

# PROJEKT ZBATIMI

OBJEKTI: HARTIMI I PROJEKTIT: RIKONSTRUKSION SHKOLLA E  
MESME "SAMI FRASHERI" BELSH

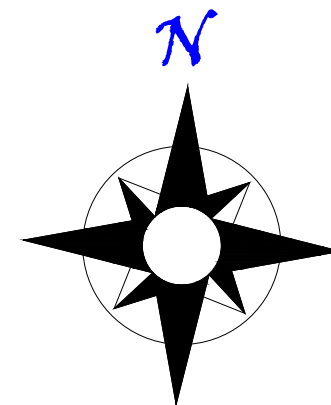

POROSITESI:  
BASHKIA BELSH

MIRATOHET:  
KRYETARI  
BASHKISE BELSH

Arif TAFANI



PROJEKTUESI "ZENIT 06"

Rruga: Myrteza Topi (Nr 18.zip.code.1007) Mobile phone  
E-Mail: [zenit06@live.com](mailto:zenit06@live.com) & [ark\\_tarba@live.com](mailto:ark_tarba@live.com) 069 20 56 525  
TIRANE - ALBANIA 069 56 47 337





# PROJEKTI ARKITEKTONIK

**OBJEKTI: HARTIMI I PROJEKTIT: RIKONSTRUKSION SHKOLLA E MESME  
"SAMI FRASHERI" BELSH**



**MIRATOHET:  
KRYETARI  
BASHKISE BELSH  
Arif TAFANI**

**POROSITESI: BASHKIA BELSH**

**PROJEKTOI:  
SHOQERIA "ZENIT-06" SH.P.K**

**PROJEKTUESI "ZENIT' 06"**

Rruga: Myrteza Topi (Nr 18, zip.code.1007) Mobile phone  
E-Mail: [zenit06@live.com](mailto:zenit06@live.com) & [ark\\_tarba@live.com](mailto:ark_tarba@live.com) 069 20 56 525  
TIRANE - ALBANIA 069 56 47 337



**Tirane 2015**

# PLANIMETRIA E SISTEMIMIT TE SHESHEVE TE SHKOLLES SE MESME

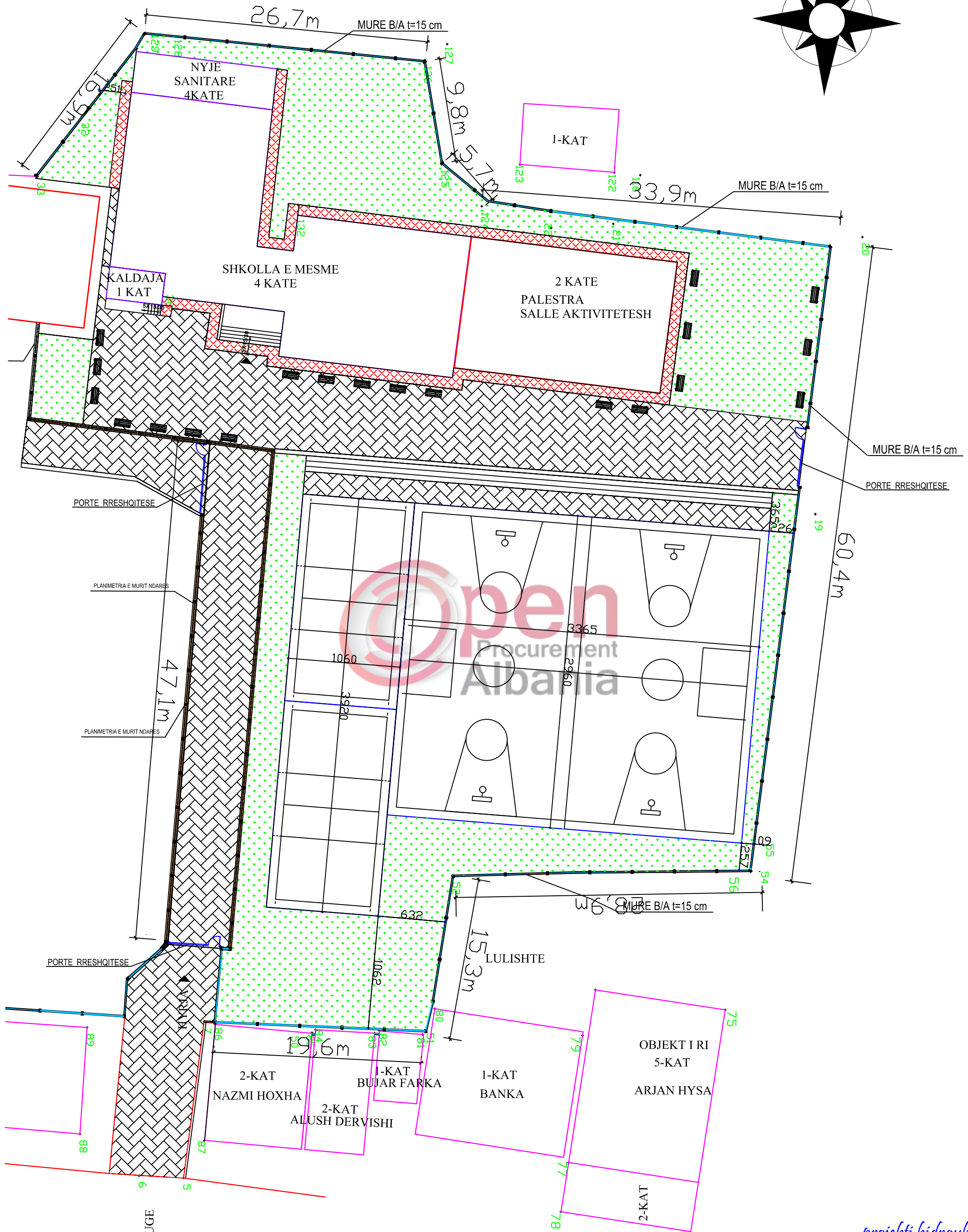
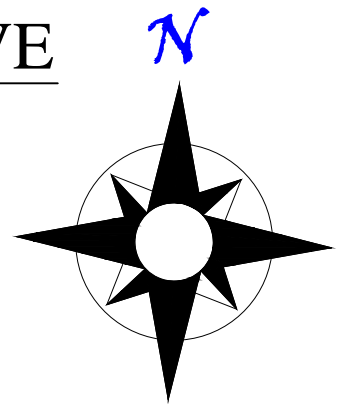

projekti hidraulik

 REPUBLIKA E SHQIPERISE 	EMERTESA OBJEKTIT: Rikonstruksion Shkolla e Mesme "Sami FRASHERI" BELSH	Nr.fletes A-03
	EMERTESA FLETES: SISTEMIMI I SHESHEVE	SH - 1:50
	POROSITESI: "BASHKIA BELSH"	dt. ___/___/2015
	Rruga: Myrteza Topi (Nr 18.zip.code.1007) Mobile phone 069 20 56 525 E-Mail: ark_tarba@live.com 069 56 47 337 TIRANE, ALBANIA	GRUPI PROJEKTIMIT (ZENIT 06) Ing.Nder:Rexhep TARBA Ing.Gjco:Bledar SINA Ark.Fejzulla TARBA Ing.Mek.Gaqo APOSTOLI Ark.Rajmonda DAJA Ing.Hidro.Gani SHEHAJ Ing.Elek:Spiro PLEQI Ing.Mkz.Jurgen OCELLI Ing.Gjco:Lulzim VRAPI

# PLANIMETRIA E DRENZHIMIT TE TERRENEVE SPORTIVE

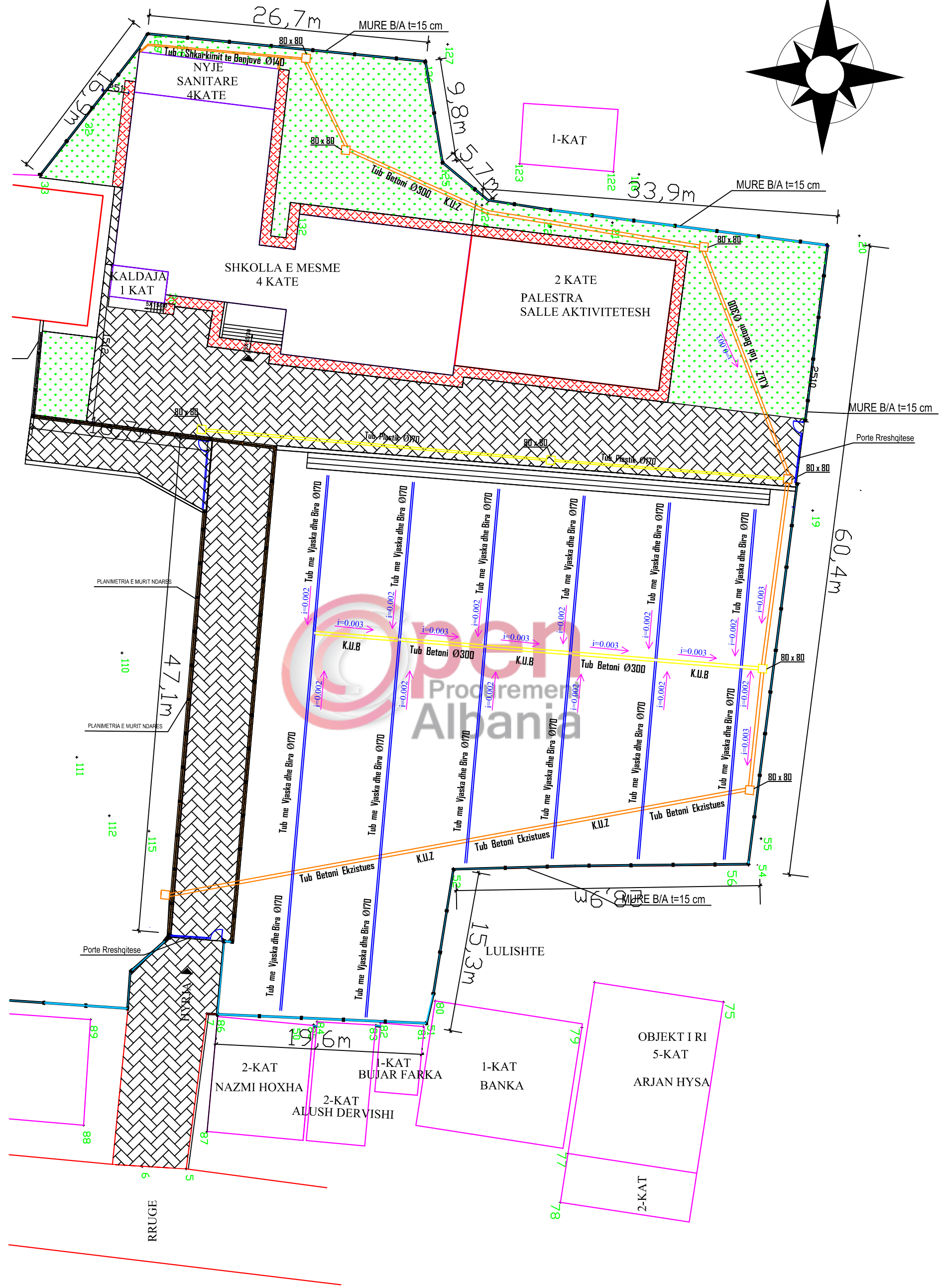
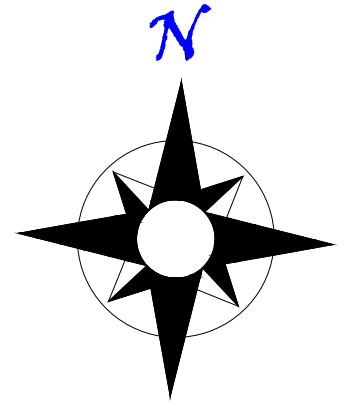

projekti konstruktiv

<p>REPUBLIKA E SHQIPERISE</p> <p>ZENIT 06</p>	EMERTESA OBJEKTIT: Rikonstrukcion Shkolla e Mesme "Sami FRASHERI" BELSH PROJEKTI I PALESTRES	Nr.fletes A-03
	EMERTESA FLETES: PLANIMETRIA E DRENZHIMIT TE TERRENEVE SPORTIVE	SH - 1:100
	POROSITESI: "BASHKIA BELSH" Rruga: Myrteza Topi (Nr 18.zip.code.1007) Mobile phone 069 20 56 525 E-Mail: ark_tarba@live.com 069 56 47 337 TIRANE, ALBANIA	GRUPI PROJEKTIMIT (ZENIT 06) Ing.Nder:Rexhep TARBA Ing.Gjco:Bledar SINA Ark.Fejzulla TARBA Ing.Mek.Gaqo APOSTOLI Ark.Rajmonda DAJA Ing.Hidro.Gani SHEHAJ Ing.Elek:Spiro PLEQI Ing.Mkz.Jurgen OCELLI Ing.Gjco:Lulzim VRAPI



# PLANIMETRIA E KATIT PERDHE ( PARA RIKONSTRUKSIONIT ) SHK. 1:150 *N*

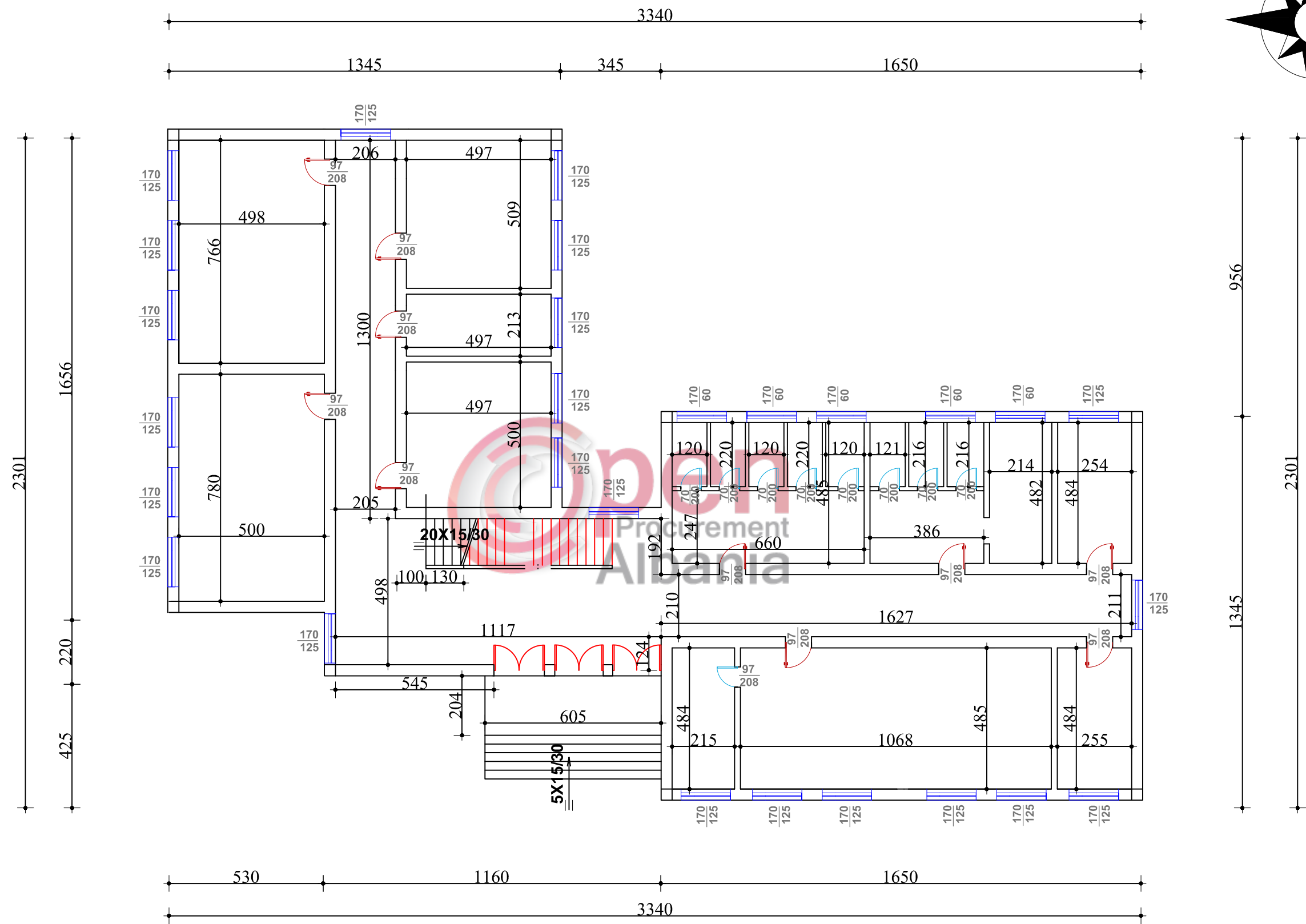
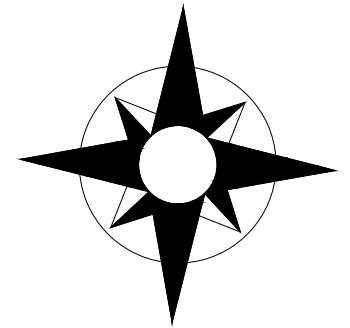

*projekti arkitektonik*

 REPUBLIKA E SHQIPERISE  ZENIT 06	EMERTESA OBJEKTIT: Rikonstrukcion Shkolla e Mesme "Sami FRASHERI" BELSH		Nr.fletes A-01	
	EMERTESA FLETES: PLANIMETRIA E KATIT PERDHE ( PARA RIKONSTRUKSIONIT )		SH - 1:150	
	POROSITESI: "BASHKIA BELSH"		GRUPI PROJEKTIMIT (ZENIT 06)	dt. __/__/2015
	Rruga: Myrteza Topi (Nr 18.zip.code.1007) Mobile phone 069 20 56 525 E-Mail: <a href="mailto:ark_tarba@live.com">ark_tarba@live.com</a> 069 56 47 337 TIRANE-ALBANIA		Ing.Nder:Rexhep TARBA Ing.Gjeo:Bledar SINA Ark.Fejzulla TARBA Ing.Mek.Gaqo APOSTOLI Ark.Rajmonda DAJA Ing.Hidro.Gani SHEHAJ Ing.Elek:Spiro PLEQI Ing.Mkz.Jurgen OCELLI Ing.Gjeo:Lulzim VRAPI	







# PLANIMETRIA E KATIT DYTE( PARA RIKONSTRUKSIONIT ) SHK. 1:150

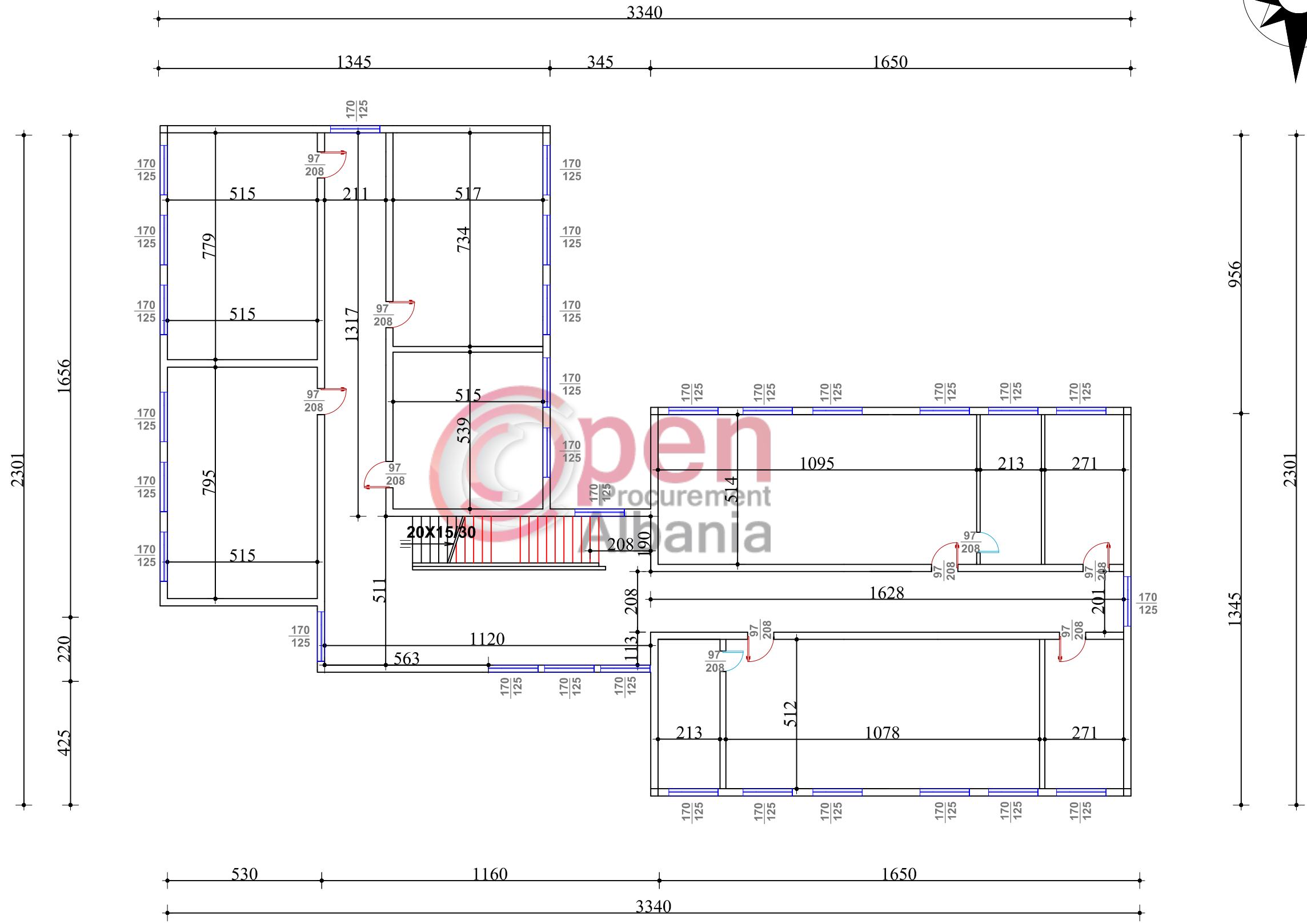
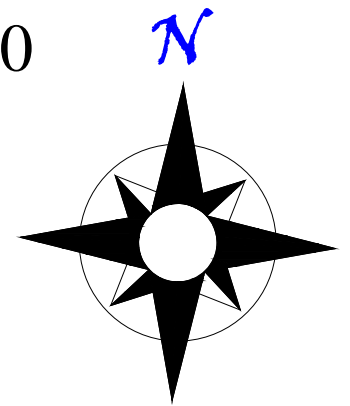

*projekti arkitektonik*

 REPUBLIKA E SHQIPERISE  ZENIT 06	EMERTESA OBJEKTIT: Rikonstrukcion Shkolla e Mesme "Sami FRASHERI" BELSH		Nr.fletes A-03	
	EMERTESA FLETES: PLANIMETRIA E KATIT DYTE ( PARA RIKONSTRUKSIONIT )		SH - 1:150	
	POROSITESI: "BASHKIA BELSH"		GRUPI PROJEKTIMIT (ZENIT 06)	dt. __/__/2015
	Rruga: Myrteza Topi (Nr 18.zip.code.1007) Mobile phone 069 20 56 525 E-Mail: <a href="mailto:ark_tarba@live.com">ark_tarba@live.com</a> 069 56 47 337 TIRANE - ALBANIA		Ing.Nder:Rexhep TARBA Ing.Gjeo:Bledar SINA Ark.Fejzulla TARBA Ing.Mek.Gaqo APOSTOLI Ark.Rajmonda DAJA Ing.Hidro.Gani SHEHAJ Ing.Elek:Spiro PLEQI Ing.Mkz.Jurgen OCELLI Ing.Gjeo:Lulzim VRAPI	



# PLANIMETRIA E KATIT TRETE ( PARA RIKONSTRUKSIONIT ) SHK. 1:150

N

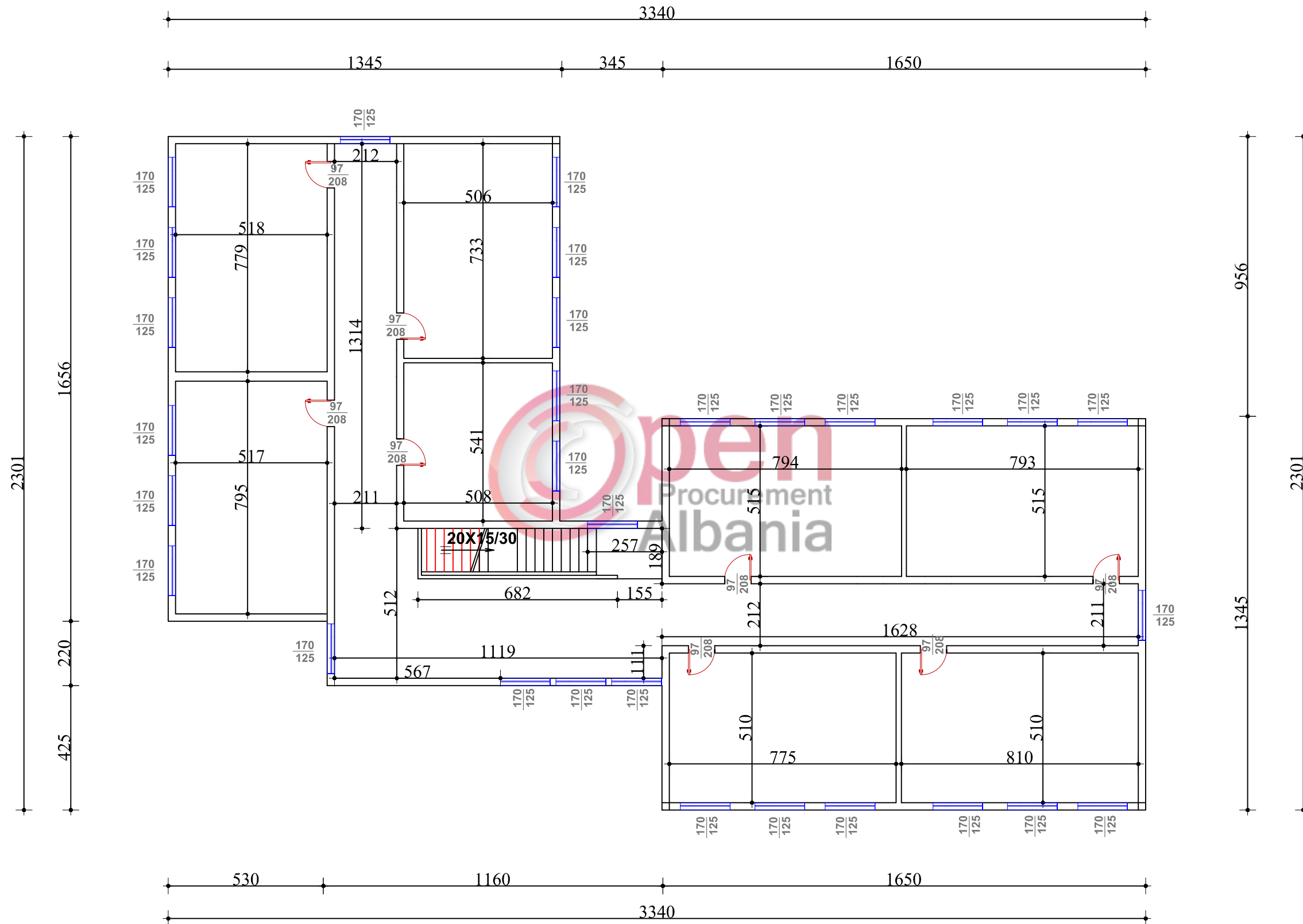
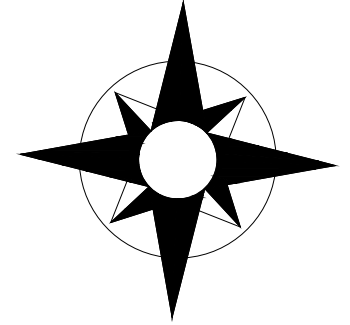

projekti arkitektonik

	EMERTESA OBJEKTIT: Rikonstrukcion Shkolla e Mesme "Sami FRASHERI" BELSH		Nr.fletes A-04
	EMERTESA FLETES: PLANIMETRIA E KATIT TRETE ( PARA RIKONSTRUKSIONIT )		SH - 1:150
	POROSITESI: "BASHKIA BELSH"		GRUPI PROJEKTIMIT (ZENIT 06)
	Ruga: Myrteza Topi (Nr 18.zip.code.1007) Mobile phone 069 20 56 525 E-Mail: <a href="mailto:ark_tarba@live.com">ark_tarba@live.com</a> 069 56 47 337 TIRANE-ALBANIA		Ing.Nder:Rexhep TARBA Ing.Gjeo:Bledar SINA Ark.Fejzulla TARBA Ing.Mek.Gaqo APOSTOLI Ark.Rajmonda DAJA Ing.Hidro.Gani SHEHAJ Ing.Elek:Spiro PLEQI Ing.Mkz.Jurgen OCELLI Ing.Gjeo:Lulzim VRAPI
			dt. __/__/2015



# PLANIMETRIA E KATIT PERDHE ( PAS RIKONSTRUKSIONIT ) SHK. 1:150

N

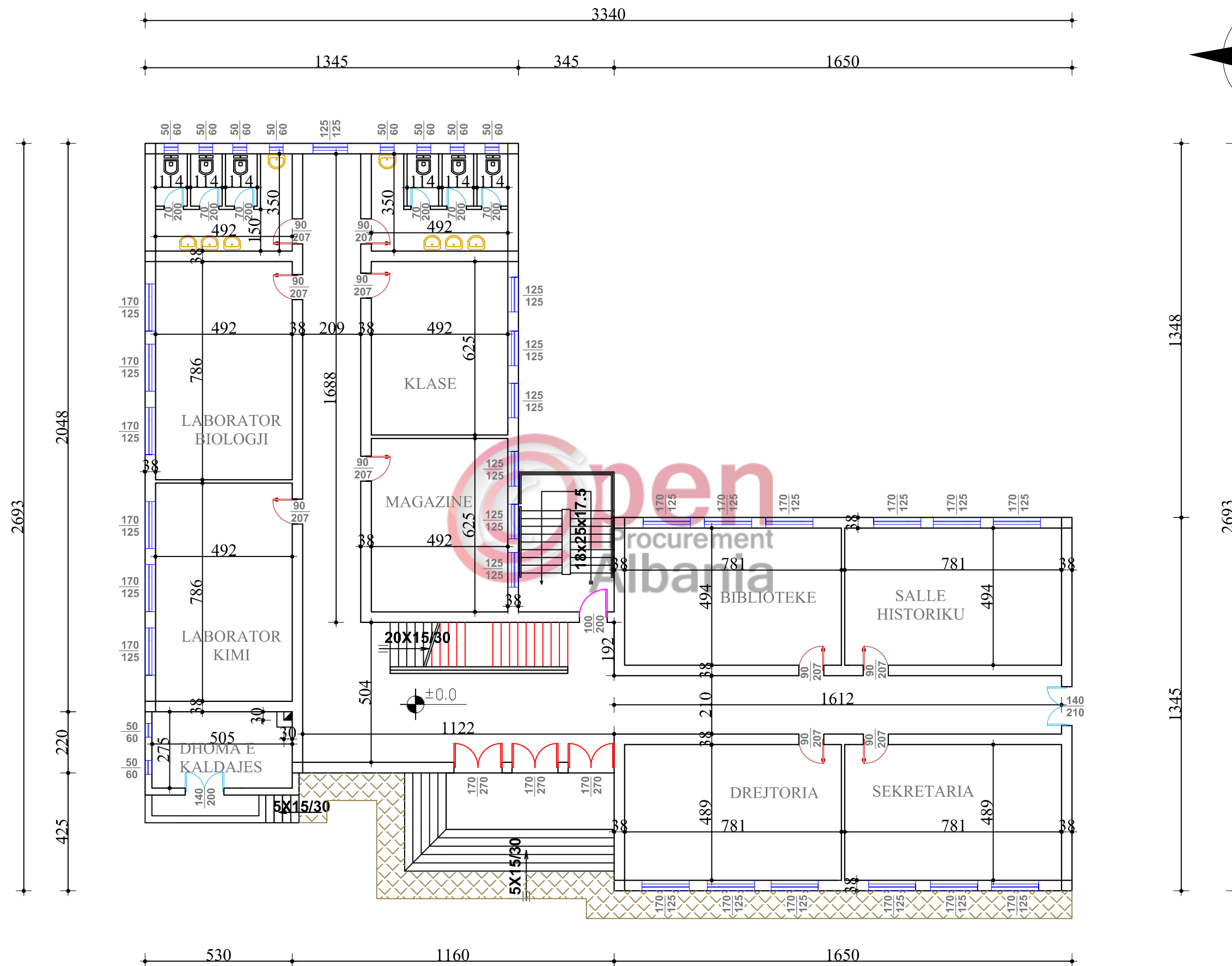
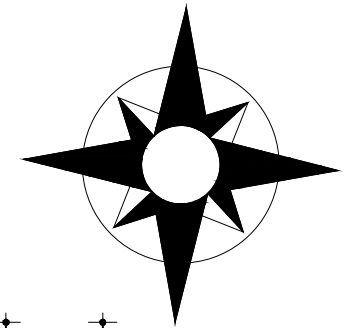

projekti arkitektonik

 REPUBLIKA E SHQIPERISE  ZENIT 06	EMERTESA OBJEKTTIT: Rikonstrukcion Shkolla e Mesme "Sami FRASHERI" BELSH	Nr.fletes A-05
	EMERTESA FLETES: PLANIMETRIA E KATIT PERDHE ( PAS RIKONSTRUKSIONIT )	SH - 1:150
	POROSITESI: "BASHKIA BELSH" Rruga: Myrteza Topi (Nr 18.zip.code.1007) Mobile phone: 069 20 56 525 E-Mail: <a href="mailto:ark_tarba@live.com">ark_tarba@live.com</a> 069 56 47 337 TIRANE-ALBANIA	GRUPI PROJEKTIMIT (ZENIT 06) Ing.Nder:Rexhep TARBA Ing.Gjeo:Bledar SINA Ark.Fejzulla TARBA Ing.Mek.Gaqo APOSTOLI Ark.Rajmonda DAJA Ing.Hidro.Gani SHEHAJ Ing.Elek:Spiro PLEQI Ing.Mkz.Jurgen OCELLI Ing.Gjeo:Lulzim VRAPI

# PLANIMETRIA E KATIT PARE ( PAS RIKONSTRUKSIONIT ) SHK. 1:150

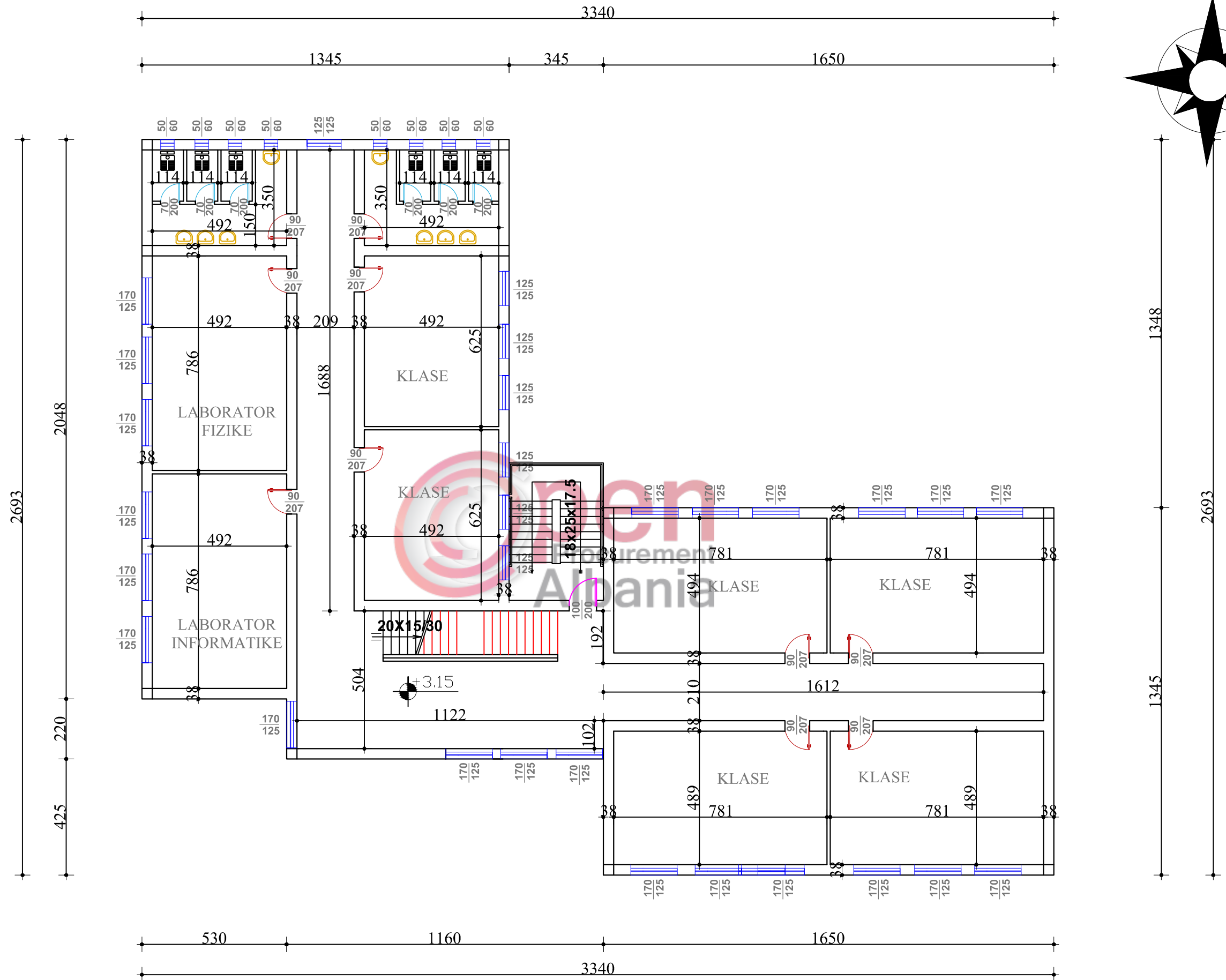
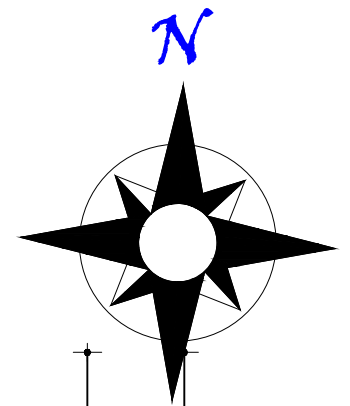

projekti arkitektonik

	EMERTESA OBJEKTIT: Rikonstrukcion Shkolla e Mesme "Sami FRASHERI" BELSH		Nr.fletes A-06
	EMERTESA FLETES: PLANIMETRIA E KATIT PARE ( PAS RIKONSTRUKSIONIT )		SH - 1:150
	POROSITESI: "BASHKIA BELSH"		GRUPI PROJEKTIMIT (ZENIT 06)
	Rruga: Myrteza Topi (Nr 18.zip.code.1007) Mobile phone 069 20 56 525 E-Mail: ark_tarba@live.com 069 56 47 337 TIRANE-ALBANIA		Ing.Nder:Rexhep TARBA Ing.Gjeo:Bledar SINA Ark.Fejzulla TARBA Ing.Mek.Gaqo APOSTOLI Ark.Rajmonda DAJA Ing.Hidro.Gani SHEHAJ Ing.Elek:Spiro PLEQI Ing.Mkz.Jurgen OCELLI Ing.Gjeo:Lulzim VRAPI
			dt. __/__/2015



# PLANIMETRIA E KATIT DYTE ( PAS RIKONSTRUKSIONIT ) SHK. 1:150

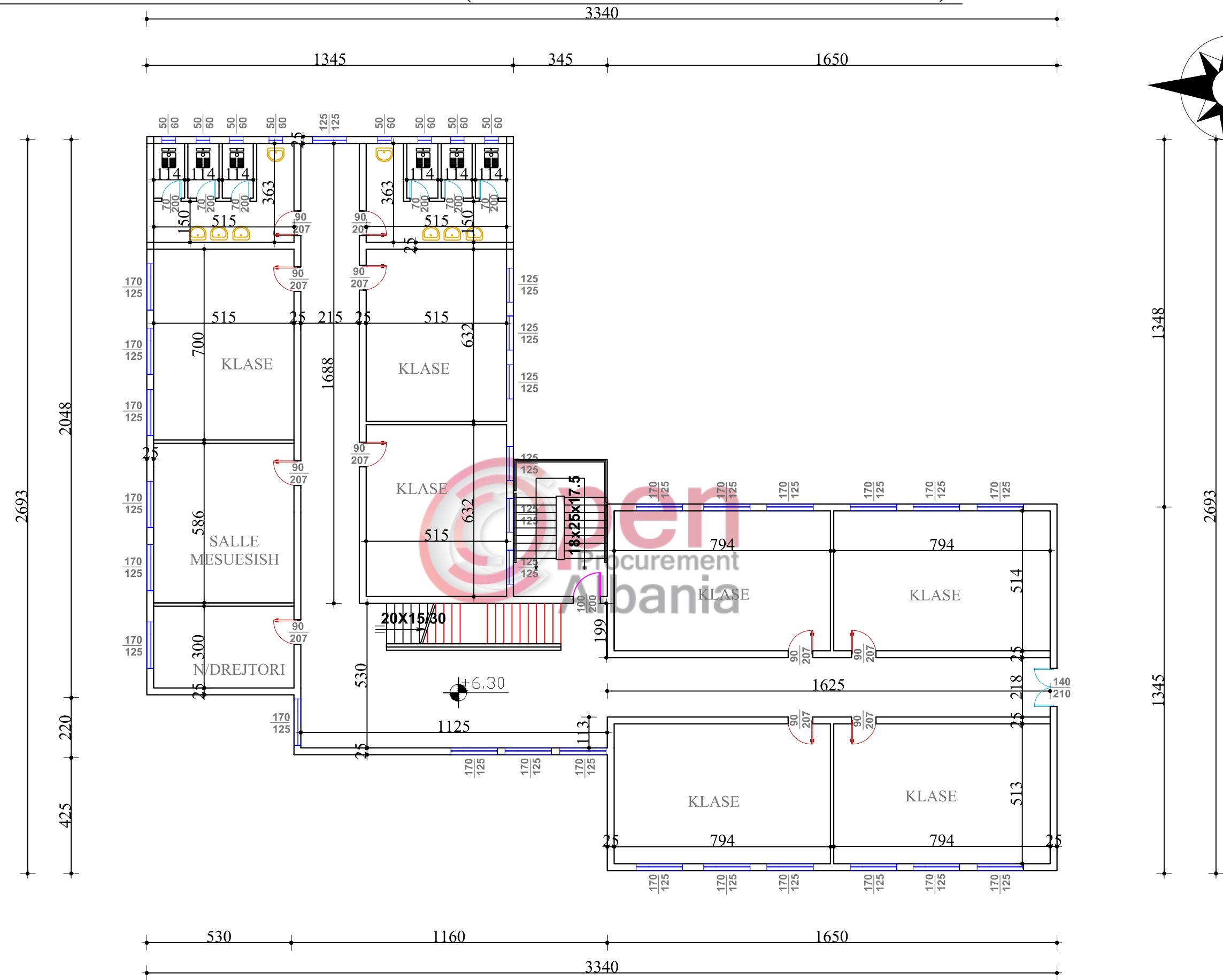
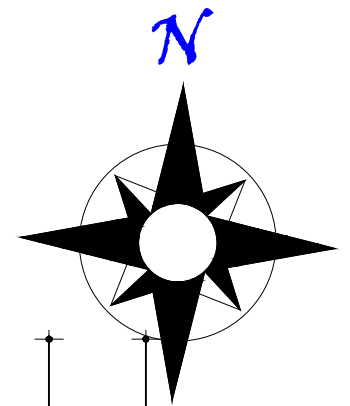

projekti arkitektonik

 REPUBLIKA E SHQIPERISE  ZENIT 06	EMERTESA OBJEKTIT: Rikonstrukcion Shkolla e Mesme "Sami FRASHERI" BELSH	Nr.fletes A-07
	EMERTESA FLETES: PLANIMETRIA E KATIT DYTE ( PAS RIKONSTRUKSIONIT )	SH - 1:150
	POROSITESI: "BASHKIA BELSH" Rruga: Myrteza Topi (Nr 18.zip.code.1007) Mobile phone: 069 20 56 525 E-Mail: <a href="mailto:ark_tarba@live.com">ark_tarba@live.com</a> 069 56 47 337 TIRANE-ALBANIA	GRUPI PROJEKTIMIT "ZENIT 06" Ing.Nder:Rexhep TARBA Ing.Gjeo:Bledar SINA Ark.Fejzulla TARBA Ing.Mek.Gaqo APOSTOLI Ark.Rajmonda DAJA Ing.Hidro.Gani SHEHAJ Ing.Elek:Spiro PLEQI Ing.Mkz.Jurgen OCELLI Ing.Gjeo:Lulzim VRAPI

# PLANIMETRIA E KATIT TRETE ( PAS RIKONSTRUKSIONIT ) SHK. 1:150

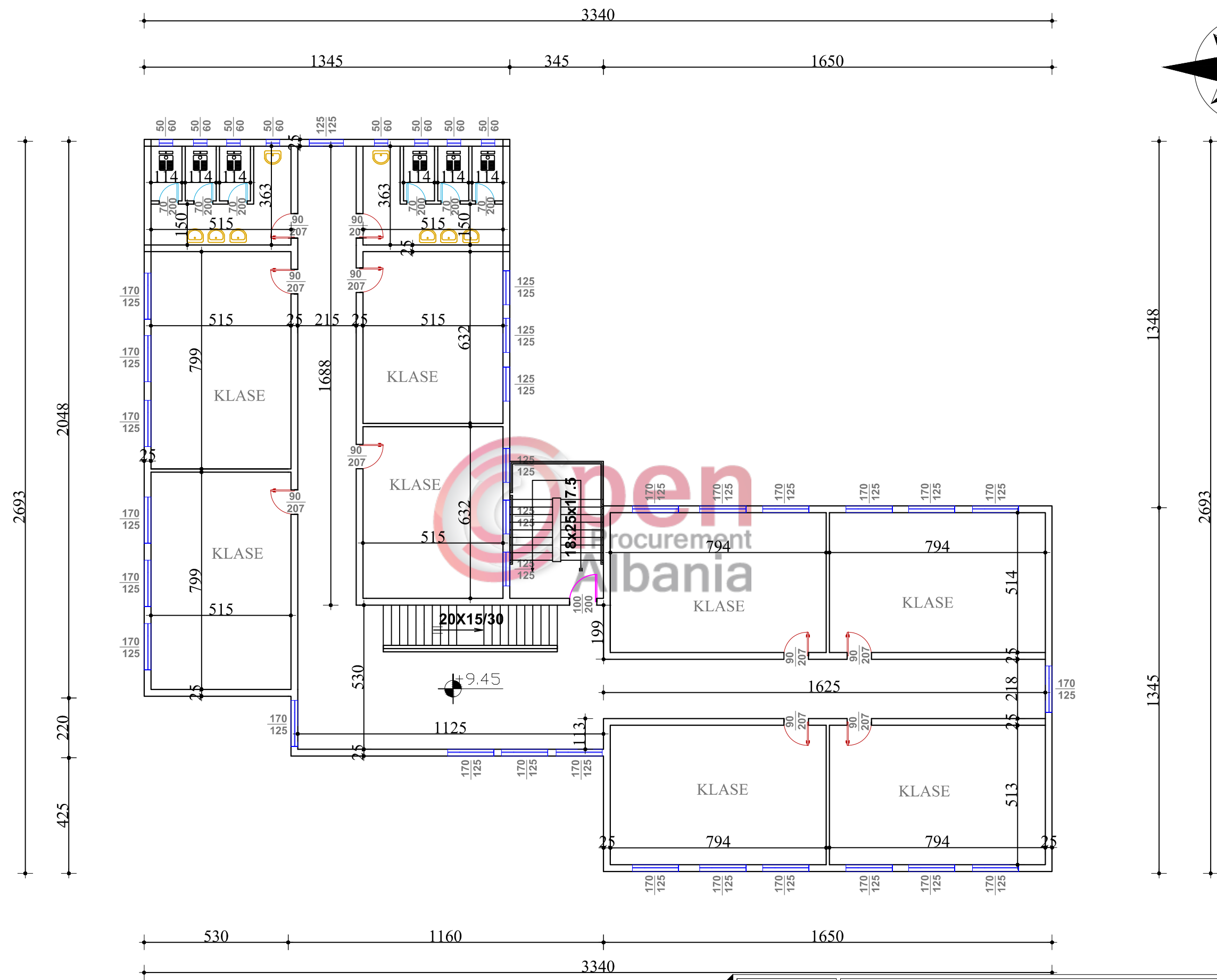
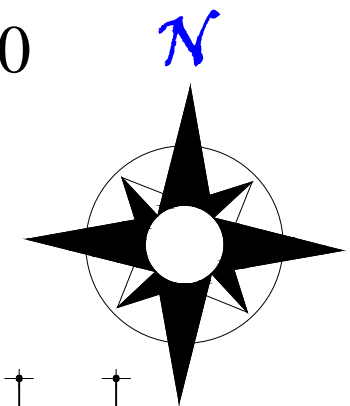

projekti arkitektonik

	EMERTESA OBJEKTIT: Rikonstruksion Shkolla e Mesme "Sami FRASHERI" BELSH	Nr.fletes A-08
	EMERTESA FLETES: PLANIMETRIA E KATIT TRETE ( PAS RIKONSTRUKSIONIT )	SH - 1:150
	POROSITESH: "BASHKIA BELSH"	dt. __/__/2015
	GRUPI PROJEKTIMIT "ZENIT 06" Ing.Nder:Rexhep TARBA    Ing.Gjeo:Bledar SINA Ark.Fejzulla TARBA    Ing.Mek.Gaqo APOSTOLI Ark.Rajmonda DAJA    Ing.Hidro.Gani SHEHAJ Ing.Elek:Spiro PLEQI    Ing.Mkz.Jurgen OCELLI Ing.Gjeo:Lulzim VRAPI	
Rruga: Myrteza Topi (Nr 18.zip.code.1007)    Mobile phone 069 20 56 525 E-Mail: ark_tarba@live.com    069 56 47 337 TIRANE - ALBANIA		



# PLANIMETRIA E MBULESES SHK. 1:150

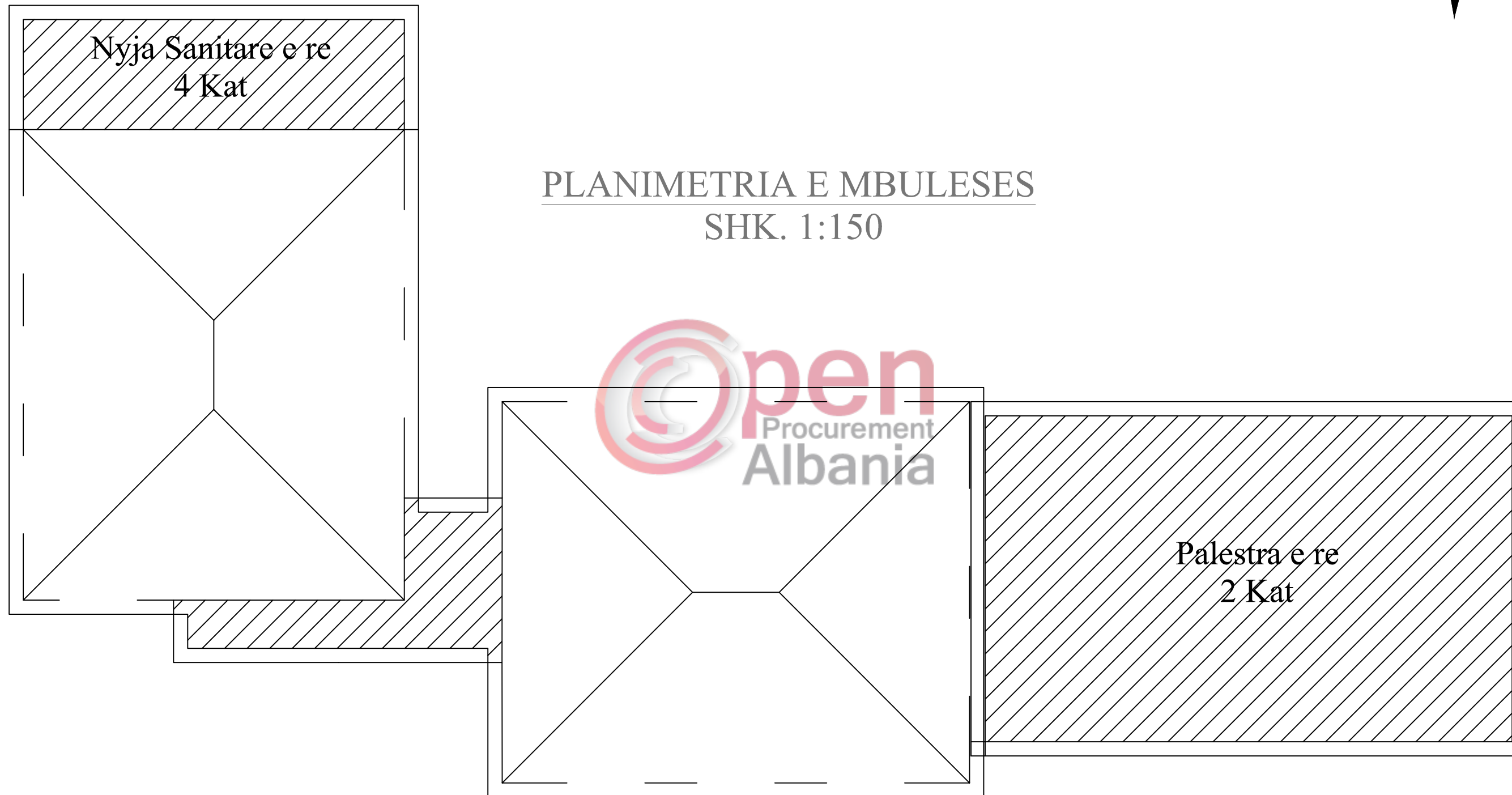
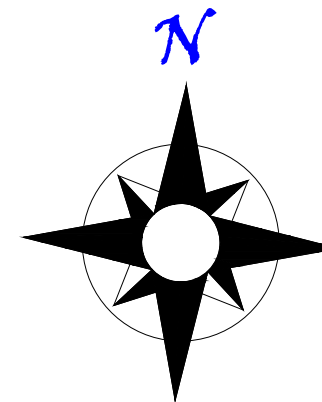

*projekti arkitektonik*

 REPUBLIKA E SHQIPERISE	EMERTESA OBJEKTIT: Rikonstruksion Shkolla e Mesme "Sami FRASHERI" BELSH		Nr.fletes A-09
	EMERTESA FLETES: PLANIMETRIA E MBULESES		SH - 1:150
 ZENIT 06	POROSITESI: "BASHKIA BELSH"		dt. __/__/2015
	Rruga: Myrteza Topi (Nr 18.zip.code.1007) E-Mail: <a href="mailto:ark_tarba@live.com">ark_tarba@live.com</a> TIRANE-ALBANIA	Mobile phone 069 20 56 525 069 56 47 337	GRUPI PROJEKTIMIT (ZENIT 06) Ing.Nder:Rexhep TARBA    Ing.Gjeo:Bledar SINA Ark.Fejzulla TARBA    Ing.Mek.Gaqo APOSTOLI Ark.Rajmonda DAJA    Ing.Hidro.Gani SHEHAJ Ing.Elek:Spiro PLEQI    Ing.Mkz.Jurgen OCELLI Ing.Gjeo:Lulzim VRAPI

# PAMJA LINDORE SHK. 1:150

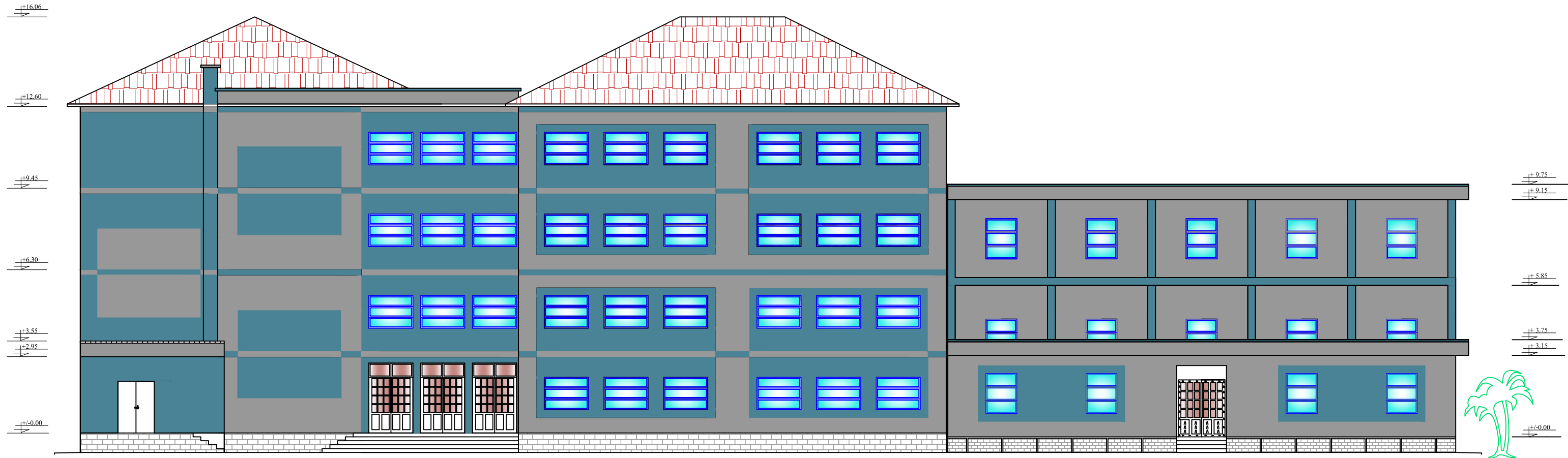
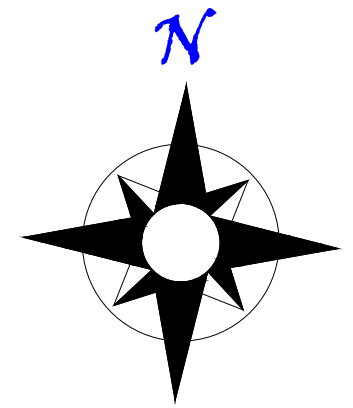

*projekti arkitektonik*

 REPUBLIKA E SHQIPERISE	EMERTESA OBJEKTIT: Rikonstrukcion Shkolla e Mesme "Sami FRASHERI" BELSH		Nr.fletes A-10
	EMERTESA FLETES: PAMJA LINDORE		SH - 1:150
	POROSITESI: "BASHKIA BELSH"		dt. __/__/2015
	Rruga: Myrteza Topi (Nr 18.zip.code.1007) Mobile phone 069 20 56 525 E-Mail: <a href="mailto:ark_tarba@live.com">ark_tarba@live.com</a> 069 56 47 337 TIRANE-ALBANIA		GRUPI PROJEKTIMIT "ZENIT 06" Ing.Nder:Rexhep TARBA Ing.Gjeo:Bledar SINA Ark.Fejzulla TARBA Ing.Mek.Gaqo APOSTOLI Ark.Rajmonda DAJA Ing.Hidro.Gani SHEHAJ Ing.Elek:Spiro PLEQI Ing.Mkz.Jurgen OCELLI Ing.Gjeo:Lulzim VRAPI



# PAMJA PERENDIMORE SHK. 1:150

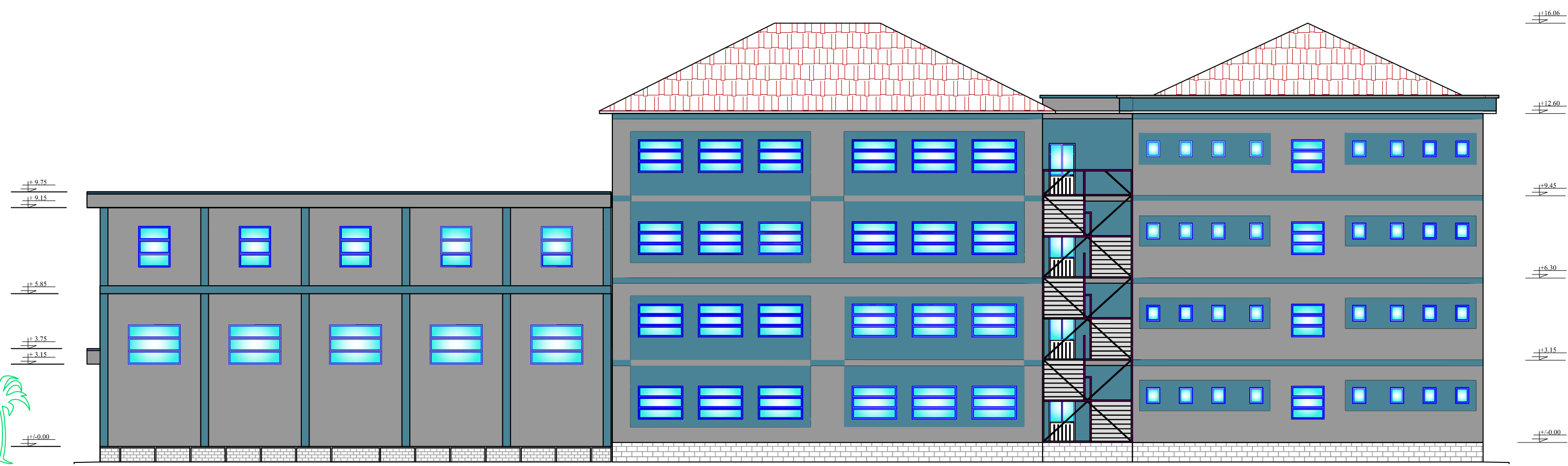
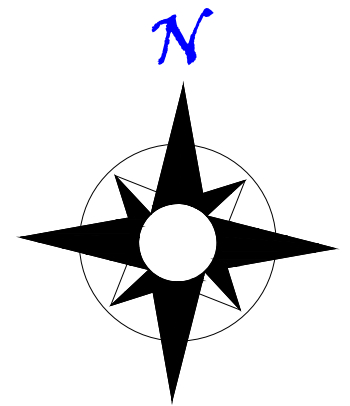

*projekti arkitektonik*

 REPUBLIKA E SHQIPERISE	EMERTESA OBJEKTIT: Rikonstrukcion Shkolla e Mesme "Sami FRASHERI" BELSH	Nr.fletes A-11
	EMERTESA FLETES: <u>PAMJA PERENDIMORE</u>	SH - 1:150
 ZENIT 06	POROSITESI: "BASHKIA BELSH"	dt. ___/___/2015
	Rruga: Myrteza Topi (Nr 18.zip.code.1007) Mobile phone 069 20 56 525 E-Mail: <a href="mailto:ark_tarba@live.com">ark_tarba@live.com</a> 069 56 47 337 TIRANE-ALBANIA	GRUPI PROJEKTIMIT "ZENIT 06" Ing.Nder:Rexhep TARBA Ing.Gjeo:Bledar SINA Ark.Fejzulla TARBA Ing.Mek.Gaqo APOSTOLI Ark.Rajmonda DAJA Ing.Hidro.Gani SHEHAJ Ing.Elek:Spiro PLEQI Ing.Mkz.Jurgen OCELLI Ing.Gjeo:Lulzim VRAPI

# PAMJA JUGORE SHK. 1:100

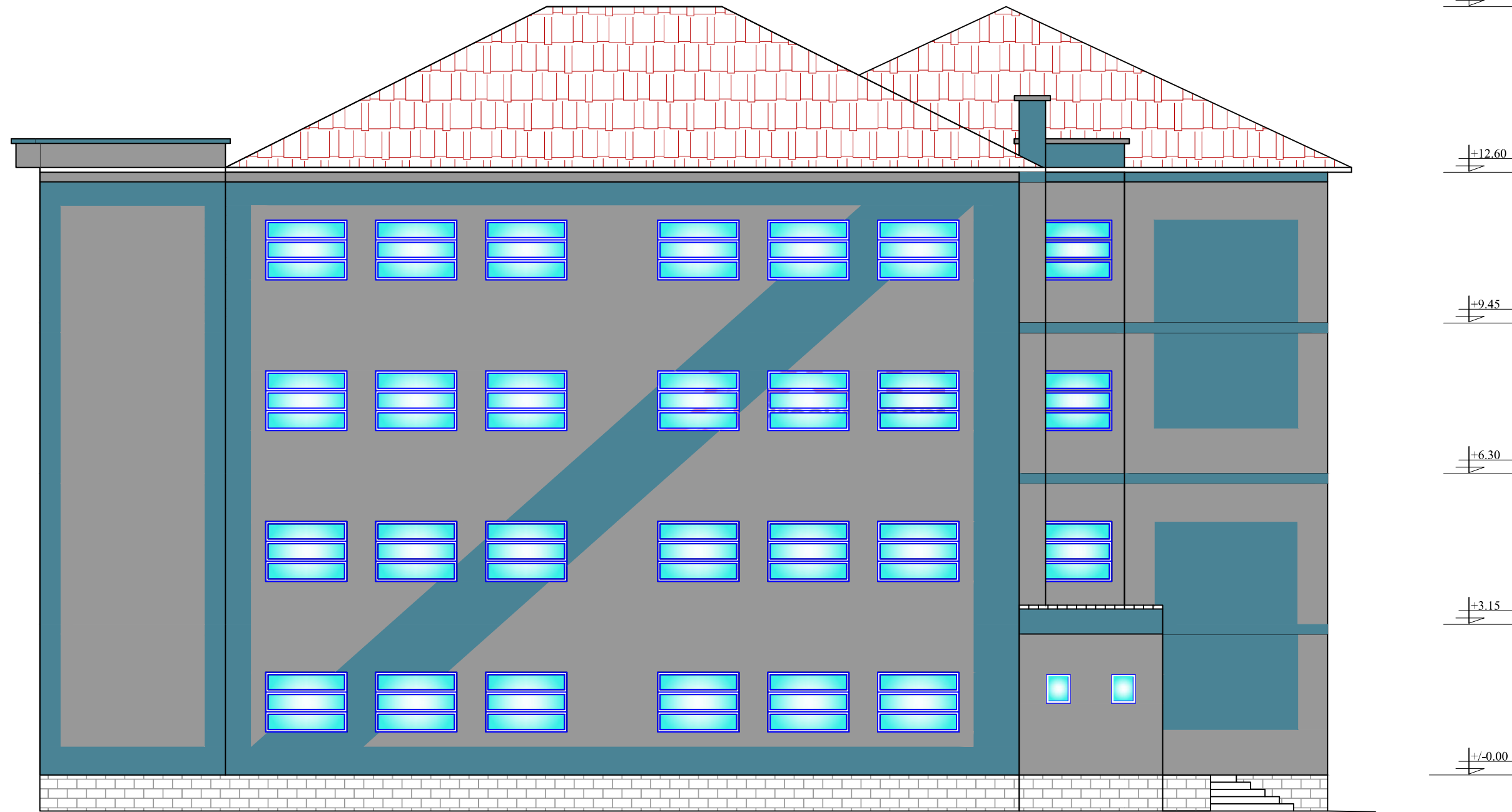
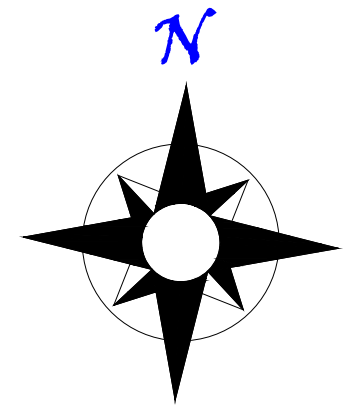

*projekti arkitektonik*

 REPUBLIKA E SHQIPERISE 	EMERTESA OBJEKTIT: Rikonstruksion Shkolla e Mesme "Sami FRASHERI" BELSH		Nr.fletes A-12	
	EMERTESA FLETES: <u>PAMJA JUGORE</u>		SH - 1:150	
	POROSITESI: "BASHKIA BELSH"		GRUPI PROJEKTIMIT (ZENIT 06)	dt. __/__/2015
	Rruga: Myrteza Topi (Nr 18.zip.code.1007) Mobile phone 069 20 56 525 E-Mail: <a href="mailto:ark_tarba@live.com">ark_tarba@live.com</a> 069 56 47 337 TIRANE - ALBANIA		Ing.Nder:Rexhep TARBA Ing.Gjeo:Bledar SINA Ark.Fejzulla TARBA Ing.Mek.Gaqo APOSTOLI Ark.Rajmonda DAJA Ing.Hidro.Gani SHEHAJ Ing.Elek:Spiro PLEQI Ing.Mkz.Jurgen OCELLI Ing.Gjeo:Lulzim VRAPI	

# PAMJA VERIORE SHK. 1:100

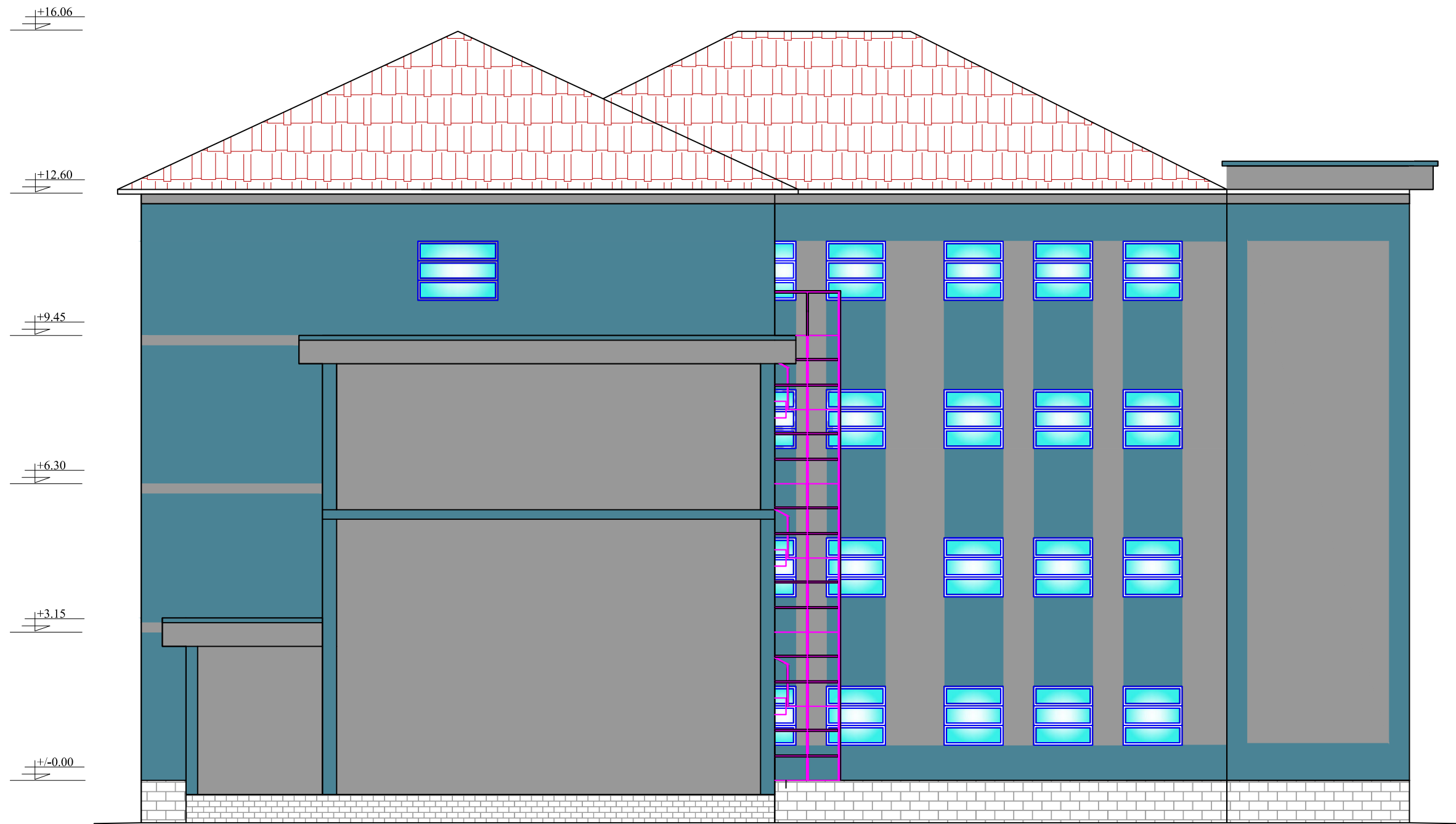
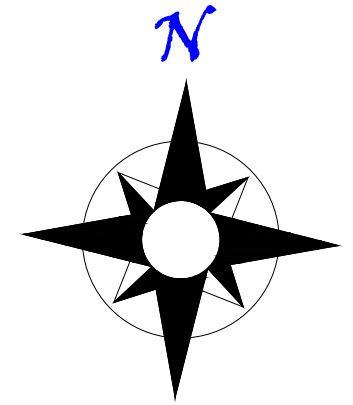

*projekti arkitektonik*

 REPUBLIKA E SHQIPERISE	EMERTESA OBJEKTIT: Rikonstruksion Shkolla e Mesme "Sami FRASHERI" BELSH		Nr.fletes A-13
	EMERTESA FLETES: <u>PAMJA VERIORE</u>		SH - 1:150
 ZENIT 06	POROSITESI: "BASHKIA BELSH"		dt. __/__/2015
	Rruga: Myrteza Topi (Nr 18.zip.code.1007) Mobile phone 069 20 56 525 E-Mail: <a href="mailto:ark_tarba@live.com">ark_tarba@live.com</a> 069 56 47 337 TIRANE-ALBANIA		GRUPI PROJEKTIMIT (ZENIT 06) Ing.Nder:Rexhep TARBA Ing.Gjeo:Bledar SINA Ark.Fejzulla TARBA Ing.Mek.Gaqo APOSTOLI Ark.Rajmonda DAJA Ing.Hidro.Gani SHEHAJ Ing.Elek:Spiro PLEQI Ing.Mkz.Jurgen OCELLI Ing.Gjeo:Lulzim VRAPI



# PAMJA VERIORE E PALESTRES DHE E SALLES SE AKTIVITETEVE SHK. 1:100 <sup>N</sup>

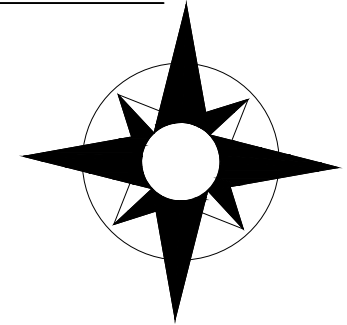

+ 10.05  
+ 9.45

+ 6.30

+ 3.75  
+ 3.15

+/-0.00

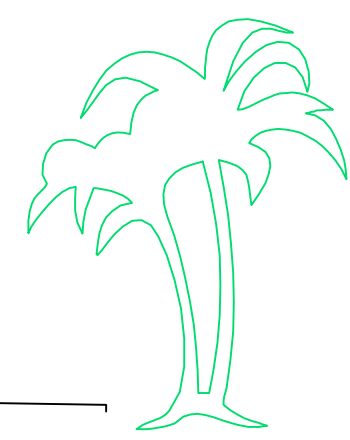
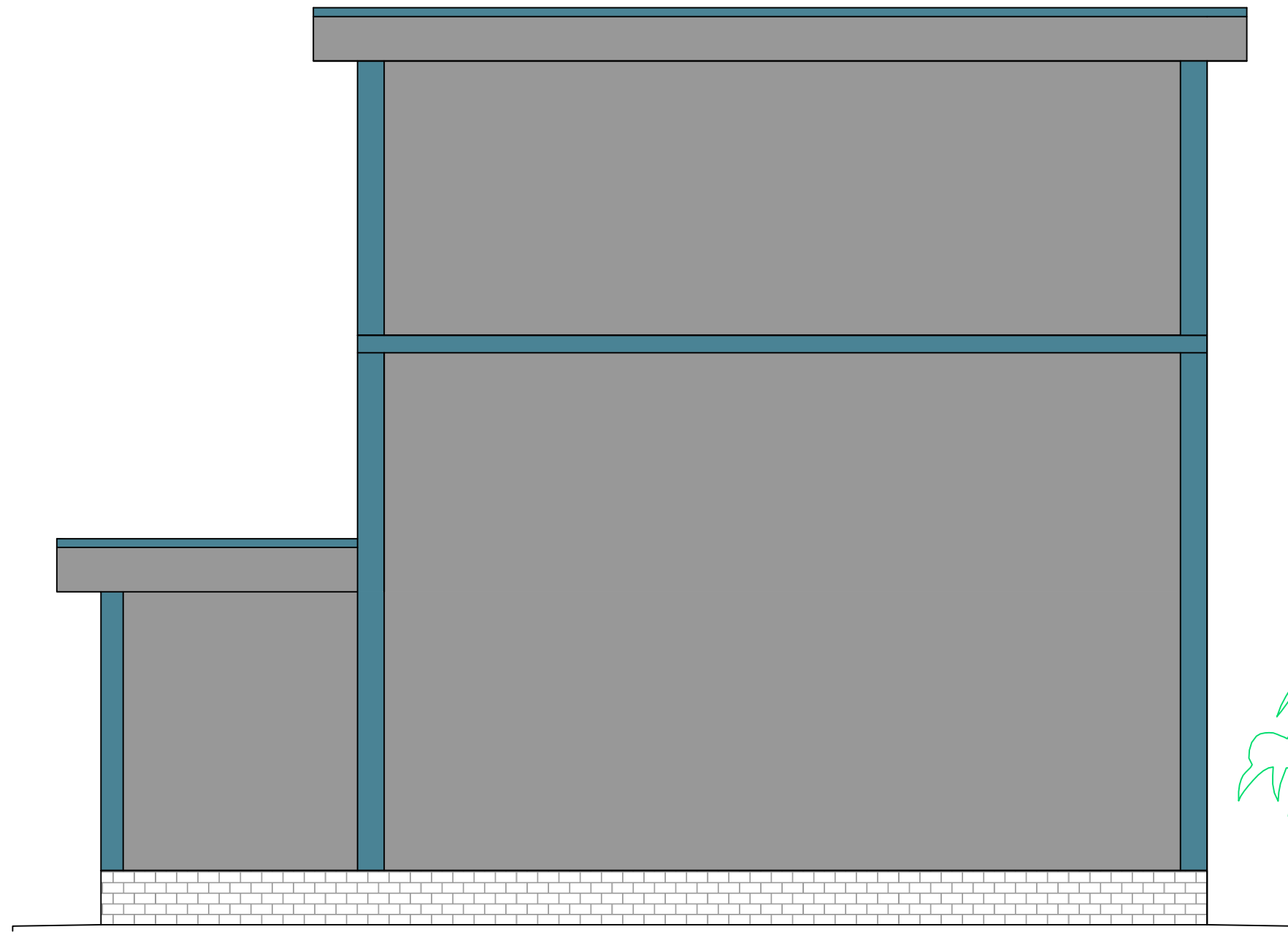

*projekti arkitektonik*

 REPUBLIKA E SHQIPERISE  ZENIT 06	EMERTESA OBJEKTIT: Rikonstrukcion Shkolla e Mesme "Sami FRASHERI" BELSH		Nr.fletes A-14	
	EMERTESA FLETES: <b>PAMJA VERIORE E PALESTRES DHE E SALLES SE AKTIVITETEVE</b>		SH - 1:150	
	POROSITESI: <b>"BASHKIA BELSH"</b>		GRUPI PROJEKTIMIT (ZENIT 06)	dt. __/__/2015
	Rruga: Myrteza Topi (Nr 18.zip.code.1007) Mobile phone 069 20 56 525 E-Mail: <a href="mailto:ark_tarba@live.com">ark_tarba@live.com</a> 069 56 47 337 TIRANE-ALBANIA		Ing.Nder:Rexhep TARBA Ing.Gjeo:Bledar SINA Ark.Fejzulla TARBA Ing.Mek.Gaqo APOSTOLI Ark.Rajmonda DAJA Ing.Hidro.Gani SHEHAJ Ing.Elek:Spiro PLEQI Ing.Mkz.Jurgen OCELLI Ing.Gjeo:Lulzim VRAPI	



# FOTO TE SHKOLLES PARA RIKONSTRUKSIONIT

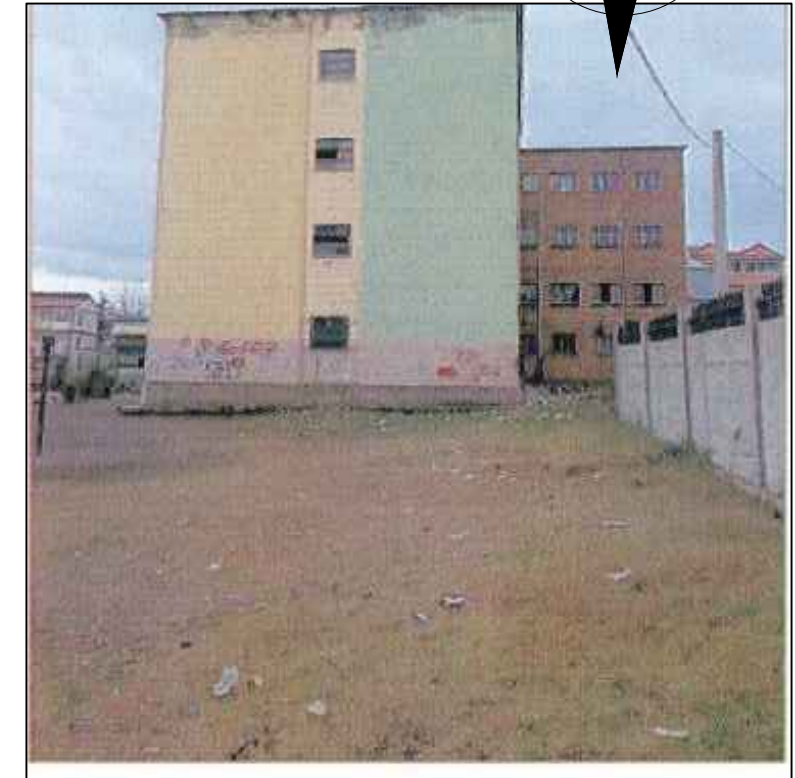
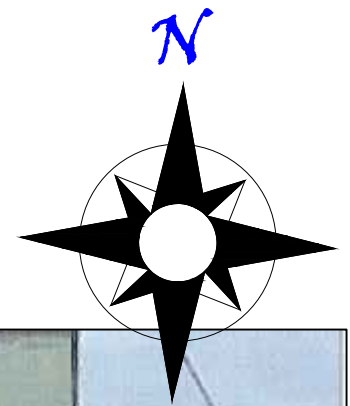

*projekti arkitektonik*

 REPUBLIKA E SHQIPERISE	EMERTESA OBJEKTIT: Rikonstruksion Shkolla e Mesme "Sami FRASHERI" BELSH	Nr.fletes A-15
	EMERTESA FLETES: <b>PAMJA VERIORE E PALESTRES DHE E SALLES SE AKTIVITETEVE</b>	SH - 1:150
 ZENIT 06	POROSITESI: <b>"BASHKIA BELSH"</b>	GRUPI PROJEKTIMIT (ZENIT 06)
	Rruga: Myrteza Topi (Nr 18.zip.code.1007) Mobile phone 069 20 56 525 E-Mail: <a href="mailto:ark_tarba@live.com">ark_tarba@live.com</a> 069 56 47 337 TIRANE - ALBANIA	Ing.Nder:Rexhep TARBA Ing.Gjeo:Bledar SINA Ark.Fejzulla TARBA Ing.Mek.Gaqo APOSTOLI Ark.Rajmonda DAJA Ing.Hidro.Gani SHEHAJ Ing.Elek:Spiro PLEQI Ing.Mkz.Jurgen OCELLI Ing.Gjeo:Lulzim VRAPI



# PAMJE TREDIMENSIONALE



*projekti arkitektonik*

 REPUBLIKA E SHQIPERISE	EMERTESA OBJEKTTI: Rikonstrukcion Shkolla e Mesme "Sami FRASHERI" BELSH	Nr.fletes A-16
	EMERTESA FLETES: PAMJE TREDIMENSIONALE	SH - 1:150
	POROSITESI: "BASHKIA BELSH"	dt. ___/___/2015
	Rruga: Myrteza Topi (Nr 18.zip.code.1007) Mobile phone 069 20 56 525 E-Mail: <a href="mailto:ark_tarba@live.com">ark_tarba@live.com</a> 069 56 47 337 TIRANE, ALBANIA	GRUPI PROJEKTIMIT (ZENIT 06) Ing.Nder:Rexhep TARBA Ing.Gjco:Bledar SINA Ark.Fejzulla TARBA Ing.Mek.Gaqo APOSTOLI Ark.Rajmonda DAJA Ing.Hidro.Gani SHEHAJ Ing.Elek:Spiro PLEQI Ing.Mkz.Jurgen OCELLI Ing.Gjco:Lulzim VRAPI

# PAMJE TREDIMENSIONALE



*projekti arkitektonik*



REPUBLIKA E SHQIPERISE



EMERTESA OBJEKTIT: Rikonstrukcion Shkolla e Mesme "Sami FRASHERI" BELSH

Nr.fletes A-17

EMERTESA FLETES: PAMJE TREDIMENSIONALE

SH - 1:150

POROSITESI: "BASHKIA BELSH"

GRUPI PROJEKTIMIT (ZENIT 06)  
 Ing.Nder:Rexhep TARBA Ing.Gjeo:Bledar SINA  
 Ark.Fejzulla TARBA Ing.Mek.Gaqo APOSTOLI  
 Ark.Rajmonda DAJA Ing.Hidro.Gani SHEHAJ  
 Ing.Elek:Spiro PLEQI Ing.Mkz.Jurgen OCELLI  
 Ing.Gjeo:Lulzim VRAPI

dt. \_\_\_/\_\_\_/2015

Rruga: Myrteza Topi (Nr 18.zip.code.1007) Mobile phone 069 20 56 525  
 E-Mail: [ark\\_tarba@live.com](mailto:ark_tarba@live.com) 069 56 47 337  
 TIRANE - ALBANIA



# PAMJE TREDIMENSIONALE



*projekti arkitektonik*

 REPUBLIKA E SHQIPERISE	EMERTESA OBJEKTTI: Rikonstrukcion Shkolla e Mesme "Sami FRASHERI" BELSH	Nr.fletes A-018
	EMERTESA FLETES: PAMJE TREDIMENSIONALE	SH - 1:150
	POROSITESI: "BASHKIA BELSH"	dt. ___/___/2015
	Rruga: Myrteza Topi (Nr 18.zip.code.1007) Mobile phone 069 20 56 525 E-Mail: <a href="mailto:ark_tarba@live.com">ark_tarba@live.com</a> 069 56 47 337 TIRANE - ALBANIA	GRUPI PROJEKTIMIT (ZENIT 06) Ing.Nder:Rexhep TARBA Ing.Gjco:Bledar SINA Ark.Fejzulla TARBA Ing.Mek.Gaqo APOSTOLI Ark.Rajmonda DAJA Ing.Hidro.Gani SHEHAJ Ing.Elek:Spiro PLEQI Ing.Mkz.Jurgen OCELLI Ing.Gjco:Lulzim VRAPI

# PROJEKTI MOBILIMIT

**OBJEKTI: HARTIMI I PROJEKTIT: RIKONSTRUKSION SHKOLLA E MESME  
"SAMI FRASHERI" BELSH**



**MIRATOHET:  
KRYETARI  
BASHKISE BELSH  
Arif TAFANI**

**POROSITESI: BASHKIA BELSH**

**PROJEKTOI:  
SHOQERIA "ZENIT-06" SH.P.K**

**PROJEKTUESI "ZENIT' 06"**

Rruga: Myrteza Topi (Nr 18, zip.code.1007) Mobile phone  
E-Mail: [zenit06@live.com](mailto:zenit06@live.com) & [ark\\_tarba@live.com](mailto:ark_tarba@live.com) 069 20 56 525  
TIRANE - ALBANIA 069 56 47 337



**Tirane 2015**

# PLANIMETRIA E KATIT PERDHE SHK. 1 : 150

## MOBILIMI

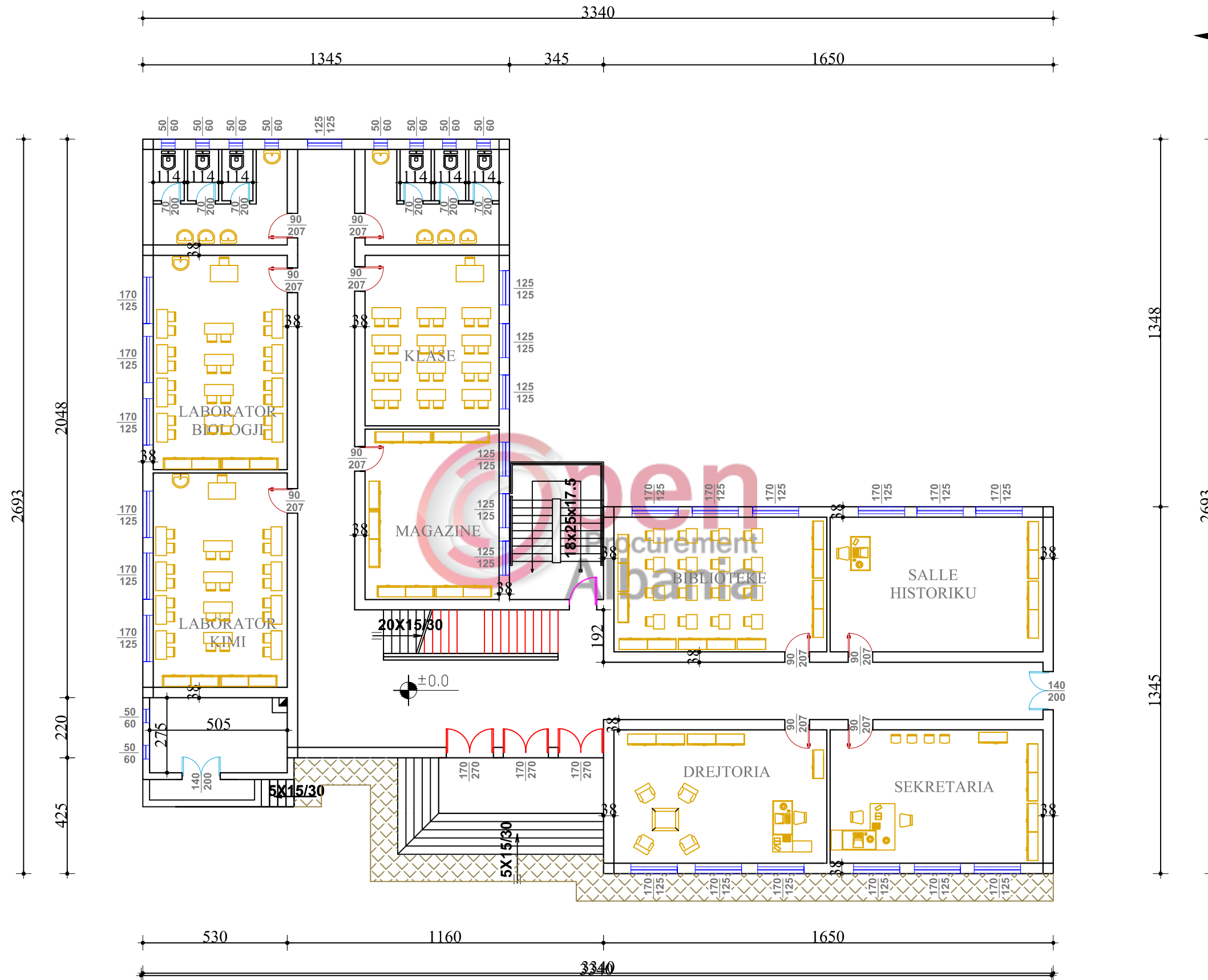
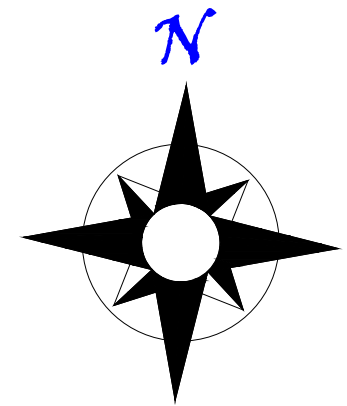

projekti mkz

	EMERTESA OBJEKTTIT: Rikonstrukcion Shkolla e Mesme "Sami FRASHERI" BELSH		Nr.fletes A-01
	EMERTESA FLETES: PLANIMETRIA E KATIT PERDHE MOBILIMI		SH - 1:150
	POROSITESI: "BASHKIA BELSH"		GRUPI PROJEKTIMIT* (ZENIT 06)
	Rruga: Myrteza Topi (Nr 18.zip.code.1007) Mobile phone 069 20 56 525 E-Mail: ark_tarba@live.com 069 56 47 337 TIRANE-ALBANIA		Ing.Nder:Rexhep TARBA Ing.Gjeo:Bledar SINA Ark.Fejzulla TARBA Ing.Mek.Gaqo APOSTOLI Ark.Rajmonda DAJA Ing.Hidro.Gani SHEHAJ Ing.Elek:Spiro PLEQI Ing.Mkz.Jurgjen OCELLI Ing.Gjeo:Lulzim VRAPI
			dt. __/__/2015

# PLANIMETRIA E KATIT TE PARE SHK. 1 : 150

## MOBILIMI

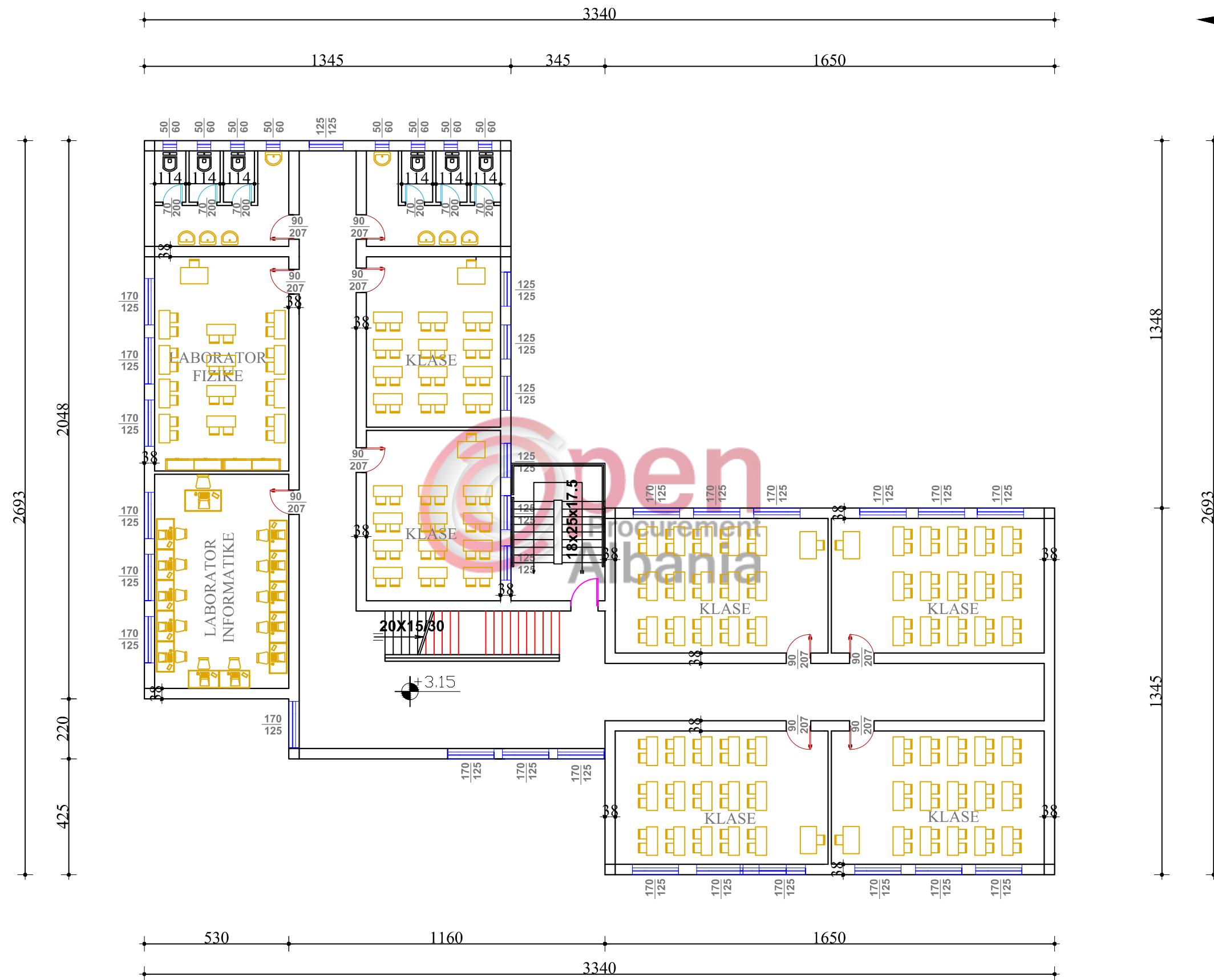
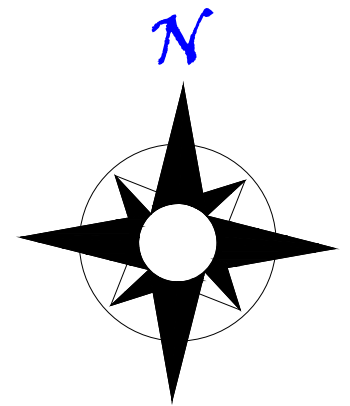

projekti mkz

	EMERTESA OBJEKTIT: Rikonstrukcion Shkolla e Mesme "Sami FRASHERI" BELSH		Nr.fletes A-02
	EMERTESA FLETES: PLANIMETRIA E KATIT PERDHE PARE		SH - 1:150
	POROSITESI: "BASHKIA BELSH"		GRUPI PROJEKTIMIT (ZENIT 06)
	Ruga: Myrteza Topi (Nr 18.zip.code.1007) Mobile phone 069 20 56 525 E-Mail: ark_tarba@live.com 069 56 47 337 TIRANE-ALBANIA		Ing.Nder:Rexhep TARBA Ing.Gjeo:Bledar SINA Ark.Fejzulla TARBA Ing.Mek.Gaqo APOSTOLI Ark.Rajmonda DAJA Ing.Hidro.Gani SHEHAJ Ing.Elek:Spiro PLEQI Ing.Mkz.Jurgen OCELLI Ing.Gjeo:Lulzim VRAPI
			dt. __/__/2015



# PLANIMETRIA E KATIT TE DYTE SHK. 1:150 MOBILIMI

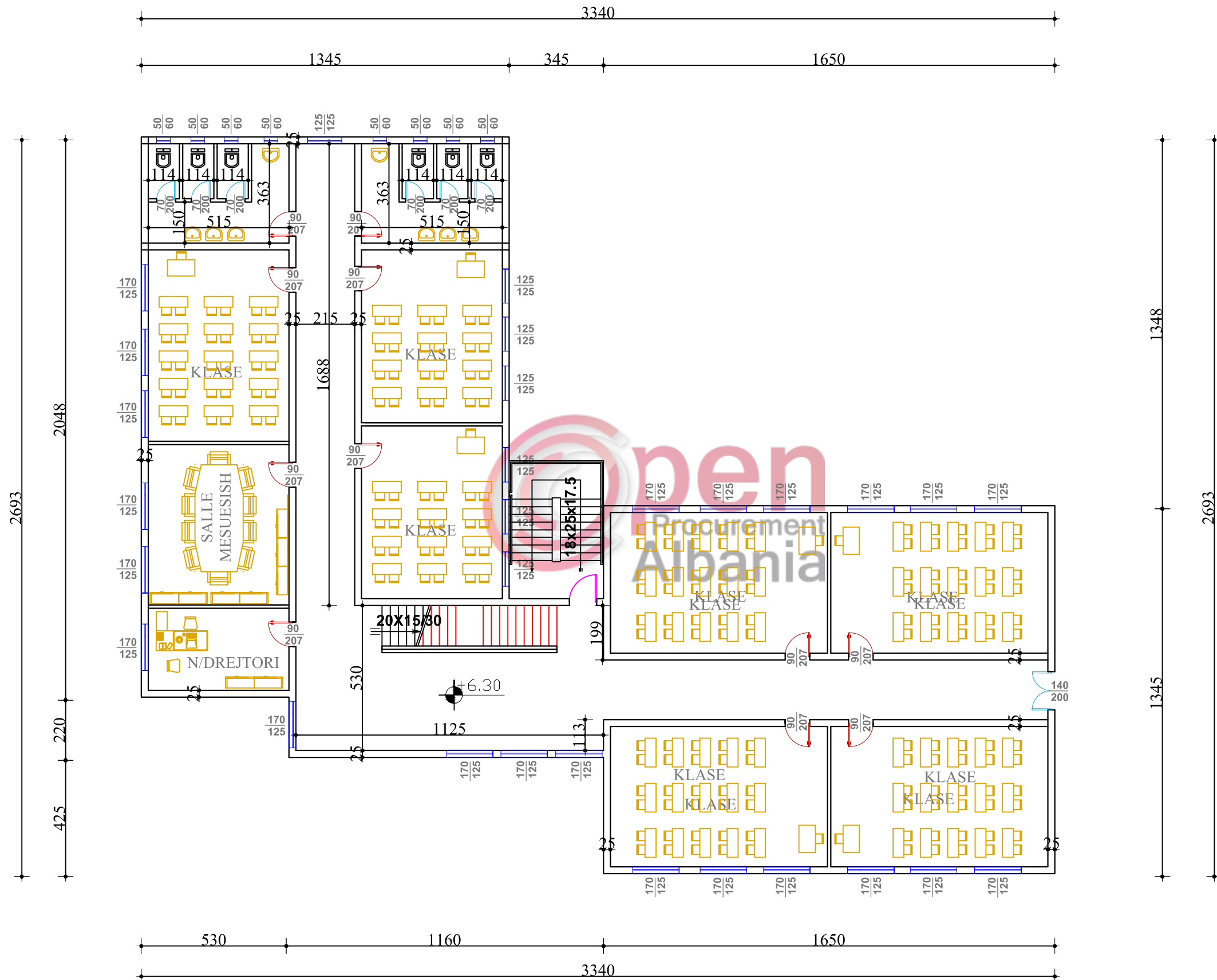
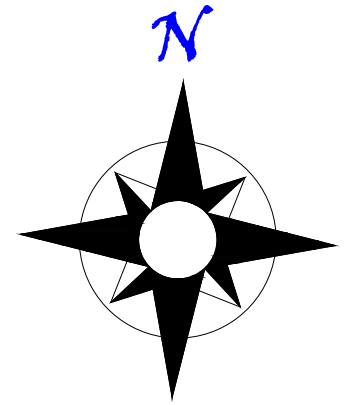

	EMERTESA OBJEKTT: Rikonstrukcion Shkolla e Mesme "Sami FRASHERI" BELSH		Nr.fletes A-03
	EMERTESA FLETES: PLANIMETRIA E KATIT PERDHE DYTE		SH - 1:150
	POROSITESI: "BASHKIA BELSH"		GRUPI PROJEKTIMIT "ZENIT 06"
	Rruga: Myrteza Topi (Nr 18.zip.code.1007) Mobile phone: 069 20 56 525 E-Mail: ark_tarba@live.com 069 56 47 337 TIRANE-ALBANIA		Ing.Nder:Rexhep TARBA Ing.Gjeo:Bledar SINA Ark.Fejzulla TARBA Ing.Mek.Gaqo APOSTOLI Ark.Rajmonda DAJA Ing.Hidro.Gani SHEHAJ Ing.Elek:Spiro PLEQI Ing.Mkz.Jurgen OCELLI Ing.Gjeo:Lulzim VRAPI
			dt. __/__/2015

projekti mkz

# PLANIMETRIA E KATIT TE TRETE SHK. 1 : 150

## MOBILIMI

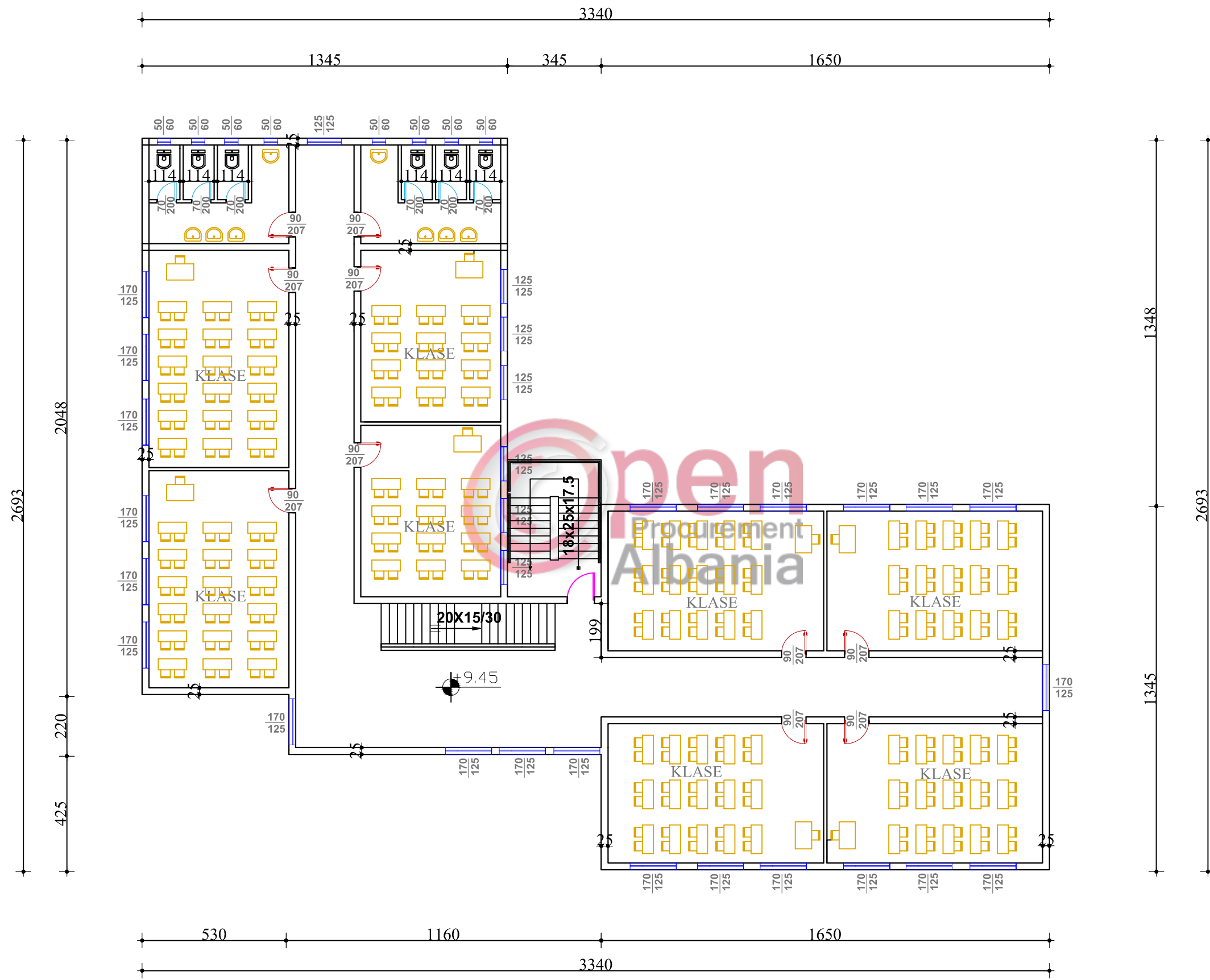
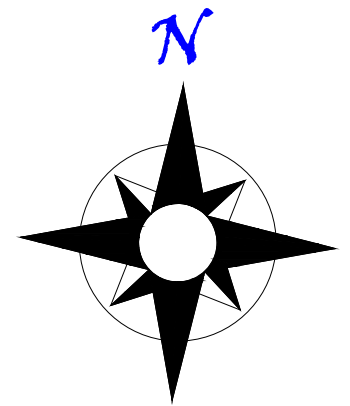

projekti mkz

	EMERTESA OBJEKTIT: Rikonstrukcion Shkolla e Mesme "Sami FRASHERI" BELSH		Nr.fletes A-04
	EMERTESA FLETES: PLANIMETRIA E KATIT PERDHE TRETJE		SH - 1:150
	POROSITESI: "BASHKIA BELSH"		GRUPI PROJEKTIMIT "ZENIT 06"
	Rruga: Myrteza Topi (Nr 18.zip.code.1007) Mobile phone: 069 20 56 525 E-Mail: ark_tarba@live.com 069 56 47 337 TIRANE-ALBANIA		Ing.Nder:Rexhep TARBA Ing.Gjeo:Bledar SINA Ark.Fejzulla TARBA Ing.Mek.Gaqo APOSTOLI Ark.Rajmonda DAJA Ing.Hidro.Gani SHEHAJ Ing.Elek:Spiro PLEQI Ing.Mkz.Jurgen OCELLI Ing.Gjeo:Lulzim VRAPI
			dt. __/__/2015

# PROJEKTI ELEKTRIK

**OBJEKTI: HARTIMI I PROJEKTIT: RIKONSTRUKSION SHKOLLA E MESME  
"SAMI FRASHERI" BELSH**



**MIRATOHET:  
KRYETARI  
BASHKISE BELSH  
Arif TAFANI**

**POROSITESI: BASHKIA BELSH**

**PROJEKTOI:  
SHOQERIA "ZENIT-06" SH.P.K**

**PROJEKTUESI "ZENIT' 06"**

Rruga: Myrteza Topi (Nr 18, zip.code.1007) Mobile phone  
E-Mail: [zenit06@live.com](mailto:zenit06@live.com) & [ark\\_tarba@live.com](mailto:ark_tarba@live.com) 069 20 56 525  
TIRANE - ALBANIA 069 56 47 337



**Tirane 2015**



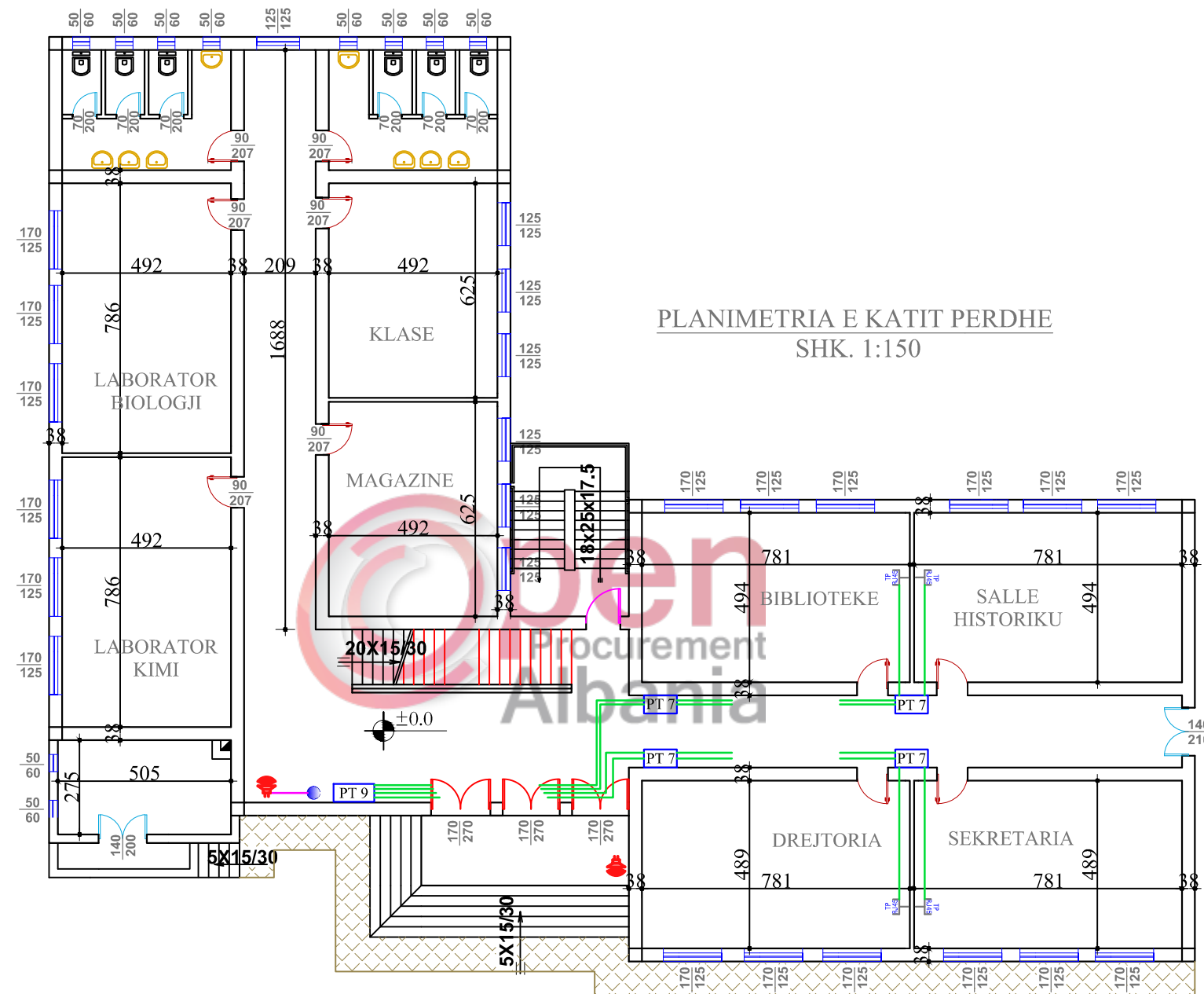
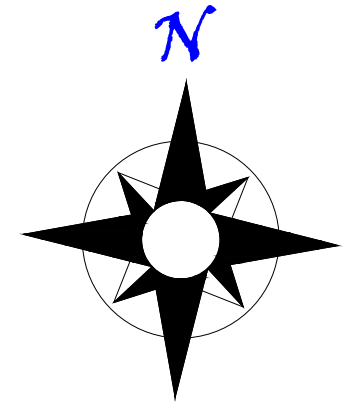

# PLANIMETRIA E KATIT PERDHE

ELEKTRIKE  
RRJETI I SINJALIZIMIT DHE I INFORMATIKES





PLANIMETRIA E KATIT PERDHE  
SHK. 1:150

## SHENJA KONVENCIONALE

-  SWITCH ME 30 PORTA
-  PRIZA KOMPJUTERIKE
-  ZILE
-  BUTONI I ZILES

## SHENIME TEKNIKE

- RRJETI I INSTALIMIT TE PRIZAVE , E PERCJELLESAVE TP, KOMPJUTERIK REALIZOHET DUKE U VENDOSUR 30 cm LARG INSTALIMEVE ELEKTRIKE
- KUTITTE E PRIZAVE 3M (4M) MONTOHEN 40 cm NGA NIVELI I DYSHEMESE, NE RASTE TE VEÇANTA SIPAS VENDIT.
-  RRJETI KOMPJUTERIK KABELL UTP4x2x0.4mm<sup>2</sup> NE TUB Ø16VENDOSSET NE DYSHEME E NE MURE.
-  RRJETI SINJALIZIMIT(ZILES) Pv 2x0.6mm<sup>2</sup> NE TUB Ø16VENDOSSET NE DYSHEME E NE MURE.

projekti elektrik

 REPUBLIKA E SHQIPERISE 	EMERTESA OBJEKTIT: Rikonstruksion Shkolla e Mesme "Sami FRASHERI" BELSH	Nr.fletes A-01
	EMERTESA FLETES: RRJETI I SINJALIZIMIT DHE I INFORMATIKES	SH - 1:50
POROSITESI: "BASHKIA BELSH"	GRUPI PROJEKTIMIT "ZENIT 06"	dt. __/__/2015
Rruga: Myrteza Topi (Nr 18.zip.code.1007) E-Mail: ark_tarba@live.com TIRANE-ALBANIA	Ing.Nder:Rexhep TARBA Ark.Fejzulla TARBA Ark.Rajmonda DAJA Ing.Elek:Spiro PLEQI Ing.Gjeo:Lulzim VRAPI Ing.Gjeo:Bledar SINA Ing.Mek.Gaqo APOSTOLI Ing.Hidro.Gani SHEHAJ Ing.Mkz.Jurgen OCELLI	



# PLANIMETRIA E KATIT PARE

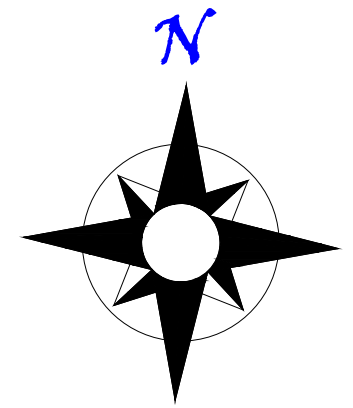

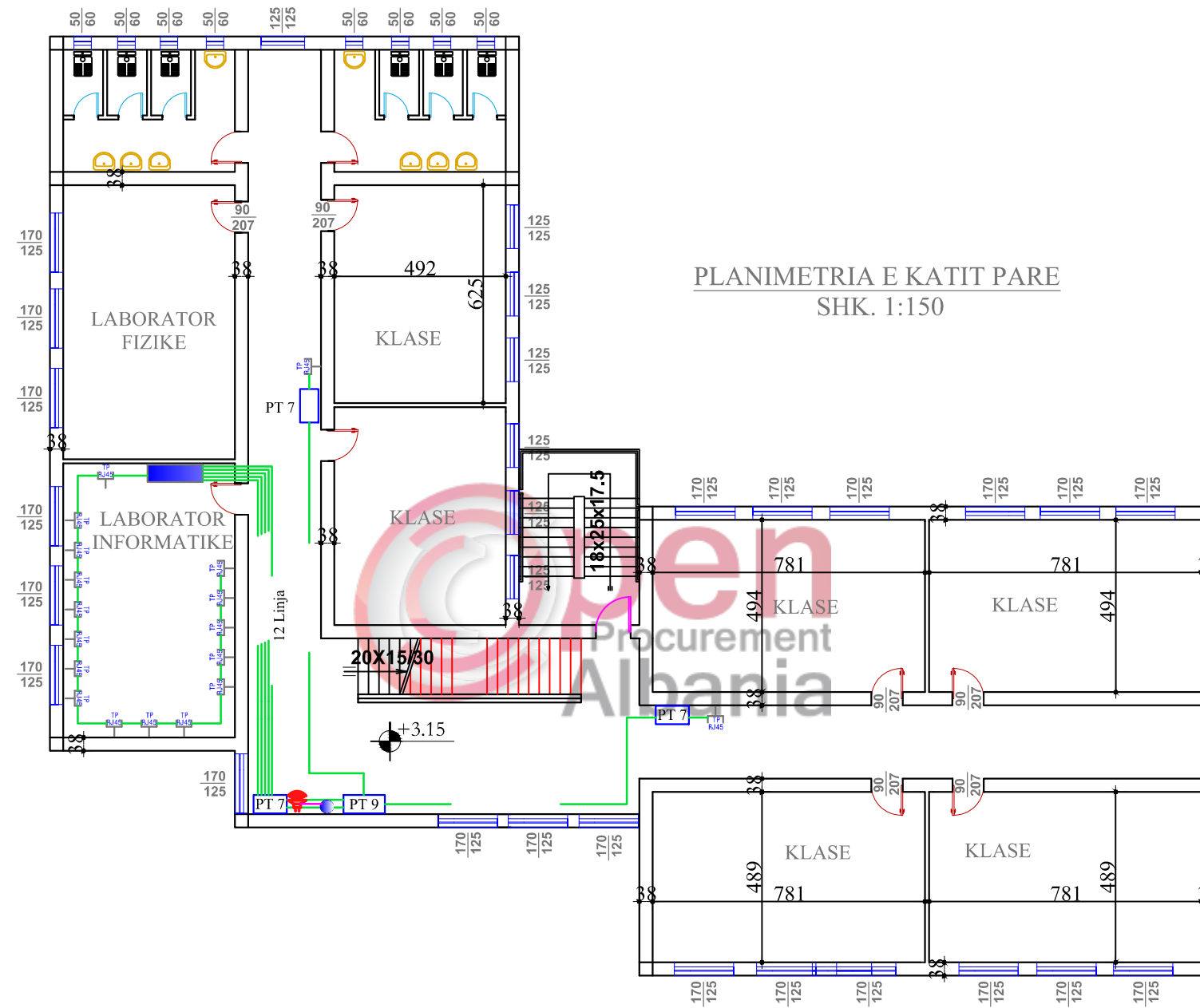

## ELEKTRIKE RRJETI I SINJALIZIMIT DHE I INFORMATIKES





PLANIMETRIA E KATIT PARE  
SHK. 1:150

### SHENJA KONVENCIONALE

-  SWITCH ME 30 PORTA
-  PRIZA KOMPJUTERIKE
-  ZILE
-  BUTONI I ZILES

### SHENIME TEKNIKE

- RRJETI I INSTALIMIT TE PRIZAVE , E PERCJELLESAVE TP, KOMPJUTERIK REALIZOHET DUKE U VENDOSUR 30 cm LARG INSTALIMEVE ELEKTRIKE
- KUTITE E PRIZAVE 3M (4M) MONTOHEN 40 cm NGA NIVELI I DYSHEMESE, NE RASTE TE VEÇANTA SIPAS VENDIT.
-  RRJETI KOMPJUTERIK KABELL UTP4x2x0.4mm<sup>2</sup> NE TUB Ø16VENDOSSET NE DYSHEME E NE MURE.
-  RRJETI SINJALIZIMIT(ZILES) Pv 2x0.6mm<sup>2</sup> NE TUB Ø16VENDOSSET NE DYSHEME E NE MURE.

projekti elektrik

 REPUBLIKA E SHQIPERISE 	EMERTESA OBJEKTTIT: Rikonstruksion Shkolla e Mesme "Sami FRASHERI" BELSH	Nr.fletes A-02
	EMERTESA FLETES: RRJETI I SINJALIZIMIT DHE I INFORMATIKES	SH - 1:150
POROSITESI: "BASHKIA BELSH"	GRUPI PROJEKTIMIT* (ZENIT 06)	dt. __/__/2015
Ruga: Myrteza Topi (Nr 18.zip.code.1007) E-Mail: ark_tarba@live.com TIRANE-ALBANIA	Ing.Nder:Rexhep TARBA Ark.Fejzulla TARBA Ark.Rajmonda DAJA Ing.Elek:Spiro PLEQI Ing.Gjeo:Lulzim VRAPI Ing.Gjeo:Bledar SINA Ing.Mek.Gaqo APOSTOLI Ing.Hidro.Gani SHEHAJ Ing.Mkz.Jurgen OCELLI	

# PLANIMETRIA E KATIT DYTE

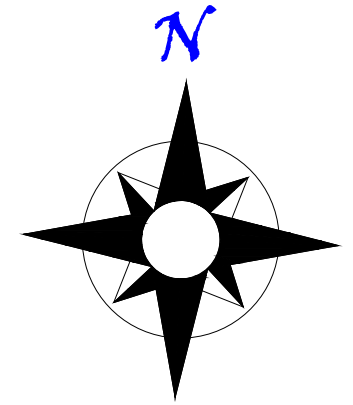

## ELEKTRIKE RRJETI I SINJALIZIMIT DHE I INFORMATIKES

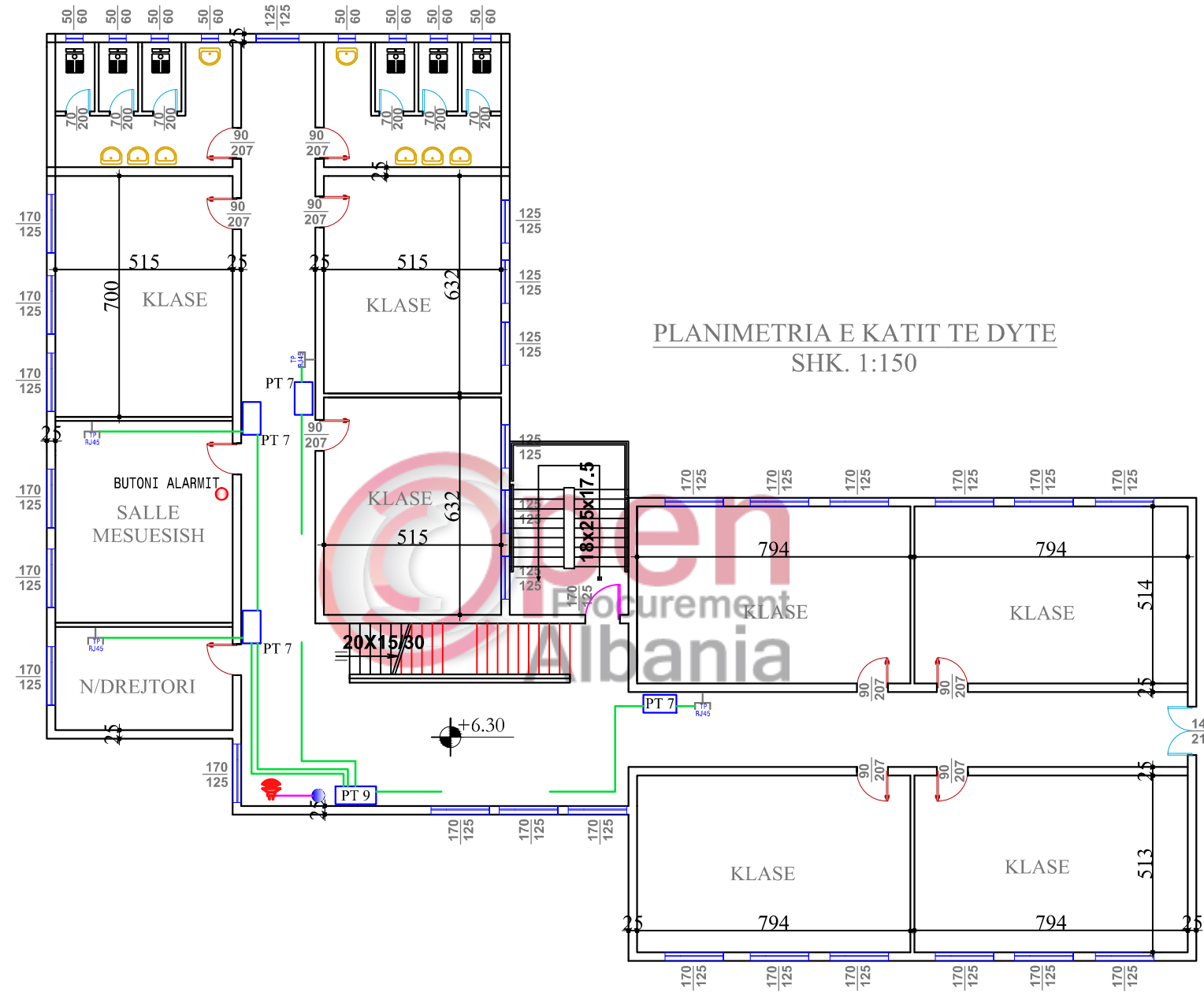

PLANIMETRIA E KATIT TE DYTE  
SHK. 1:150

### SHENJA KONVENCIONALE

- SWITCH ME 30 PORTA
- PRIZA KOMPJUTERIKE
- ZILE
- BUTONI I ZILES

### SHENIME TEKNIKE

- RRJETI I INSTALIMIT TE PRIZAVE , E PERCJELLESAVE TP, KOMPJUTERIK REALIZOHET DUKE U VENDOSUR 30 cm LARG INSTALIMEVE ELEKTRIKE
- KUTITTE E PRIZAVE 3M (4M) MONTOHEN 40 cm NGA NIVELI I DYSHEMESE, NE RASTE TE VEÇANTA SIPAS VENDIT.
- RRJETI KOMPJUTERIK KABELL UTP4x2x0.4mm<sup>2</sup> NE TUB Ø16VENDOSSET NE DYSHEME E NE MURE.
- RRJETI SINJALIZIMIT(ZILES) Pv 2x0.6mm<sup>2</sup> NE TUB Ø16VENDOSSET NE DYSHEME E NE MURE.

projekti elektrik

REPUBLIKA E SHQIPERISE ZENIT 06	EMERTESA OBJEKTTT: Rikonstruksion Shkolla e Mesme "Sami FRASHERI" BELSH	Nr.fletes A-03
	EMERTESA FLETES: RRJETI I SINJALIZIMIT DHE I INFORMATIKES	SH - 1:150
POROSITESI: "BASHKIA BELSH"	GRUPI PROJEKTIMIT "ZENIT 06"	dt. __/__/2015
Rruga: Myrteza Topi (Nr 18.zip.code.1007) E-Mail: ark_tarba@live.com TIRANE-ALBANIA	Ing.Nder:Rexhep TARBA Ark.Fejzulla TARBA Ark.Rajmonda DAJA Ing.Elek:Spiro PLEQI Ing.Gjeo:Lulzim VRAPI	Ing.Gjeo:Bledar SINA Ing.Mek.Gaqo APOSTOLI Ing.Hidro.Gani SHEHAJ Ing.Mkz.Jurgen OCELLI

# PLANIMETRIA E KATIT TRETE

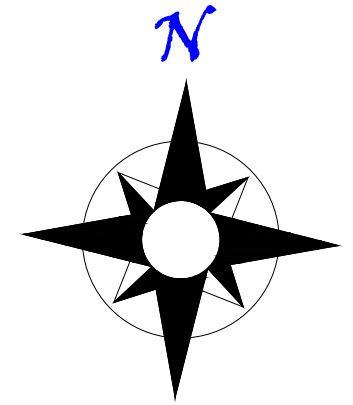

## ELEKTRIKE RRJETI I SINJALIZIMIT DHE I INFORMATIKES

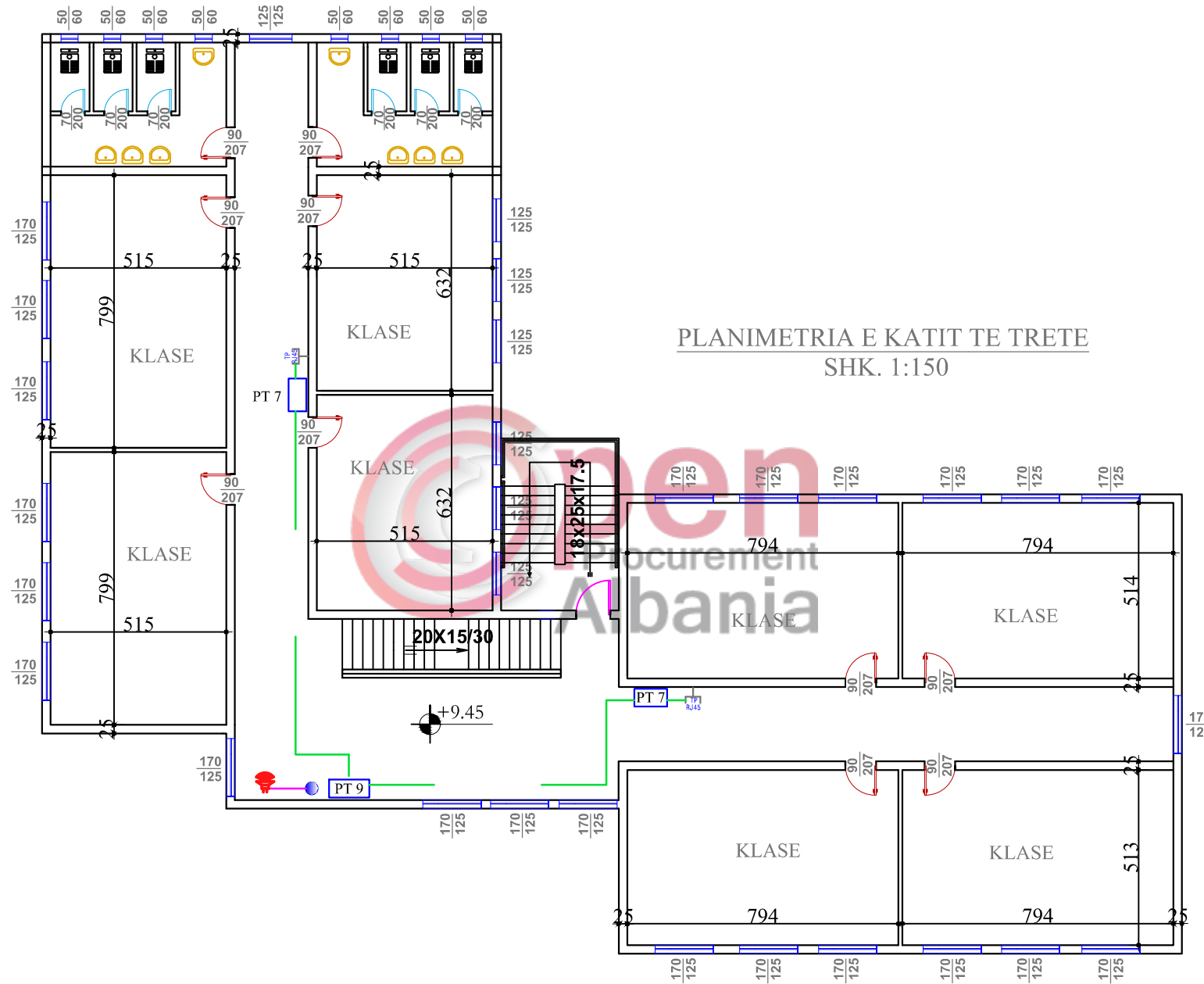

PLANIMETRIA E KATIT TE TRETE  
SHK. 1:150

### SHENJA KONVENCIONALE

- SWITCH ME 30 PORTA
- PRIZA KOMPJUTERIKE
- ZILE
- BUTONI I ZILES

### SHENIME TEKNIKE

- RRJETI I INSTALIMIT TE PRIZAVE , E PERCJELLESAVE TP, KOMPJUTERIK REALIZOHET DUKE U VENDOSUR 30 cm LARG INSTALIMEVE ELEKTRIKE
- KUTITTE E PRIZAVE 3M (4M) MONTOHEN 40 cm NGA NIVELI I DYSHEMESE, NE RASTE TE VEÇANTA SIPAS VENDIT.
- RRJETI KOMPJUTERIK KABELL UTP4x2x0.4mm<sup>2</sup> NE TUB Ø16VENDOSSET NE DYSHEME E NE MURE.
- RRJETI SINJALIZIMIT(ZILES) P<sub>v</sub> 2x0.6mm<sup>2</sup> NE TUB Ø16VENDOSSET NE DYSHEME E NE MURE.

projekti elektrik

 REPUBLICA E SHQIPERISE	EMERTESA OBJEKTIT: Rikonstrukcion Shkolla e Mesme "Sami FRASHERI" BELSH	Nr.fletes A-04
	EMERTESA FLETES: RRJETI I SINJALIZIMIT DHE I INFORMATIKES	SH - 1:150
 ZENIT 06	POROSITESI: "BASHKIA BELSH"	dt. __/__/2015
	GRUPI PROJEKTIMIT "ZENIT 06" Ing.Nder:Rexhep TARBA    Ing.Gjeo:Bledar SINA Ark.Fejzulla TARBA    Ing.Mek.Gaqo APOSTOLI Ark.Rajmonda DAJA    Ing.Hidro.Gani SHEHAJ Ing.Elek:Spiro PLEQI    Ing.Mkz.Jurgjen OCELLI Ing.Gjeo:Lulzim VRAPI	Rruga: Myrteza Topi (Nr 18.zip.code.1007)    Mobile phone 069 20 56 525 E-Mail: ark_tarba@live.com    069 56 47 337 TIRANE-ALBANIA

# PLANIMETRIA E KATIT PERDHE

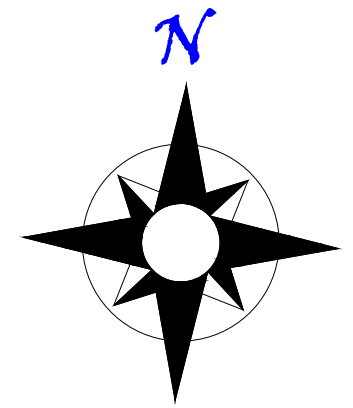

## ELEKTRIKE RRJETI I USHQIMIT DHE I TOKEZIMIT

PLANIMETRIA E KATIT PERDHE  
SHK. 1:150

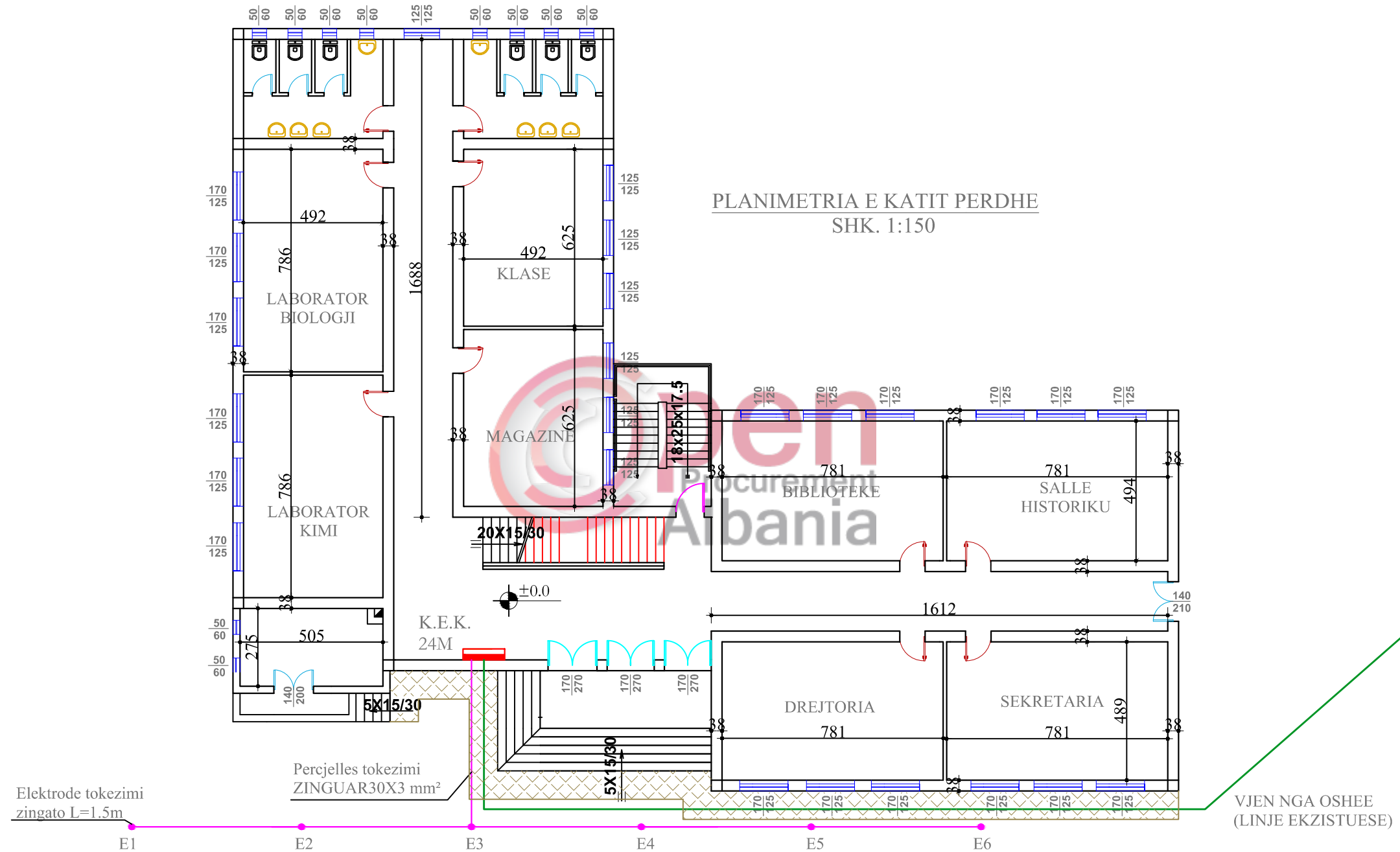

projekti elektrik

 REPUBLIKA E SHQIPERISE 	EMERTESA OBJEKTIT: Rikonstruksion Shkolla e Mesme "Sami FRASHERI" BELSH	Nr.fletes A-05
	EMERTESA FLETES: RRJETI I USHQIMIT DHE I TOKEZIMIT	SH - 1:150
POROSITESI: "BASHKIA BELSH"	GRUPI PROJEKTIMIT "ZENIT 06"	dt. __/__/2015
Rruga: Myrteza Topi (Nr 18.zip.code.1007) E-Mail: ark_tarba@live.com TIRANE-ALBANIA	Ing.Nder:Rexhep TARBA Ark.Fejzulla TARBA Ark.Rajmonda DAJA Ing.Elek:Spiro PLEQI Ing.Gjeo:Lulzim VRAPI	Ing.Gjeo:Bledar SINA Ing.Mek.Gaqo APOSTOLI Ing.Hidro.Gani SHEHAJ Ing.Mkz.Jurgen OCELLI



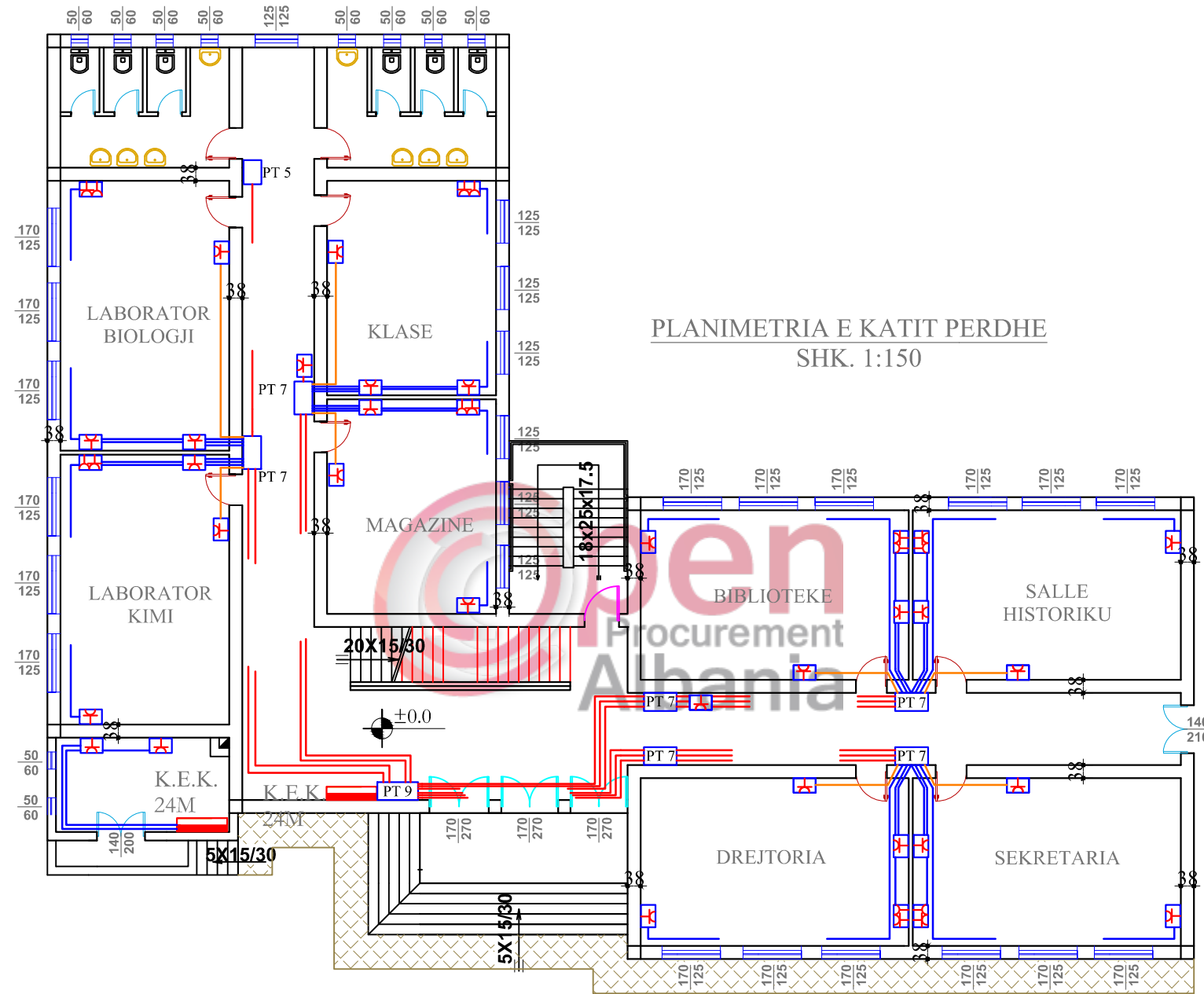
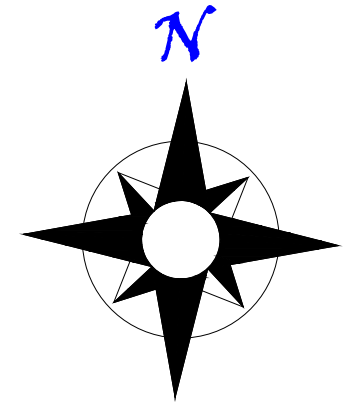

# PLANIMETRIA E KATIT PERDHE

ELEKTRIKE  
RRJETI INSTALIMIT TE PRIZAVE



PLANIMETRIA E KATIT PERDHE  
SHK. 1:150

## SHENJA KONVENCIONALE

-  KUADER SHPERNDARES
-  KUTI ME 1 PRIZE SHUKO+1BIVALENTE, MODULARE
-  KUTI ME 1 PRIZE SHUKO

## SHENIME TEKNIKE

- RRJETI I INSTALIMIT TE PRIZAVE REALIZOHET ME PERCJELLES BAKRRI PV 3x4mm<sup>2</sup> NE TUB Ø25, NE PERCJELLES BAKRRI PV 3x2.5mm<sup>2</sup> NE TUB Ø20.
- RRJETI USHQUES I PRIZAVE PV 3x4mm<sup>2</sup> NE TUB Ø25 VENDOSET NE DYSHEME E NE MURE.
- RRJETI SHPERNDARES I PRIZAVE PV 3x2.5mm<sup>2</sup> NE TUB Ø20 VENDOSET NE DYSHEME E NE MURE.
- KUTITE E PRIZAVE 3M (4M) MONTOHEN 40 cm NGA NIVELI I DYSHEMESE, NE RASTE TE VEÇANTA SIPAS VENDIT.

projekti elektrik

 REPUBLIKA E SHQIPERISE 	EMERTESA OBJEKTIT: Rikonstrukcion Shkolla e Mesme "Sami FRASHERI" BELSH	Nr.fletes A-06
	EMERTESA FLETES: RRJETI INSTALIMIT TE PRIZAVE	SH - 1:150
POROSITESI: "BASHKIA BELSH"	GRUPI PROJEKTIMIT (ZENIT 06) Ing.Nder:Rexhep TARBA    Ing.Gjeo:Bledar SINA Ark.Fejzulla TARBA    Ing.Mek.Gaqo APOSTOLI Ark.Rajmonda DAJA    Ing.Hidro.Gani SHEHAJ Ing.Elek:Spiro PLEQI    Ing.Mkz.Jurgen OCELLI Ing.Gjeo:Lulzim VRAPI	dt. __/__/2015
Rruga: Myrteza Topi (Nr 18.zip.code.1007) E-Mail: ark_tarba@live.com TIRANE-ALBANIA	Mobile phone: 069 20 56 525 069 56 47 337	

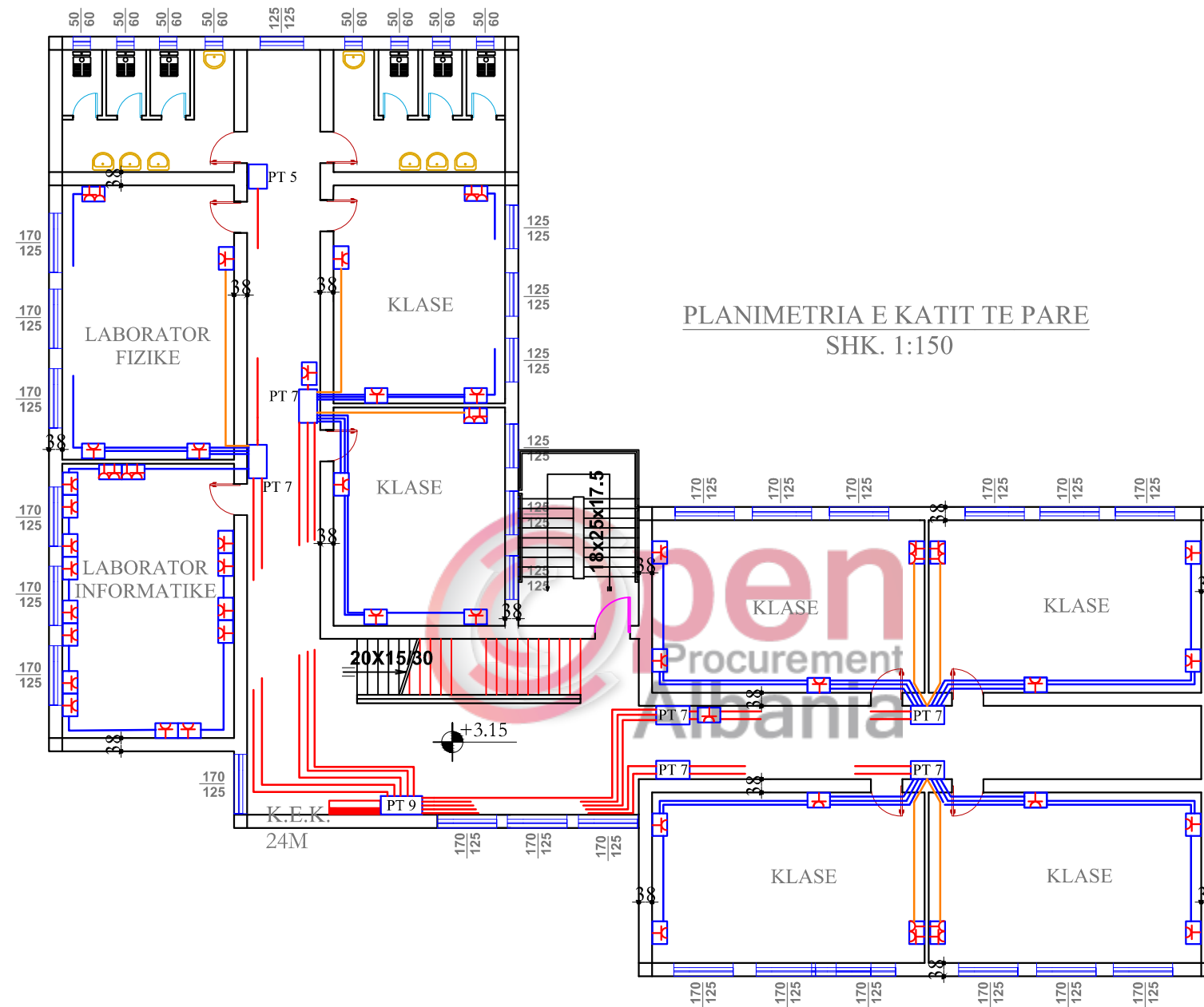
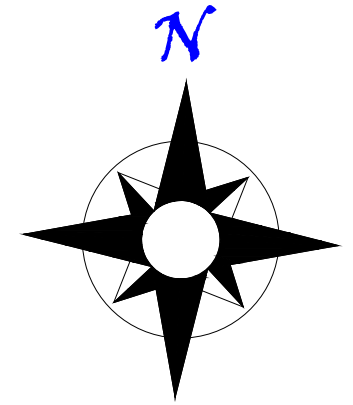

# PLANIMETRIA E KATIT PARE

ELEKTRIKE  
RRJETI INSTALIMIT TE PRIZAVE



PLANIMETRIA E KATIT TE PARE  
SHK. 1:150

## SHENJA KONVENCIONALE

-  KUADER SHPERNDARES
-  KUTI ME 1 PRIZE SHUKO+1BIVALENTE, MODULARE
-  KUTI ME 1 PRIZE SHUKO

## SHENIME TEKNIKE

- RRJETI I INSTALIMIT TE PRIZAVE REALIZOHET ME PERCJELLES BAKRRI PV 3x4mm<sup>2</sup> NE TUB Ø25, NE PERCJELLES BAKRRI PV 3x2.5mm<sup>2</sup> NE TUB Ø20.
- RRJETI USHQUES I PRIZAVE PV 3x4mm<sup>2</sup> NE TUB Ø25 VENDOSET NE DYSHEME E NE MURE.
- RRJETI SHPERNDARES I PRIZAVE PV 3x2.5mm<sup>2</sup> NE TUB Ø20 VENDOSET NE DYSHEME E NE MURE.
- KÛTTE E PRIZAVE 3M (4M) MONTOHEN 40 cm NGA NIVELI I DYSHEMESE, NE RASTE TE VEÇANTA SIPAS VENDIT.

projekti elektrik

 REPUBLIKA E SHQIPERISE 	EMERTESA OBJEKTIT: Rikonstrukcion Shkolla e Mesme "Sami FRASHERI" BELSH	Nr.fletes A-07
	EMERTESA FLETES: RRJETI INSTALIMIT TE PRIZAVE	SH - 1:150
POROSITESI: "BASHKIA BELSH"	GRUPI PROJEKTIMIT (ZENIT 06)	dt. __/__/2015
Rruga: Myrteza Topi (Nr 18.zip.code.1007) E-Mail: ark_tarba@live.com TIRANE-ALBANIA	Ing.Nder:Rexhep TARBA Ark.Fejzulla TARBA Ark.Rajmonda DAJA Ing.Elek:Spiro PLEQI Ing.Gjeo:Lulzim VRAPI	Ing.Gjeo:Bledar SINA Ing.Mek.Gaqo APOSTOLI Ing.Hidro.Gani SHEHAJ Ing.Mkz.Jurgen OCELLI

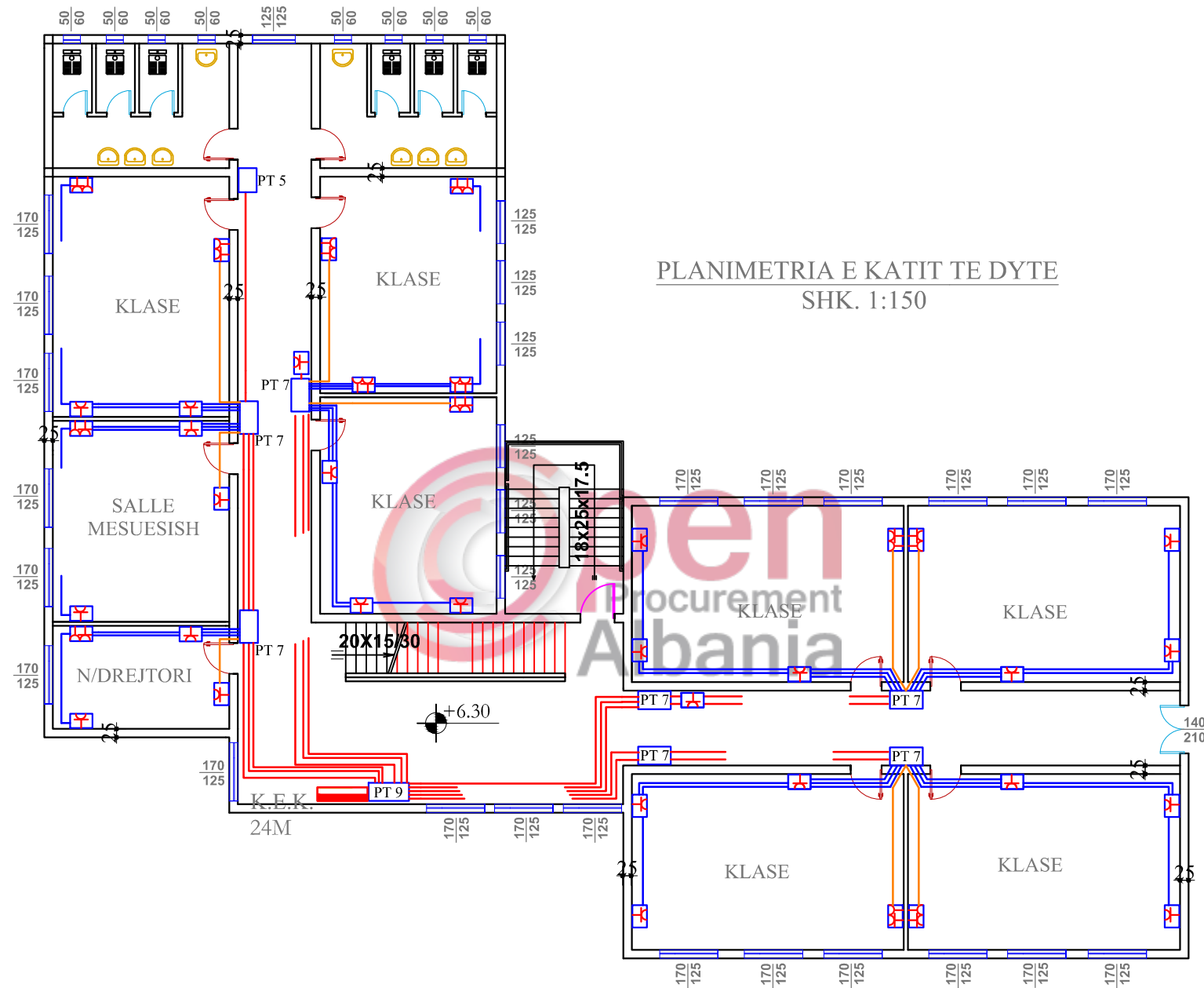
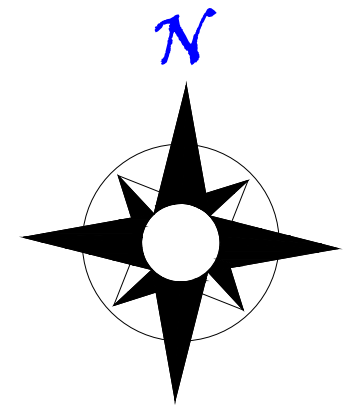

# PLANIMETRIA E KATIT DYTE

ELEKTRIKE  
RRJETI INSTALIMIT TE PRIZAVE



PLANIMETRIA E KATIT TE DYTE  
SHK. 1:150

## SHENJA KONVENCIONALE

-  KUADER SHPERNDARES
-  KUTI ME 1 PRIZE SHUKO+1BIVALENTE, MODULARE
-  KUTI ME 1 PRIZE SHUKO

## SHENIME TEKNIKE

- RRJETI I INSTALIMIT TE PRIZAVE REALIZOHET ME PERCJELLES BAKRRI PV 3x4mm<sup>2</sup> NE TUB Ø25, NE PERCJELLES BAKRRI PV 3x2.5mm<sup>2</sup> NE TUB Ø20.
- RRJETI USHQUES I PRIZAVE PV 3x4mm<sup>2</sup> NE TUB Ø25 VENDOSSET NE DYSHEME E NE MURE.
- RRJETI SHPERNDARES I PRIZAVE PV 3x2.5mm<sup>2</sup> NE TUB Ø20 VENDOSSET NE DYSHEME E NE MURE.
- KUTITE E PRIZAVE 3M (4M) MONTOHEN 40 cm NGA NIVELI I DYSHEMESE, NE RASTE TE VEÇANTA SIPAS VENDIT.

projekti elektrik

 REPUBLIKA E SHQIPERISE 	EMERTESA OBJEKTIT: Rikonstrukcion Shkolla e Mesme "Sami FRASHERI" BELSH	Nr.fletes A-08
	EMERTESA FLETES: RRJETI INSTALIMIT TE PRIZAVE	SH - 1:150
POROSITESI: "BASHKIA BELSH"	GRUPI PROJEKTIMIT (ZENIT 06)	dt. __/__/2015
Rruga: Myrteza Topi (Nr 18.zip.code.1007) E-Mail: ark_tarba@live.com TIRANE-ALBANIA	Ing.Nder:Rexhep TARBA Ark.Fejzulla TARBA Ark.Rajmonda DAJA Ing.Elek:Spiro PLEQI Ing.Gjeo:Lulzim VRAPI	Ing.Gjeo:Bledar SINA Ing.Mek.Gaqo APOSTOLI Ing.Hidro.Gani SHEHAJ Ing.Mkz.Jurgen OCELLI

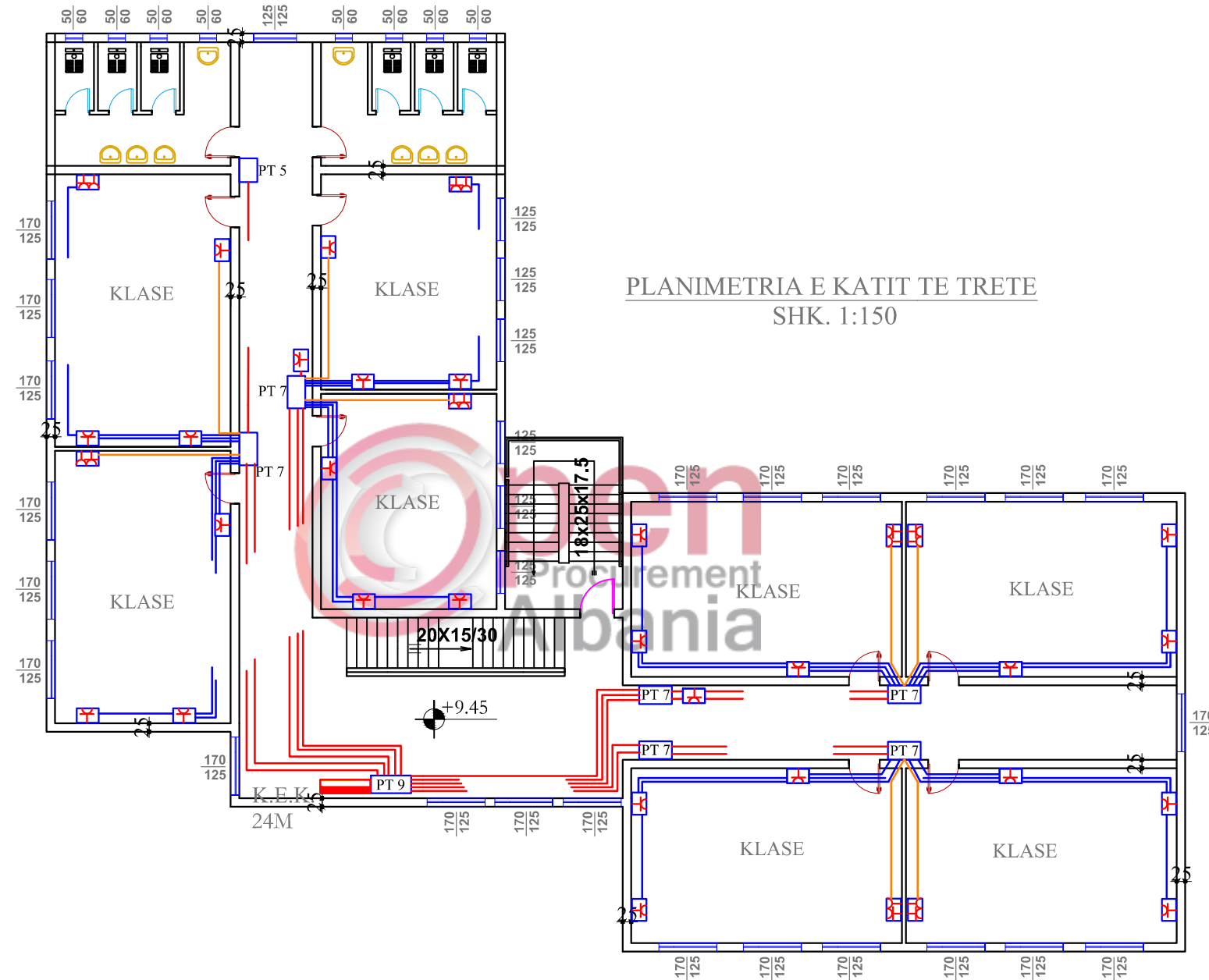
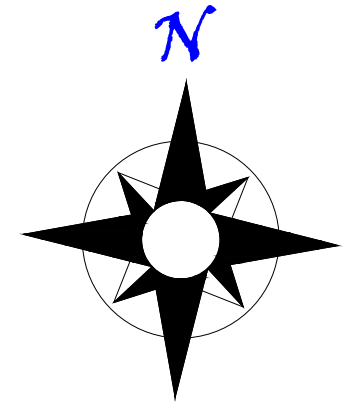

# PLANIMETRIA E KATIT TRETE

ELEKTRIKE  
RRJETI INSTALIMIT TE PRIZAVE







PLANIMETRIA E KATIT TE TRETE  
SHK. 1:150

## SHENJA KONVENCIONALE

-  KUADER SHPERNDARES
-  KUTI ME 1 PRIZE SHUKO+1BIVALENTE, MODULARE
-  KUTI ME 1 PRIZE SHUKO

## SHENIME TEKNIKE

-  RRJETI I INSTALIMIT TE PRIZAVE REALIZOHET ME PERCJELLES BAKRRI PV 3x4mm<sup>2</sup> NE TUB Ø25, NE PERCJELLES BAKRRI PV 3x2.5mm<sup>2</sup> NE TUB Ø20.
-  RRJETI USHQUES I PRIZAVE PV 3x4mm<sup>2</sup> NE TUB Ø25 VENDOSSET NE DYSHEME E NE MURE.
-  RRJETI SHPERNDARES I PRIZAVE PV 3x2.5mm<sup>2</sup> NE TUB Ø20 VENDOSSET NE DYSHEME E NE MURE.
-  KUTITTE E PRIZAVE 3M (4M) MONTOHEN 40 cm NGA NIVELI I DYSHEMESE, NE RASTE TE VEÇANTA SIPAS VENDIT.

projekti elektrik

 REPUBLIKA E SHQIPERISE  ZENIT 06	EMERTESA OBJEKTIT: Rikonstrukcion Shkolla e Mesme "Sami FRASHERI" BELSH	Nr.fletes A-09
	EMERTESA FLETES: RRJETI INSTALIMIT TE PRIZAVE	SH - 1:150
POROSITESI: "BASHKIA BELSH"	GRUPI PROJEKTIMIT* (ZENIT 06)	dt. __/__/2015
Rruga: Myrteza Topi (Nr 18.zip.code.1007) E-Mail: ark_tarba@live.com TIRANE-ALBANIA	Ing.Nder:Rexhep TARBA Ark.Fejzulla TARBA Ark.Rajmonda DAJA Ing.Elek:Spiro PLEQI Ing.Gjeo:Lulzim VRAPI Ing.Gjeo:Bledar SINA Ing.Mek.Gaqo APOSTOLI Ing.Hidro.Gani SHEHAJ Ing.Mkz.Jurgen OCELLI	



# PLANIMETRIA E KATIT PERDHE

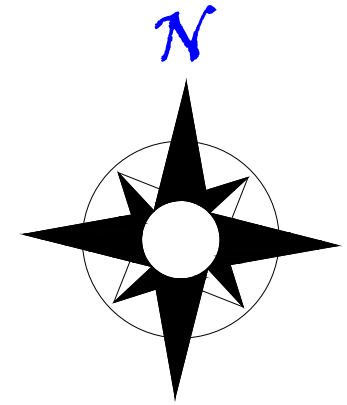

## ELEKTRIKE RRJETI INSTALIMIT TE NDRICIMIT

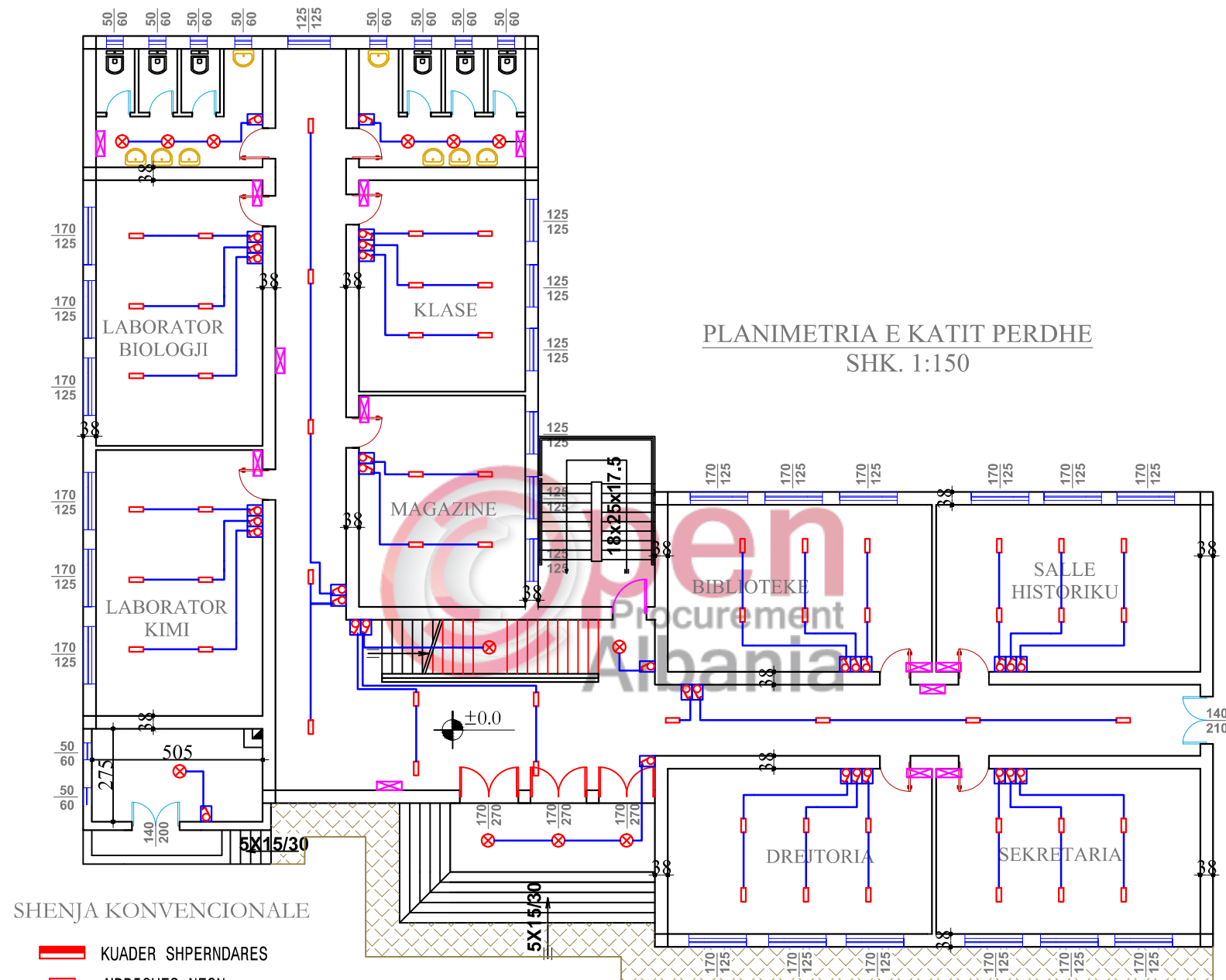

PLANIMETRIA E KATIT PERDHE  
SHK. 1:150

### SHENJA KONVENCIONALE

- KUADER SHPERNDARES
- NDRIQËS NEON
- DALJE DRITE TAVAN
- ÇELES NDRICIMI 1 polar ,modular.
- ÇELES NDRICIMI deviat ,modular.
- NDRIQËS EMERGJENCE

### SHENIME TEKNIKE

- RRJETI NDRICIMIT REALIZOHET ME PERCJELLES BAKRRI PV 3x1.5mm<sup>2</sup> NE TUB Ø16.
- RRJETI USHQËS PV 3x1.5mm<sup>2</sup> NE TUB Ø16 VENDOSET NE DYSHEME E NE MURE.
- RRJETI SHPERNDARES PV 3x1.5mm<sup>2</sup> NE TUB Ø16 VENDOSET NE MURE E NE TAVAN.
- KÛTITE E ÇELSAVE 3M (4M) MONTOHEN 90 cm NGA NIVELI I DYSHEMESE, NE RASTE TE VEÇANTA SIPAS VENDIT.

projekti elektrik

 REPUBLICA E SHQIPERISE	EMERTESA OBJEKTIT: Rikonstrukcion Shkolla e Mesme "Sami FRASHERI" BELSH	Nr.fletes A-10
	EMERTESA FLETES: RRJETI INSTALIMIT TE NDRICIMIT	SH - 1:150
 ZENIT 06	POROSITESI: "BASHKIA BELSH"	GRUPI PROJEKTIMIT* (ZENIT 06)
	Rruga: Myrteza Topi (Nr 18.zip.code.1007) Mobile phone 069 20 56 525 E-Mail: ark_tarba@live.com 069 56 47 337 TIRANE-ALBANIA	Ing.Nder:Rexhep TARBA Ing.Gjeo:Bledar SINA Ark.Fejzulla TARBA Ing.Mek.Gaqo APOSTOLI Ark.Rajmonda DAJA Ing.Hidro.Gani SHEHAJ Ing.Elek:Spiro PLEQI Ing.Mkz.Jurgen OCELLI Ing.Gjeo:Lulzim VRAPI

# PLANIMETRIA E KATIT PARE

ELEKTRIKE  
RRJETI INSTALIMIT TE NDRICIMIT

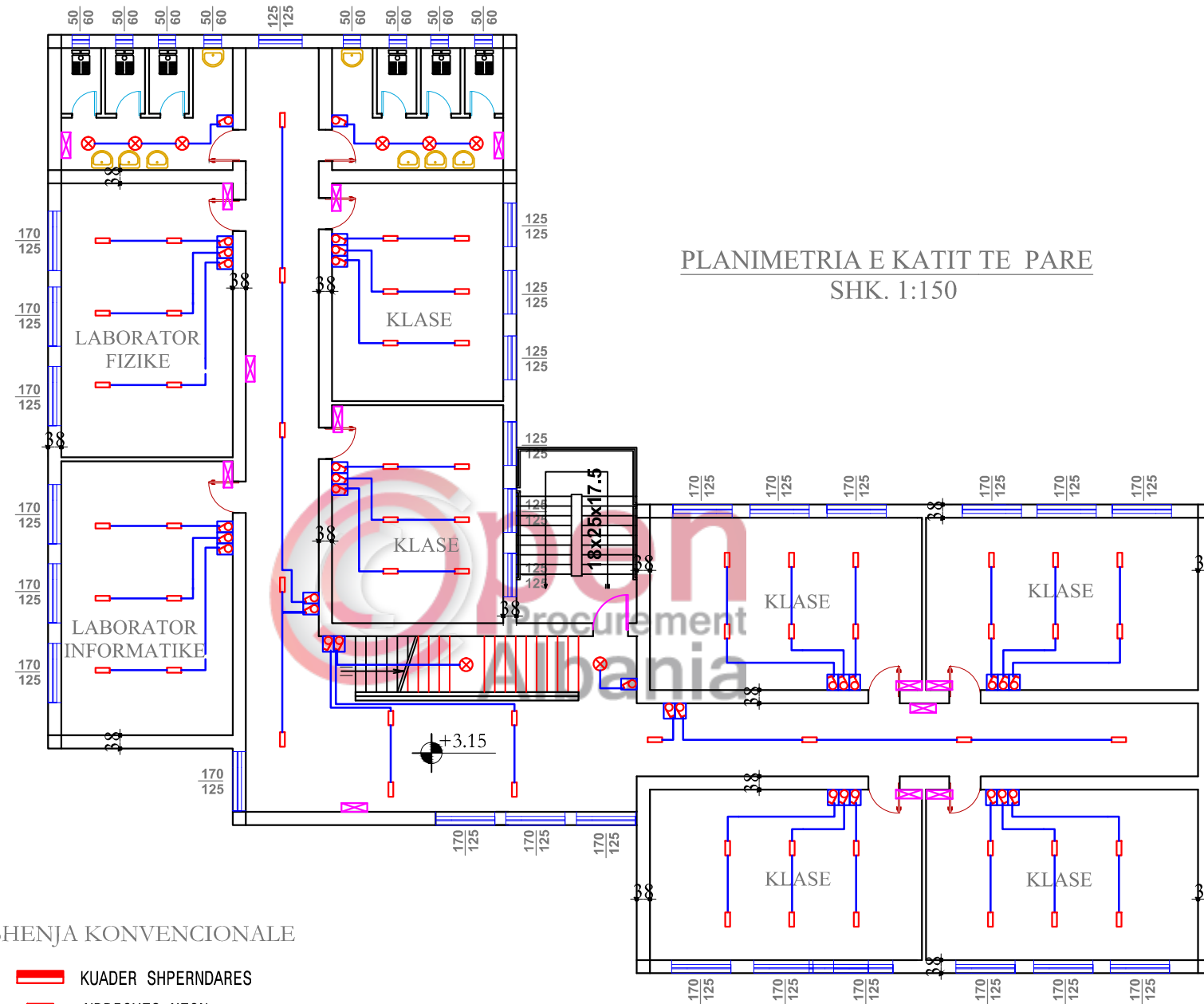
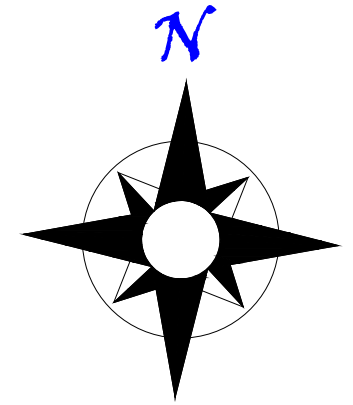

PLANIMETRIA E KATIT TE PARE  
SHK. 1:150

SHENJA KONVENCIONALE

- KUADER SHPERNDARES
- NDRIQUES NEON
- DALJE DRITE TAVAN
- ÇELES NDRICIMI 1 polar ,modular.
- ÇELES NDRICIMI deviat ,modular.
- NDRIQUES EMERGJENCE

SHENIME TEKNIKE

- RRJETI NDRICIMIT REALIZOHET ME PERCJELLES BAKRRI PV 3x1.5mm<sup>2</sup> NE TUB Ø16.
- RRJETI USHQUES PV 3x1.5mm<sup>2</sup> NE TUB Ø16 VENDOSSET NE DYSHEME E NE MURE.
- RRJETI SHPERNDARES PV 3x1.5mm<sup>2</sup> NE TUB Ø16 VENDOSSET NE MURE E NE TAVAN.
- KÛTITE E ÇELSAVE 3M (4M) MONTOHEN 90 cm NGA NIVELI I DYSHEMESE, NE RASTE TE VEÇANTA SIPAS VENDIT.

*projekti elektrik*

 REPUBLICA E SHQIPERISE	EMERTESA OBJEKTIT: Rikonstruksion Shkolla e Mesme "Sami FRASHERI" BELSH	Nr.fletes A-11
	EMERTESA FLETES: RRJETI INSTALIMIT TE NDRICIMIT	SH - 1:150
 ZENIT 06	POROSITESI: "BASHKIA BELSH"	GRUPI PROJEKTIMIT "ZENIT 06"
	Rruga: Myrteza Topi (Nr 18.zip.code.1007) Mobile phone 069 20 56 525 E-Mail: ark_tarba@live.com 069 56 47 337 TIRANE-ALBANIA	Ing.Nder:Rexhep TARBA Ing.Gjeo:Bledar SINA Ark.Fejzulla TARBA Ing.Mek.Gaqo APOSTOLI Ark.Rajmonda DAJA Ing.Hidro.Gani SHEHAJ Ing.Elek:Spiro PLEQI Ing.Mkz.Jurgen OCELLI Ing.Gjeo:Lulzim VRAPI

# PLANIMETRIA E KATIT DYTE

ELEKTRIKE  
RRJETI INSTALIMIT TE NDRICIMIT

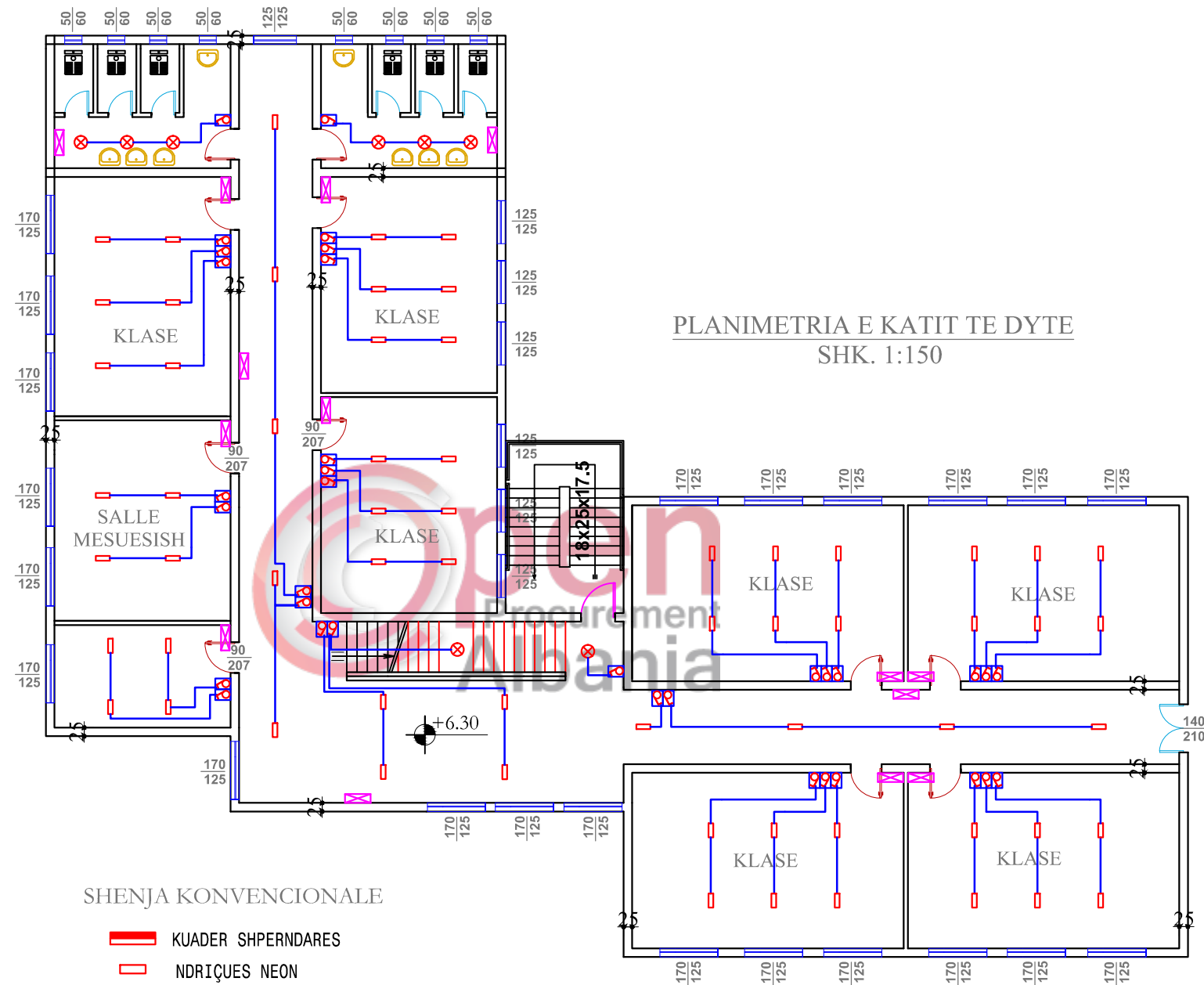
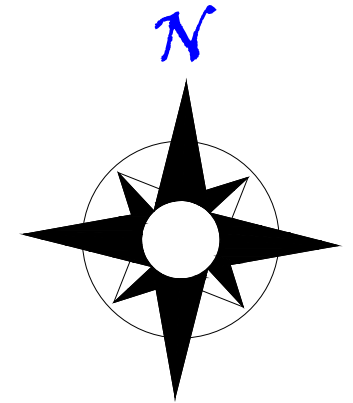

PLANIMETRIA E KATIT TE DYTE  
SHK. 1:150

### SHENJA KONVENCIONALE

- KUADER SHPERNDARES
- NDRICUES NEON
- DALJE DRITE TAVAN
- ÇELES NDRICIMI 1 polar ,modular.
- ÇELES NDRICIMI deviat ,modular.
- NDRICUES EMERGJENCE

### SHENIME TEKNIKE

- RRJETI NDRICIMIT REALIZOHET ME PERCJELLES BAKRRI PV 3x1.5mm<sup>2</sup> NE TUB Ø16.
- RRJETI USHQUES PV 3x1.5mm<sup>2</sup> NE TUB Ø16 VENDOSSET NE DYSHEME E NE MURE.
- RRJETI SHPERNDARES PV 3x1.5mm<sup>2</sup> NE TUB Ø16 VENDOSSET NE MURE E NE TAVAN.
- KÛTITE E ÇELSAVE 3M (4M) MONTOHEN 90 cm NGA NIVELI I DYSHEMESE, NE RASTE TE VEÇANTA SIPAS VENDIT.

projekti elektrik

REPUBLICA E SHQIPERISE	EMERTESA OBJEKTIT: Rikonstruksion Shkolla e Mesme "Sami FRASHERI" BELSH	Nr.fletes A-12
	EMERTESA FLETES: RRJETI INSTALIMIT TE NDRICIMIT	SH - 1:150
ZENIT 06	POROSITESI: "BASHKIA BELSH"	dt. ___/___/2015
	GRUPI PROJEKTIMIT "ZENIT 06" Ing.Nder:Rexhep TARBA Ing.Gjeo:Bledar SINA Ark.Fejzulla TARBA Ing.Mek.Gaqo APOSTOLI Ark.Rajmonda DAJA Ing.Hidro.Gani SHEHAJ Ing.Elek:Spiro PLEQI Ing.Mkz.Jurgen OCELLI Ing.Gjeo:Lulzim VRAPI	
Rruga:Myrteza Topi (Nr 18.zip.code.1007) E-Mail: ark_tarba@live.com TIRANE-ALBANIA	Mobile phone 069 20 56 525 069 56 47 337	

# PLANIMETRIA E KATIT TRETE

ELEKTRIKE  
RRJETI INSTALIMIT TE NDRIÇIMIT

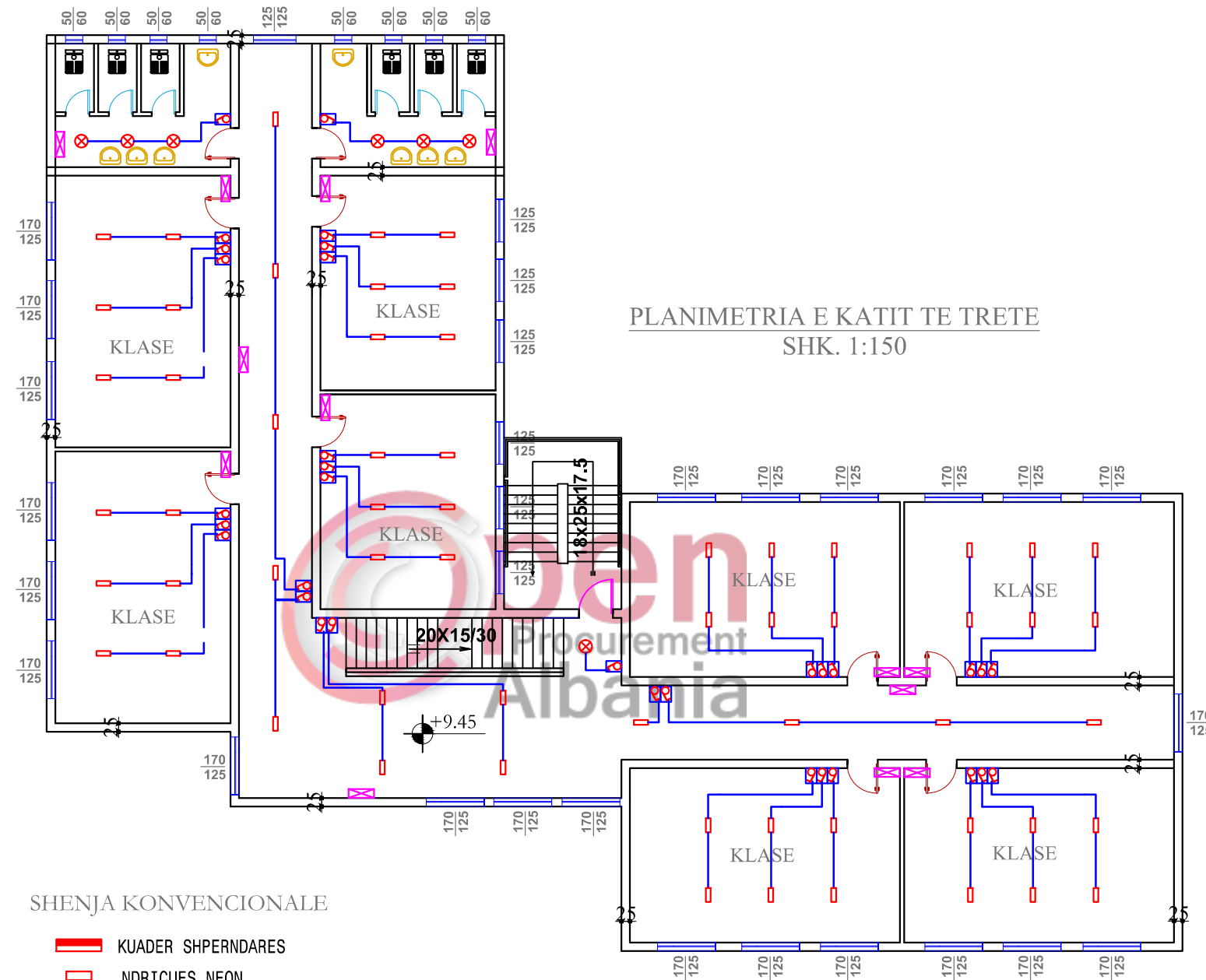
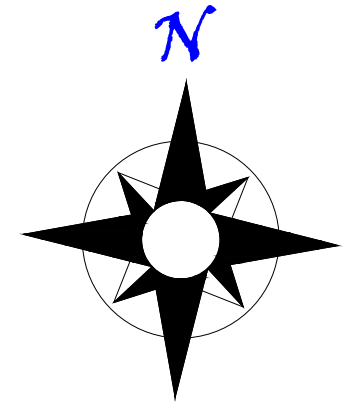

PLANIMETRIA E KATIT TE TRETE  
SHK. 1:150

SHENJA KONVENCIONALE

- KUADER SHPERNDARES
- NDRIÇUES NEON
- DALJE DRITE TAVAN
- ÇELES NDRICIMI 1 polar ,modular.
- ÇELES NDRICIMI deviat ,modular.
- NDRIÇUES EMERGJENCE

SHENIME TEKNIKE

- RRJETI NDRIÇIMIT REALIZOHET ME PERCJELLES BAKRRI PV 3x1.5mm<sup>2</sup> NE TUB Ø16.
- RRJETI USHQËS PV 3x1.5mm<sup>2</sup> NE TUB Ø16 VENDOSËT NE DYSHEME E NE MURE.
- RRJETI SHPERNDARES PV 3x1.5mm<sup>2</sup> NE TUB Ø16 VENDOSËT NE MURE E NE TAVAN.
- KÛTTTE E ÇELSAVE 3M (4M) MONTOHEN 90 cm NGÅ NIVELI I DYSHEMESE, NE RASTE TE VEÇANTA SIPAS VENDIT.

projekti elektrik

 REPUBLICA E SHQIPERISE	EMERTESA OBJEKTIT: Rikonstrukcion Shkolla e Mesme "Sami FRASHERI" BELSH	Nr.fletes A-13
	EMERTESA FLETES: RRJETI INSTALIMIT TE NDRIÇIMIT	SH - 1:150
 ZENIT 06	POROSITESI: "BASHKIA BELSH"	GRUPI PROJEKTIMIT "ZENIT 06"
	Rruga: Myrteza Topi (Nr 18.zip.code.1007) Mobile phone 069 20 56 525 E-Mail: ark_tarba@live.com 069 56 47 337 TIRANE-ALBANIA	Ing.Nder:Rexhep TARBA Ing.Gjeo:Bledar SINA Ark.Fejzulla TARBA Ing.Mek.Gaqo APOSTOLI Ark.Rajmonda DAJA Ing.Hidro.Gani SHEHAJ Ing.Elek:Spiro PLEQI Ing.Mkz.Jurgen OCELLI Ing.Gjeo:Lulzim VRAPI



# PAMJE FRONTALE E SISTEMIT TE MBROJTJES

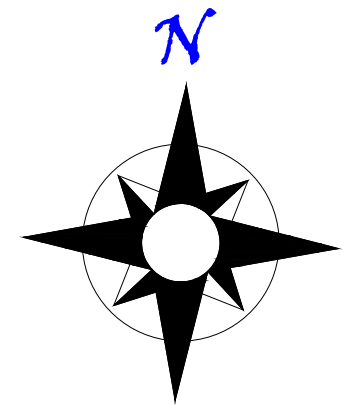

## PAMJE FRONTALE E SISTEMIT TE MBROJTJES NGA GODITJET DIREKTE TE RRUFESE

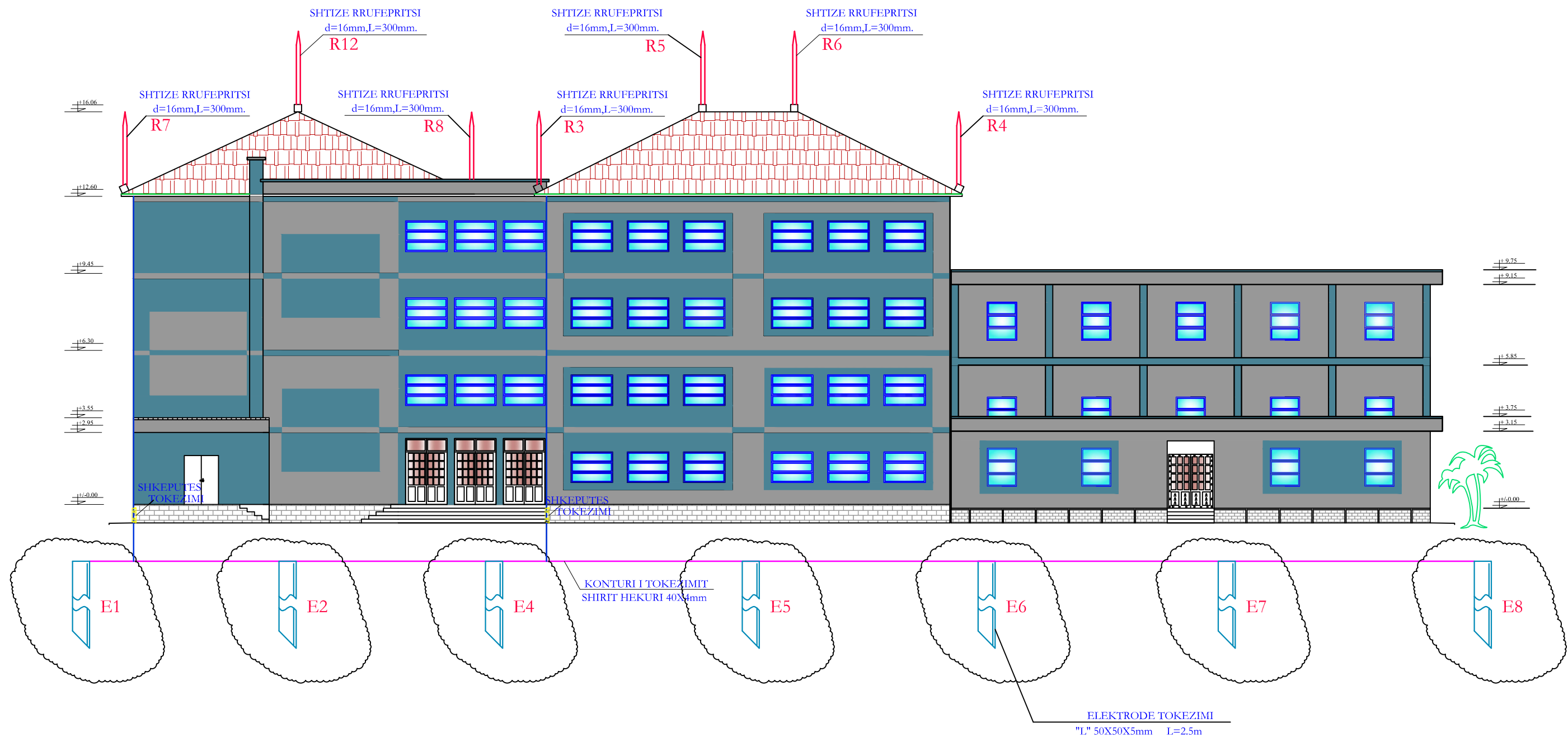

projekti elektrik

 REPUBLIKA E SHQIPERISE	EMERTESA OBJEKTIT: Rikonstruksion Shkolla e Mesme "Sami FRASHERI" BELSH	Nr.fletes A-14
	EMERTESA FLETES: NGA GODITJET DIREKTE TE RRUFESE	SH - 1:150
 ZENIT 06	POROSITESI: "BASHKIA BELSH"	GRUPI PROJEKTIMIT* (ZENIT 06)
	Rruga: Myrteza Topi (Nr 18.zip.code.1007) Mobile phone 069 20 56 525 E-Mail: ark_tarba@live.com 069 56 47 337 TIRANE-ALBANIA	Ing.Nder:Rexhep TARBA Ark.Fejzulla TARBA Ark.Rajmonda DAJA Ing.Elek:Spiro PLEQI Ing.Gjeo:Lulzim VRAPI
		dt. __/__/2015

# PLANIMETRIA E SISTEMIT TE MBROJTJES

## PLANIMETRIA E SISTEMIT TE MBROJTJES NGA GODITJET DIREKTE TE RRUFESE

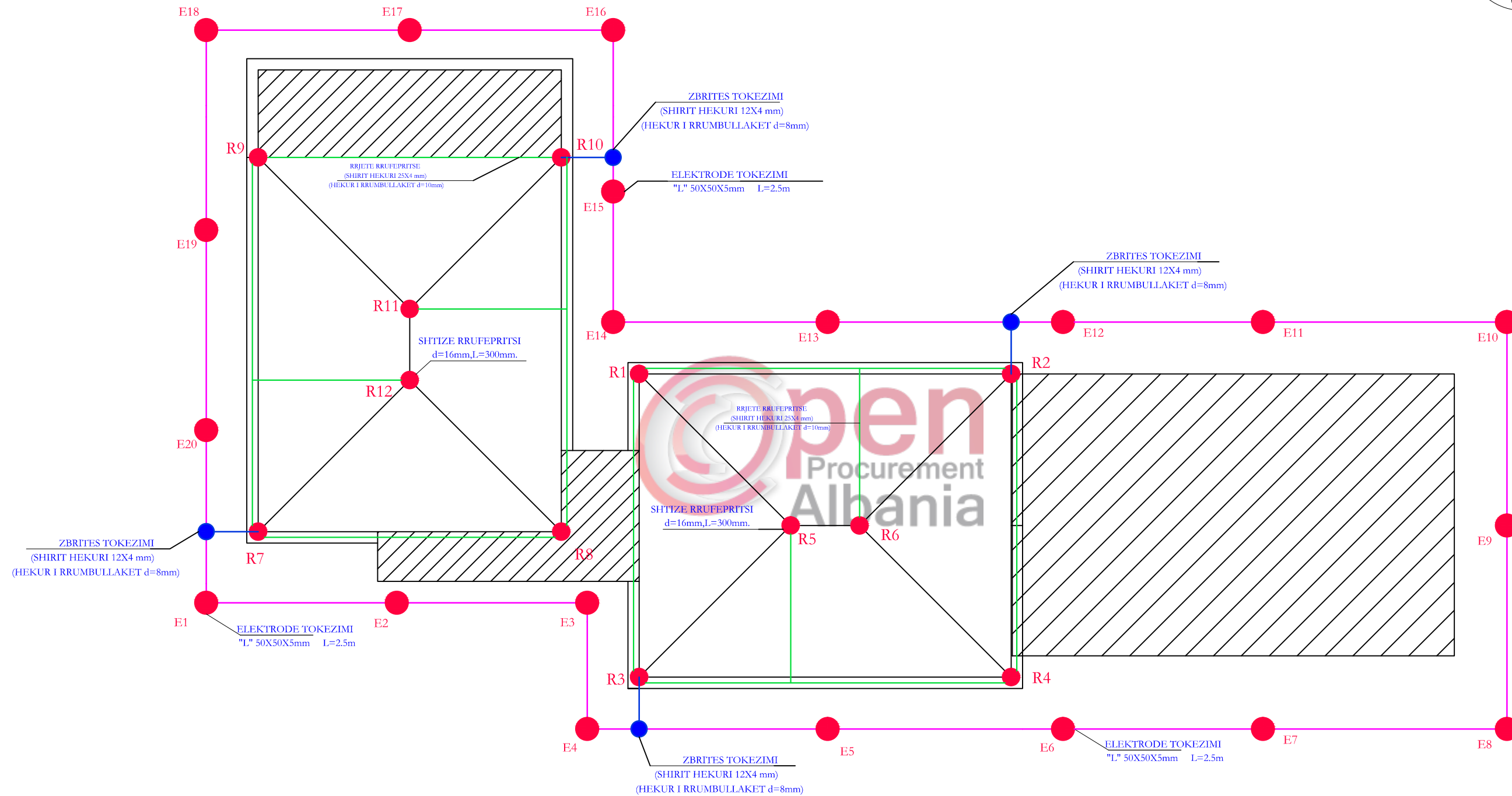
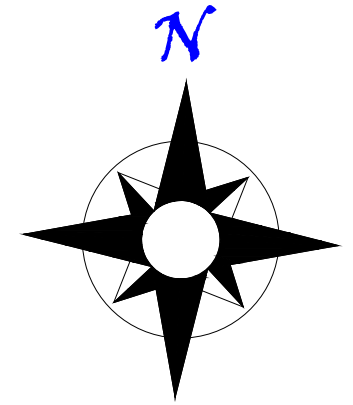

ZBRITES TOKEZIMI  
(SHIRIT HEKURI 12X4 mm)  
(HEKUR I RRUMBULLAKET d=8mm)

ELEKTRODE TOKEZIMI  
"L" 50X50X5mm L=2.5m

ZBRITES TOKEZIMI  
(SHIRIT HEKURI 12X4 mm)  
(HEKUR I RRUMBULLAKET d=8mm)

ELEKTRODE TOKEZIMI  
"L" 50X50X5mm L=2.5m

— KONTURI I TOKEZIMIT NE KUOTEN - 0.7 m  
SHIRIT HEKURI 40 x 4 mm

— RRJETE RRUFEPRTISE NE KUOTEN + 12.7 m  
SHIRIT HEKURI 25 x 4 mm

projekti elektrik

	EMERTESA OBJEKTIT: Rikonstruksion Shkolla e Mesme "Sami FRASHERI" BELSH	Nr.fletes A-03
	EMERTESA FLETES: NGA GODITJET DIREKTE TE RRUFESE	SH - 1:150
POROSITESI: "BASHKIA BELSH" Rruga: Myrteza Topi (Nr 18.zip.code.1007) E-Mail: ark_tarba@live.com TIRANE-ALBANIA	GRUPI PROJEKTIMIT ("ZENIT 06") Ing.Nder:Rexhep TARBA Ark.Fejzulla TARBA Ark.Rajmonda DAJA Ing.Elek:Spiro PLEQI Ing.Gjeo:Lulzim VRAPI	Ing.Gjeo:Bledar SINA Ing.Mek.Gaqo APOSTOLI Ing.Hidro.Gani SHEHAJ Ing.Mkz.Jurgen OCELLI
		dt. __/__/2015

# PAMJE FRONTALE E SISTEMIT TE MBROJTJES

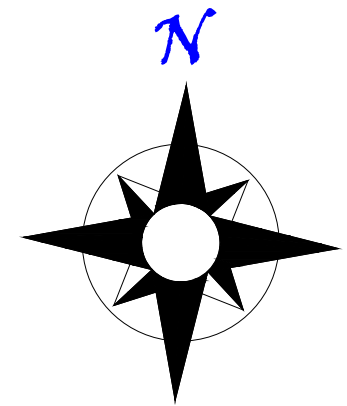

## PAMJE ANESORE E SISTEMIT TE MBROJTJES NGA GODITJET DIREKTE TE RRUFESE

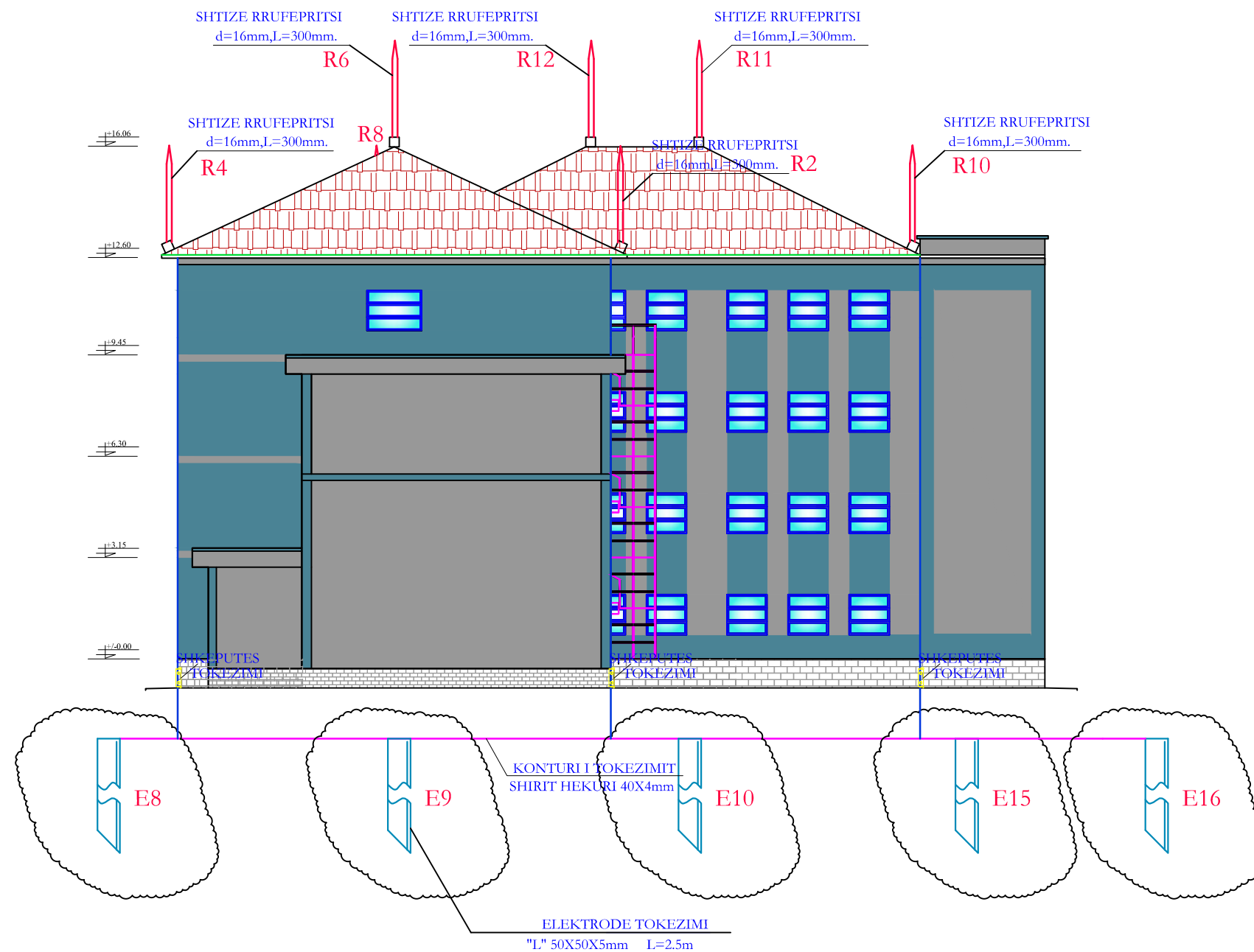

projekti elektrik

 REPUBLIKA E SHQIPERISE  ZENIT 06	EMERTESA OBJEKTIT: Rikonstruksion Shkolla e Mesme "Sami FRASHERI" BELSH	Nr.fletes A-16
	EMERTESA FLETES: NGA GODITJET DIREKTE TE RRUFESE	SH - 1:150
POROSITESI: "BASHKIA BELSH"	GRUPI PROJEKTIMIT (ZENIT 06)	dt. __/__/2015
Rruga: Myrteza Topi (Nr 18.zip.code.1007) E-Mail: ark_tarba@live.com TIRANE-ALBANIA	Ing.Nder:Rexhep TARBA Ark.Fejzulla TARBA Ark.Rajmonda DAJA Ing.Elek:Spiro PLEQI Ing.Gjeo:Lulzim VRAPI Ing.Gjeo:Bledar SINA Ing.Mek.Gaqo APOSTOLI Ing.Hidro.Gani SHEHAJ Ing.Mkz.Jurgen OCELLI	

# SKEMA E SHPERNDARJES SE KUADROVE

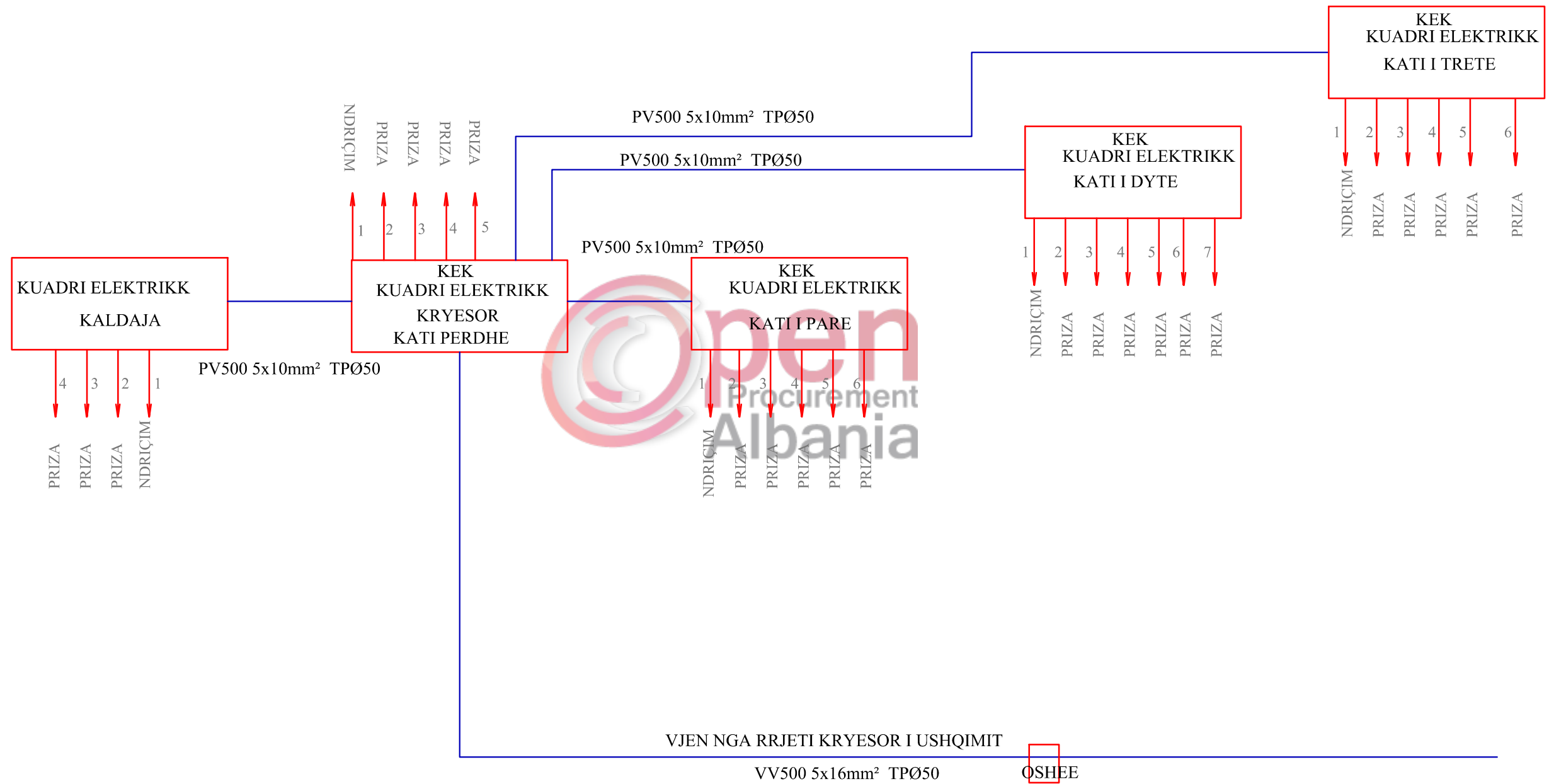
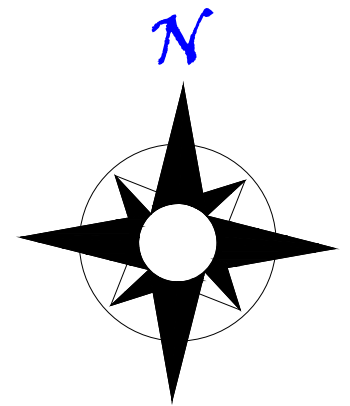

projekti elektrik

	EMERTESA OBJEKTIT: Rikonstruksion Shkolla e Mesme "Sami FRASHERI" BELSH	Nr.fletes A-17
	EMERTESA FLETES: <b>SKEMA E SHPERNDARJES SE KUADROVE</b>	SH - 1:150
	POROSITESI: <b>"BASHKIA BELSH"</b>	dt. __/__/2015
	GRUPI PROJEKTIMIT "ZENIT 06" Ing.Nder:Rexhep TARBA    Ing.Gjeo:Bledar SINA Ark.Fejzulla TARBA    Ing.Mek.Gaqo APOSTOLI Ark.Rajmonda DAJA    Ing.Hidro.Gani SHEHAJ Ing.Elek:Spiro PLEQI    Ing.Mkz.Jurgen OCELLI Ing.Gjeo:Lulzim VRAPI	
Rruga: Myrteza Topi (Nr 18.zip.code.1007)    Mobile phone 069 20 56 525 E-Mail: <a href="mailto:ark_tarba@live.com">ark_tarba@live.com</a> 069 56 47 337 TIRANE-ALBANIA		



# DETAJE TEKNIKE

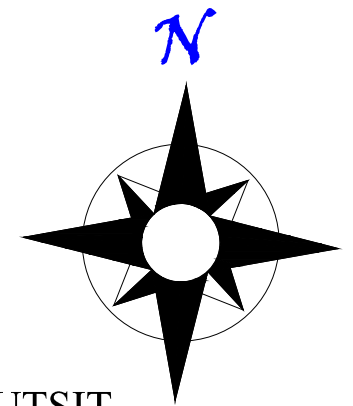

## DETAJI I SISTEMIT TE TOKEZIMIT

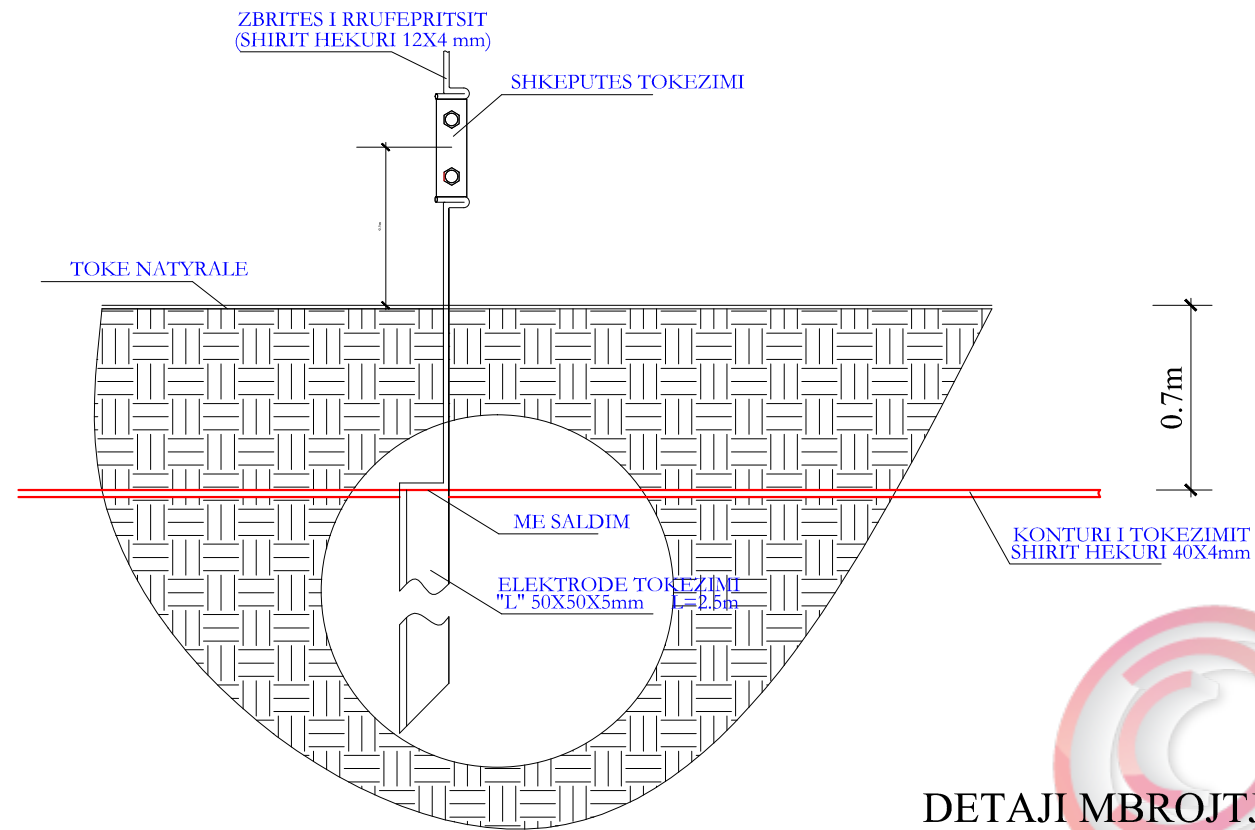

## DETAJI I SHKEPUTSIT TE TOKEZIMIT

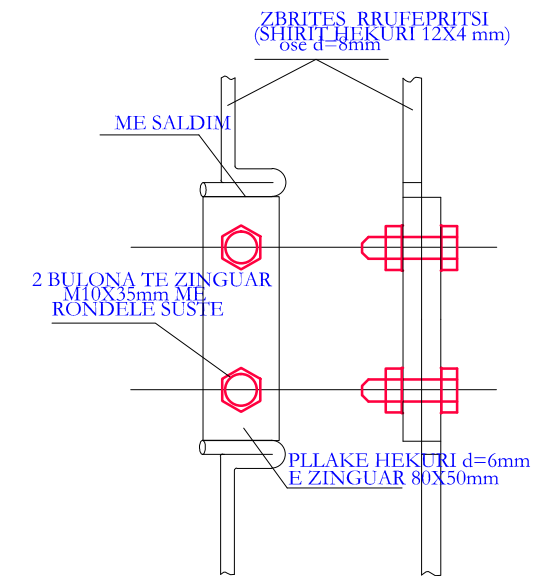

## DETAJI MBROJTJES ATMOSFERIKE

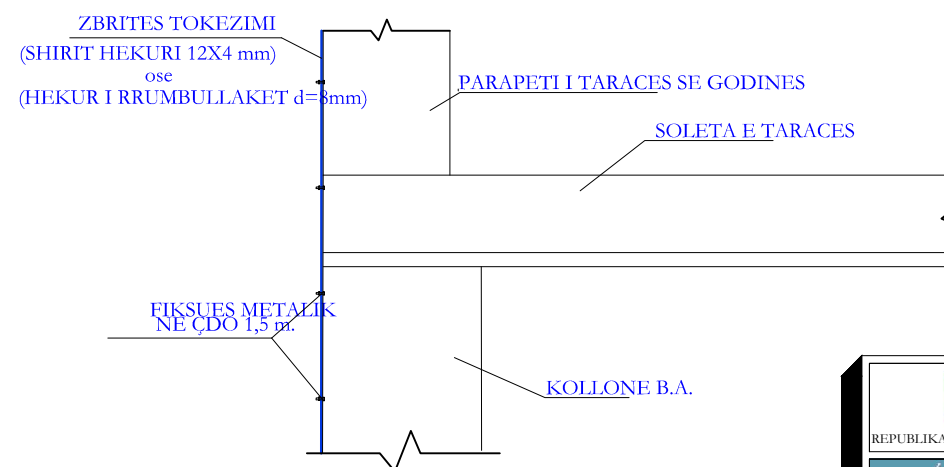
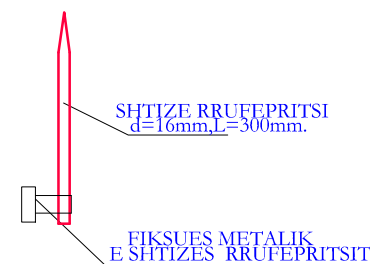

projekti elektrik

 REPUBLIKA E SHQIPERISE  ZENIT 06	EMERTESA OBJEKTIT: Rikonstruksion Shkolla e Mesme "Sami FRASHERI" BELSH	Nr.fletes A-18
	EMERTESA FLETES: <b>DETAJE TEKNIKE</b>	SH - 1:150
POROSITESI: "BASHKIA BELSH"	GRUPI PROJEKTIMIT* (ZENIT 06) Ing.Nder:Rexhep TARBA Ing.Gjeo:Bledar SINA Ark.Fejzulla TARBA Ing.Mek.Gaqo APOSTOLI Ark.Rajmonda DAJA Ing.Hidro.Gani SHEHAJ Ing.Elek:Spiro PLEQI Ing.Mkz.Jurgen OCELLI Ing.Gjeo:Lulzim VRAPI	dt. __/__/2015
Rruga: Myrteza Topi (Nr 18.zip.code.1007) Mobile phone 069 20 56 525 E-Mail: ark_tarba@live.com 069 56 47 337 TIRANE-ALBANIA		

# PROJEKTI HIDROTEKNIK

**OBJEKTI: HARTIMI I PROJEKTIT: RIKONSTRUKSION SHKOLLA E MESME  
"SAMI FRASHERI" BELSH**



**MIRATOHET:  
KRYETARI  
BASHKISE BELSH  
Arif TAFANI**

**POROSITESI: BASHKIA BELSH**

**PROJEKTOI:  
SHOQERIA "ZENIT-06" SH.P.K**

**PROJEKTUESI "ZENIT' 06"**

Rruga: Myrteza Topi (Nr 18, zip.code.1007) Mobile phone  
E-Mail: [zenit06@live.com](mailto:zenit06@live.com) & [ark\\_tarba@live.com](mailto:ark_tarba@live.com) 069 20 56 525  
TIRANE - ALBANIA 069 56 47 337



**Tirane 2015**

# PLANIMETRIA E KATIT PERDHE

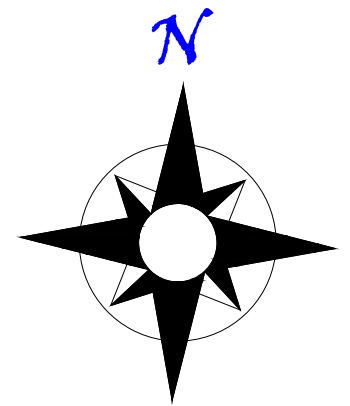

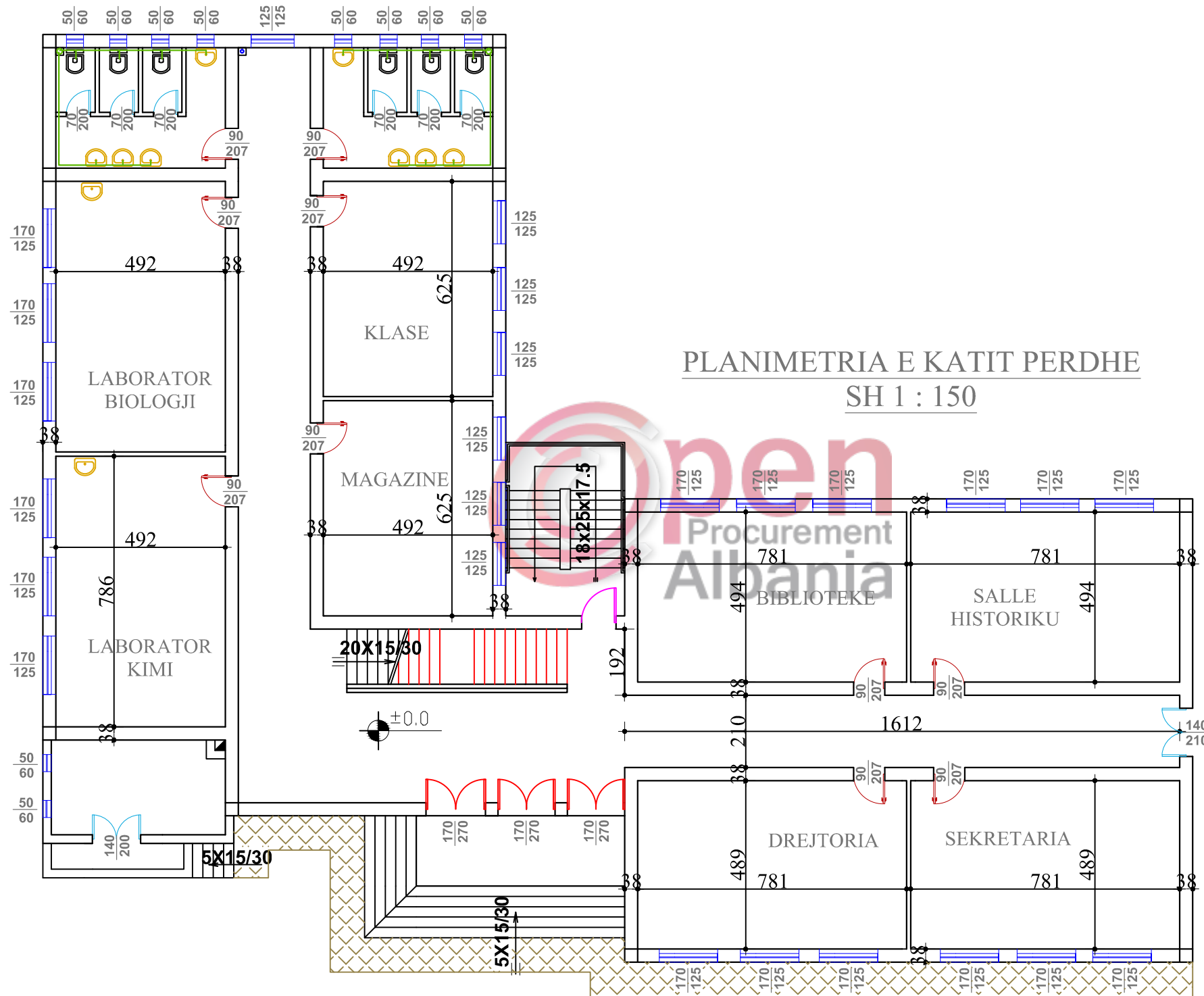

## SKEMA E LARGIMIT TE UJRAVE TE PERDORURA



PLANIMETRIA E KATIT PERDHE  
SH 1 : 150

projekti hidraulik

 REPUBLIKA E SHQIPERISE 	EMERTESA OBJEKTIT: Rikonstrukcion Shkolla e Mesme "Sami FRASHERI" BELSH	Nr.fletes A-01
	EMERTESA FLETES: SKEMA E LARGIMIT TE UJRAVE TE PERDORURA	SH - 1:150
POROSITESI: "BASHKIA BELSH"	GRUPI PROJEKTIMIT "ZENIT 06"	dt. __/__/2015
Rruga: Myrteza Topi (Nr 18.zip.code.1007) E-Mail: ark_tarba@live.com TIRANE-ALBANIA	Ing.Nder:Rexhep TARBA Ark.Fejzulla TARBA Ark.Rajmonda DAJA Ing.Elek:Spiro PLEQI Ing.Gjeo:Lulzim VRAPI Ing.Gjeo:Bledar SINA Ing.Mek.Gaqo APOSTOLI Ing.Hidro.Gani SHEHAJ Ing.Mkz.Jurgen OCELLI	

# PLANIMETRIA E KATIT TE PARE

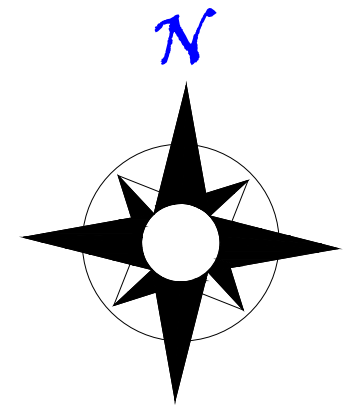

## SKEMA E LARGIMIT TE UJRAVE TE PERDORURA

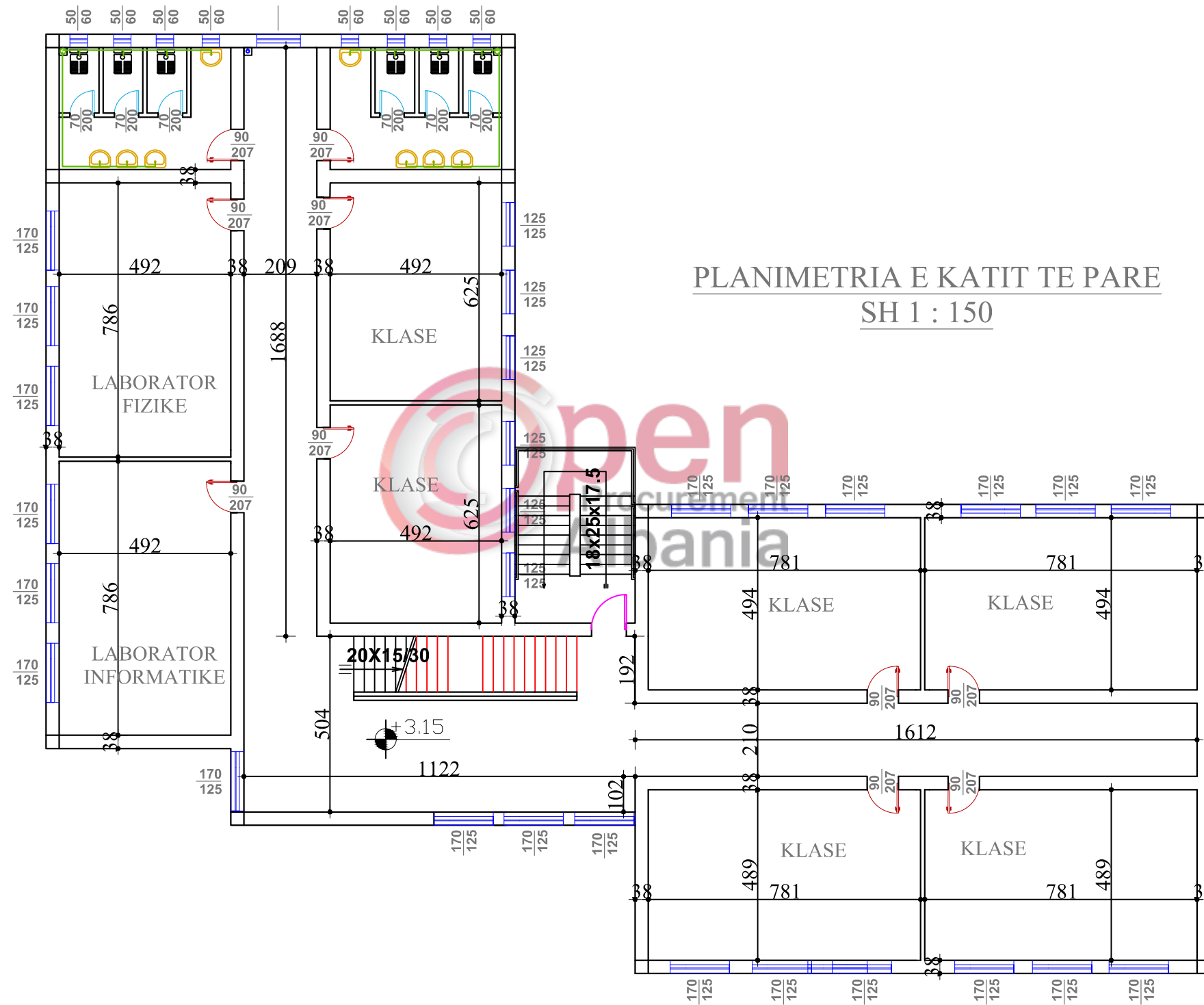

PLANIMETRIA E KATIT TE PARE  
SH 1 : 150

projekti hidraulik

	EMERTESA OBJEKTIT: Rikonstrukcion Shkolla e Mesme "Sami FRASHERI" BELSH		Nr.fletes A-02
	EMERTESA FLETES: SKEMA E LARGIMIT TE UJRAVE TE PERDORURA		SH - 1:150
	POROSITESI: "BASHKIA BELSH"		GRUPI PROJEKTIMIT (ZENIT 06)
	Rruga: Myrteza Topi (Nr 18.zip.code.1007) Mobile phone 069 20 56 525 E-Mail: ark_tarba@live.com 069 56 47 337 TIRANE-ALBANIA		Ing.Nder:Rexhep TARBA Ing.Gjeo:Bledar SINA Ark.Fejzulla TARBA Ing.Mek.Gaqo APOSTOLI Ark.Rajmonda DAJA Ing.Hidro.Gani SHEHAJ Ing.Elek:Spiro PLEQI Ing.Mkz.Jurgen OCELLI Ing.Gjeo:Lulzim VRAPI
			dt. __/__/2015



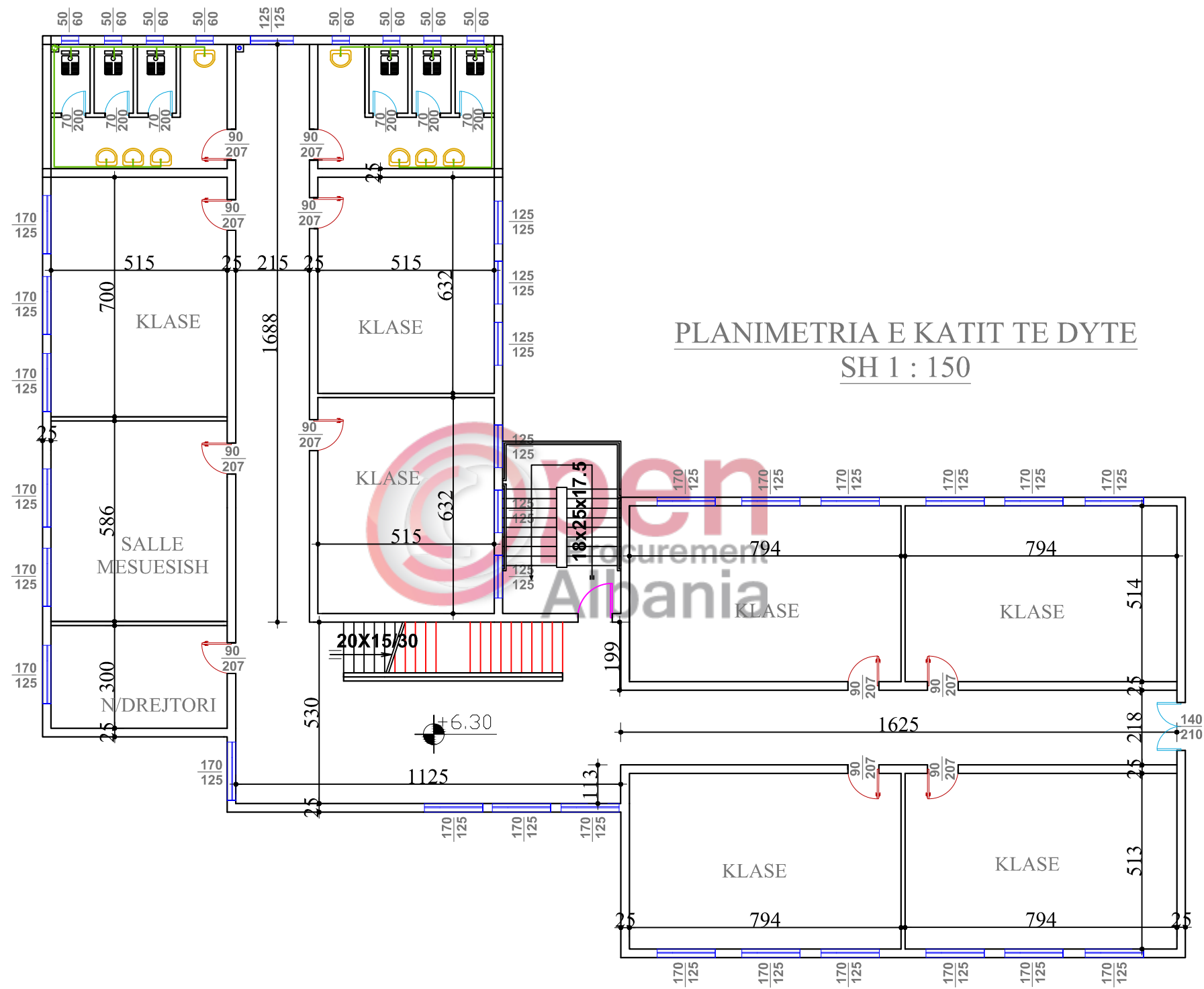
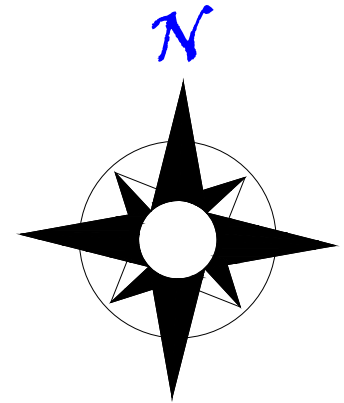

# PLANIMETRIA E KATIT TE DYTE

## SKEMA E LARGIMIT TE UJRAVE TE PERDORURA



PLANIMETRIA E KATIT TE DYTE  
SH 1 : 150

projekti hidraulik

 REPUBLIKA E SHQIPERISE	EMERTESA OBJEKTIT: Rikonstrukcion Shkolla e Mesme "Sami FRASHERI" BELSH	Nr.fletes A-03
	EMERTESA FLETES: SKEMA E LARGIMIT TE UJRAVE TE PERDORURA	SH - 1:150
 ZENIT 06	POROSITESI: "BASHKIA BELSH"	GRUPI PROJEKTIMIT "ZENIT 06"
	Rruga: Myrteza Topi (Nr 18.zip.code.1007) E-Mail: ark_tarba@live.com TIRANE-ALBANIA	Ing.Nder:Rexhep TARBA Ark.Fejzulla TARBA Ark.Rajmonda DAJA Ing.Elek:Spiro PLEQI Ing.Gjeo:Lulzim VRAPI
		dt. __/__/2015

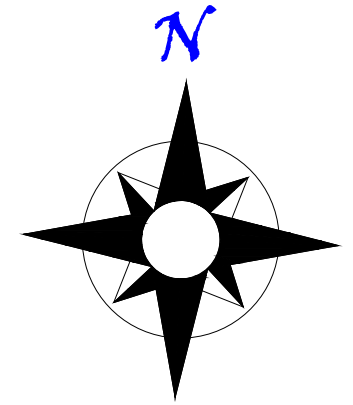

# PLANIMETRIA E KATIT TE TRETE

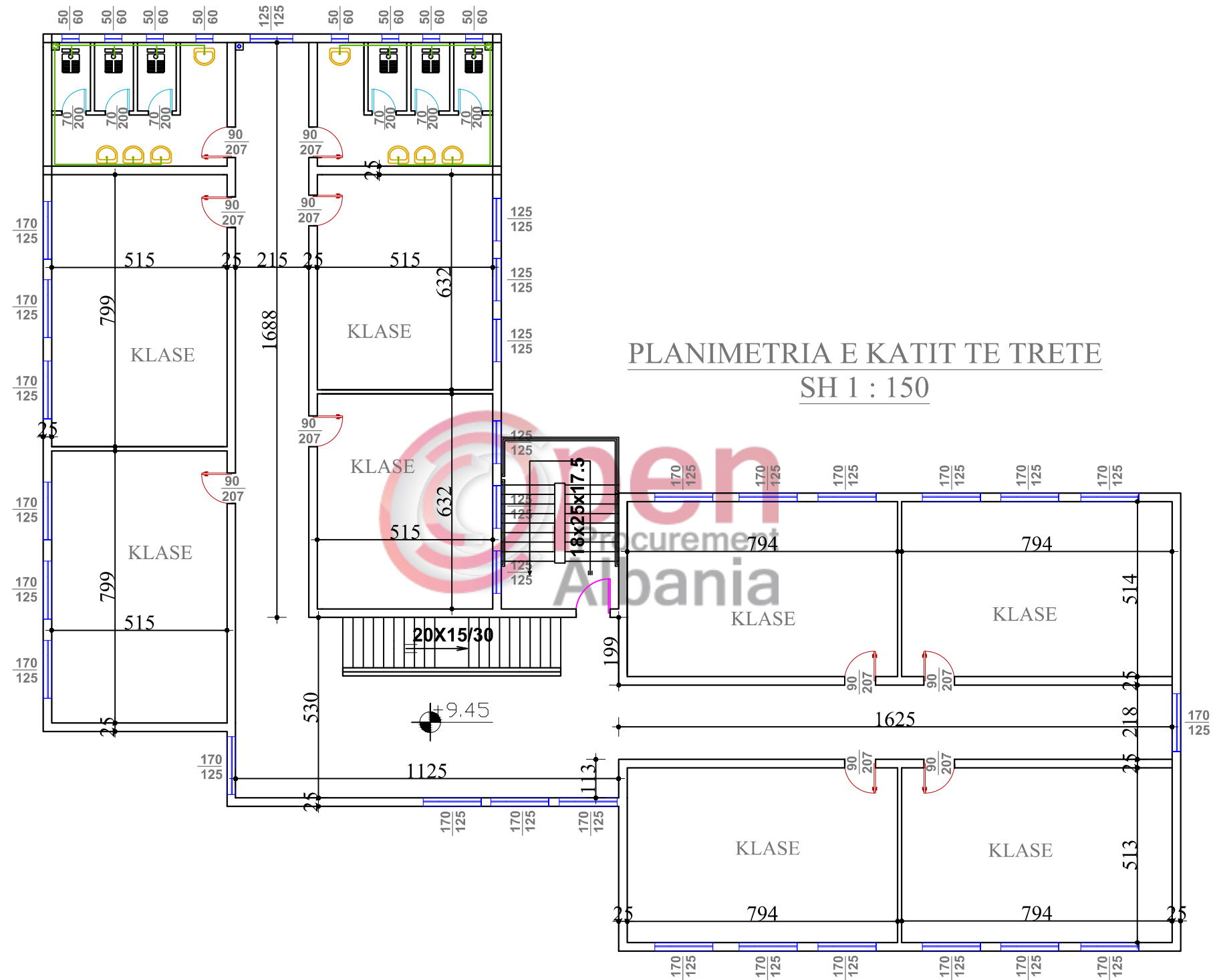

## SKEMA E LARGIMIT TE UJRAVE TE PERDORURA



projekti hidraulik

 REPUBLIKA E SHQIPERISE	EMERTESA OBJEKTIT: Rikonstrukcion Shkolla e Mesme "Sami FRASHERI" BELSH	Nr.fletes A-04
	EMERTESA FLETES: SKEMA E LARGIMIT TE UJRAVE TE PERDORURA	SH - 1:150
 ZENIT 06	POROSITESI: "BASHKIA BELSH"	dt. __/__/2015
	GRUPI PROJEKTIMIT "ZENIT 06" Ing.Nder:Rexhep TARBA    Ing.Gjeo:Bledar SINA Ark.Fejzulla TARBA    Ing.Mek.Gaqo APOSTOLI Ark.Rajmonda DAJA    Ing.Hidro.Gani SHEHAJ Ing.Elek:Spiro PLEQI    Ing.Mkz.Jurgen OCELLI Ing.Gjeo:Lulzim VRAPI	Rruga: Myrteza Topi (Nr 18.zip.code.1007)    Mobile phone 069 20 56 525 E-Mail: ark_tarba@live.com    069 56 47 337 TIRANE-ALBANIA

# PLANIMETRIA E KATIT PERDHE

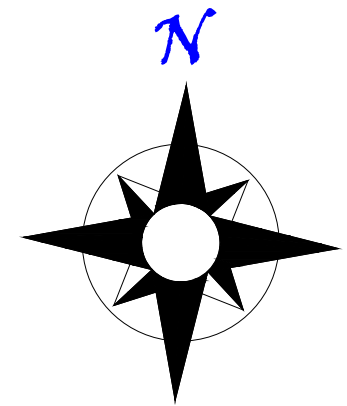

## SKEMA E FURNIZIMIT ME UJE

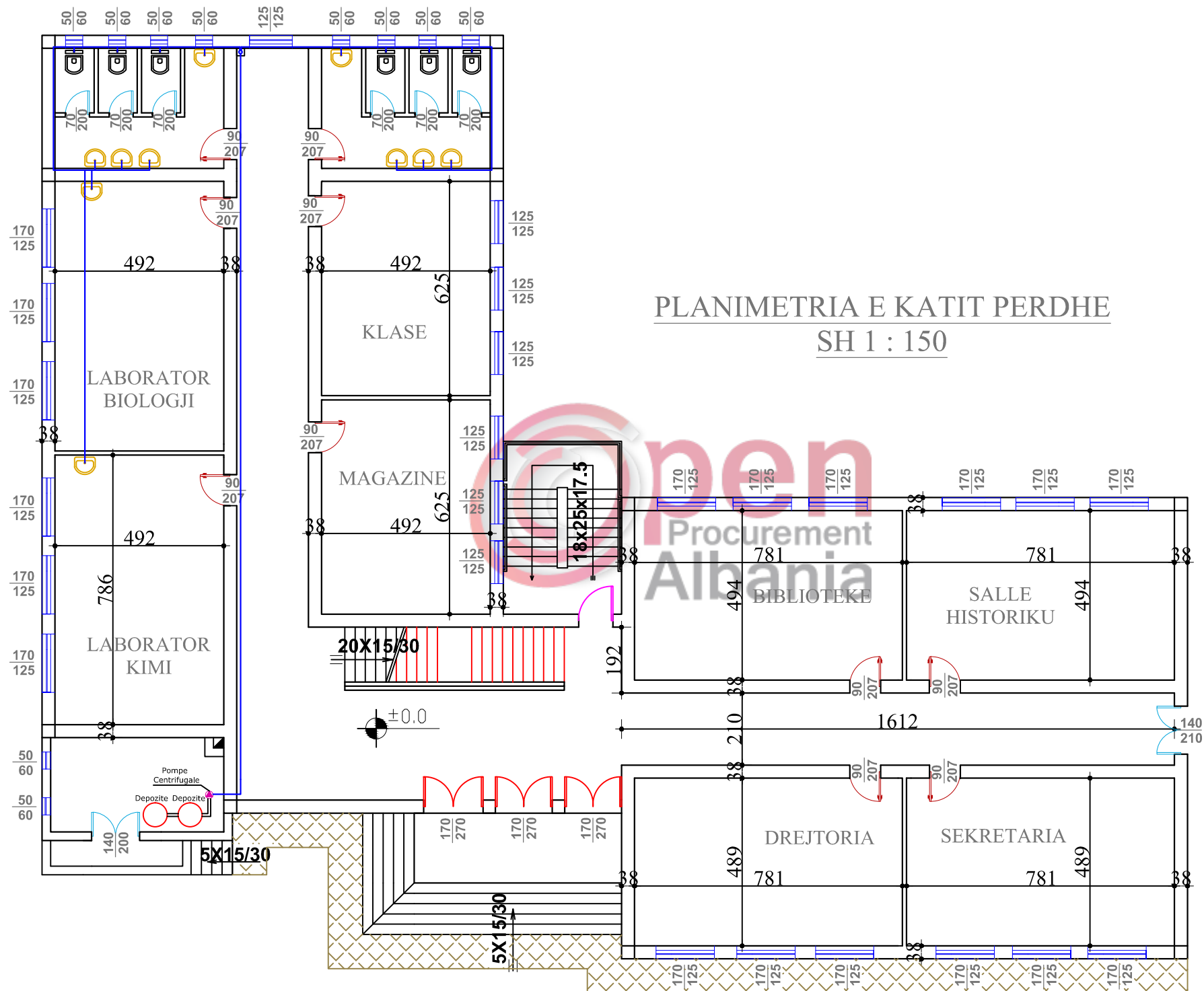

PLANIMETRIA E KATIT PERDHE  
SH 1 : 150

projekti hidraulik

 REPUBLIKA E SHQIPERISE 	EMERTESA OBJEKTIT: Rikonstrukcion Shkolla e Mesme "Sami FRASHERI" BELSH		Nr.fletes A-05
	EMERTESA FLETES: SKEMA E FURNIZIMIT ME UJE		SH - 1:150
POROSITESI: "BASHKIA BELSH"		GRUPI PROJEKTIMIT "ZENIT 06"	
Rruga: Myrteza Topi (Nr 18.zip.code.1007) E-Mail: ark_tarba@live.com TIRANE-ALBANIA		Ing.Nder:Rexhep TARBA Ark.Fejzulla TARBA Ark.Rajmonda DAJA Ing.Elek:Spiro PLEQI Ing.Gjeo:Lulzim VRAPI	Ing.Gjeo:Bledar SINA Ing.Mek.Gaqo APOSTOLI Ing.Hidro.Gani SHEHAJ Ing.Mkz.Jurgen OCELLI
		dt. __/__/2015	

# PLANIMETRIA E KATIT TE PARE

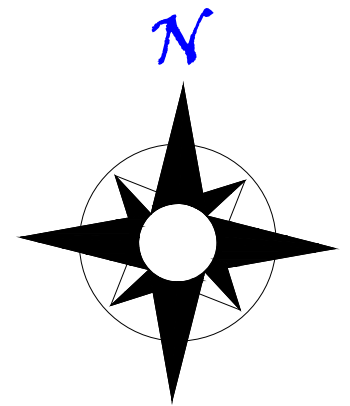

## SKEMA E FURNIZIMIT ME UJE

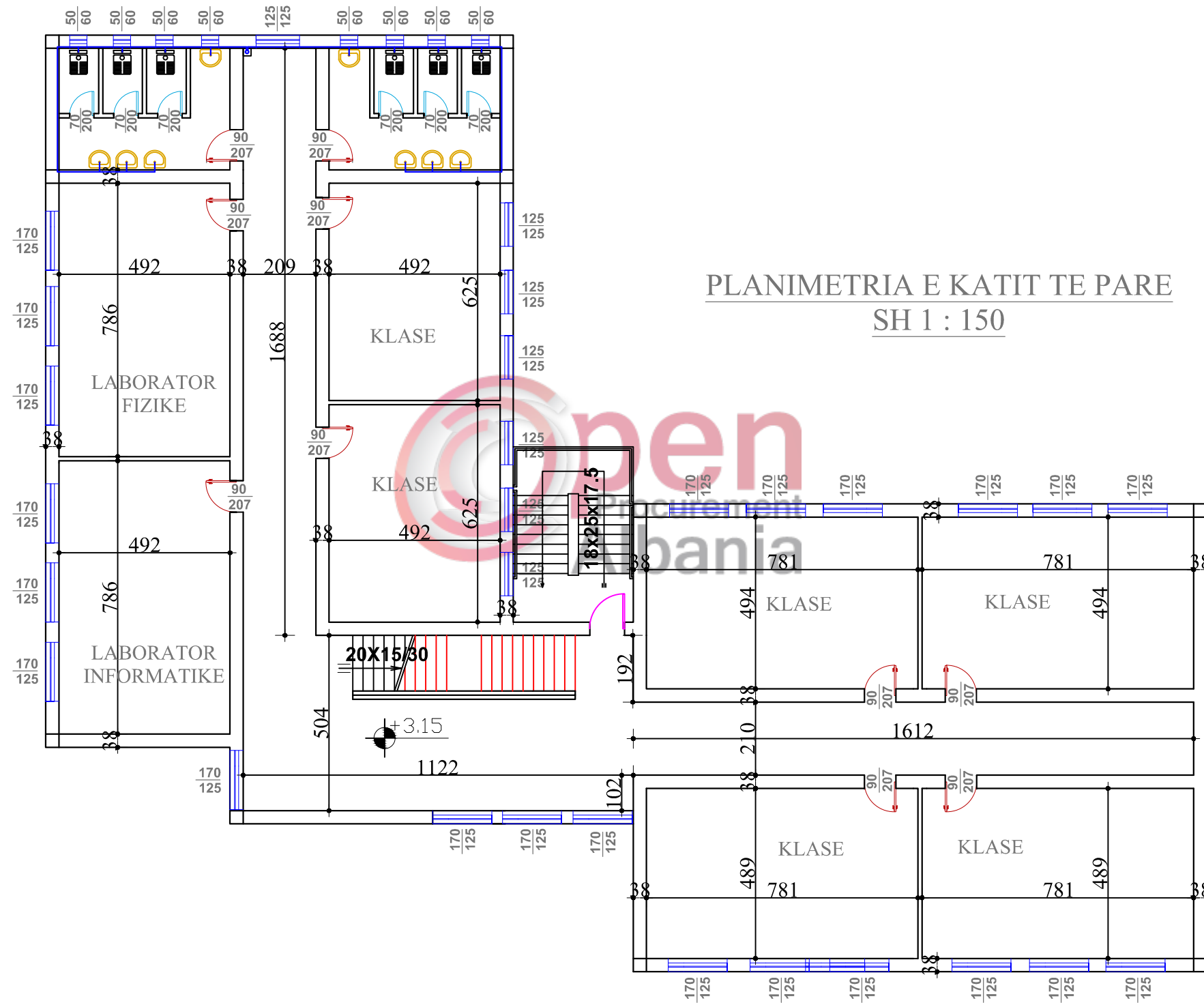

PLANIMETRIA E KATIT TE PARE  
SH 1 : 150

projekti hidraulik

	EMERTESA OBJEKTIT: Rikonstrukcion Shkolla e Mesme "Sami FRASHERI" BELSH		Nr.fletes A-06
	EMERTESA FLETES: SKEMA E FURNIZIMIT ME UJE		SH - 1:150
	POROSITESI: "BASHKIA BELSH"		GRUPI PROJEKTIMIT* (ZENIT 06)
	Rruga: Myrteza Topi (Nr 18.zip.code.1007) Mobile phone: 069 20 56 525 E-Mail: ark_tarba@live.com 069 56 47 337 TIRANE-ALBANIA		Ing.Nder:Rexhep TARBA Ing.Gjeo:Bledar SINA Ark.Fejzulla TARBA Ing.Mek.Gaqo APOSTOLI Ark.Rajmonda DAJA Ing.Hidro.Gani SHEHAJ Ing.Elek:Spiro PLEQI Ing.Mkz.Jurgen OCELLI Ing.Gjeo:Lulzim VRAPI
			dt. __/__/2015



# PLANIMETRIA E KATIT TE DYTE

## SKEMA E FURNIZIMIT ME UJE

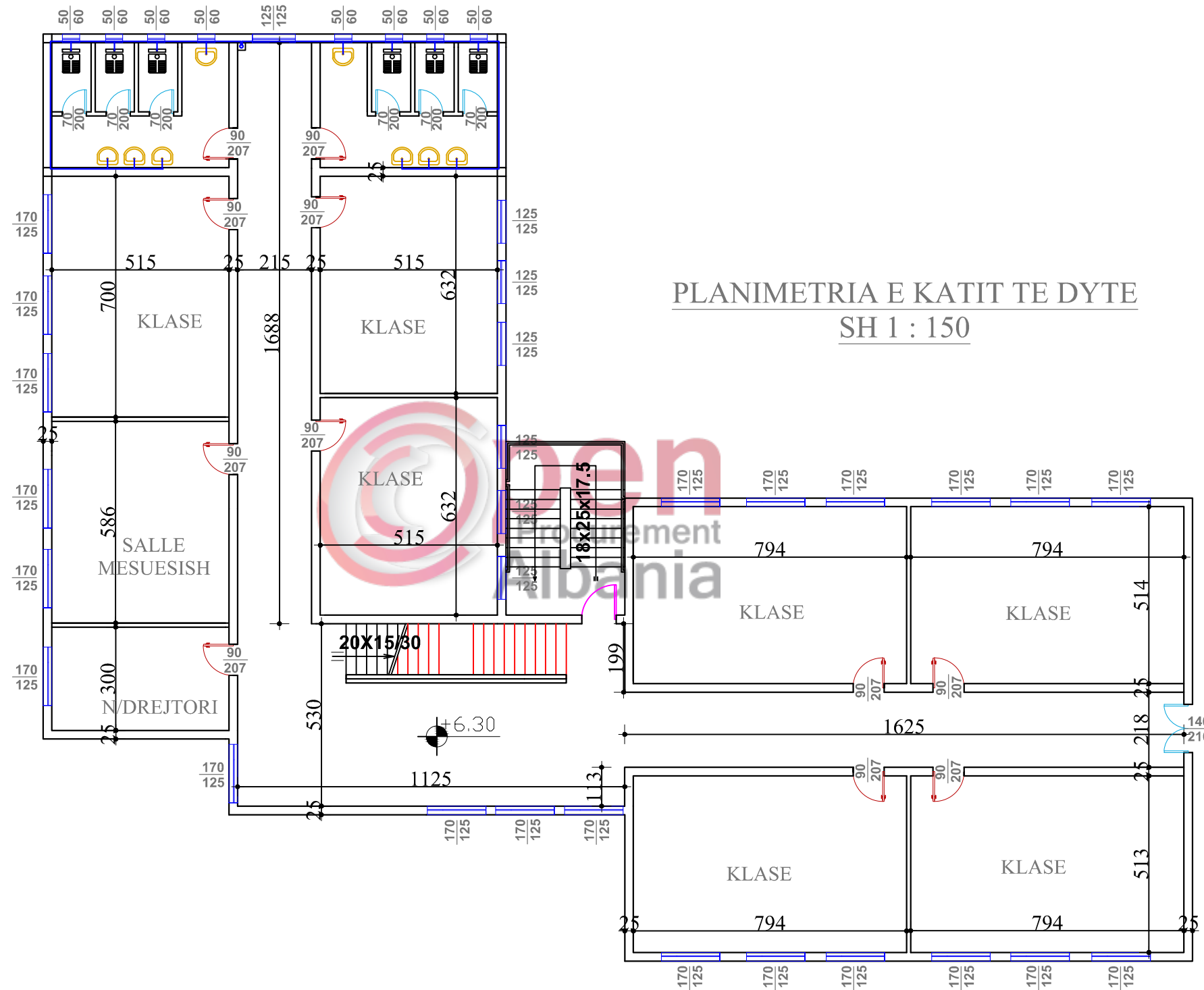
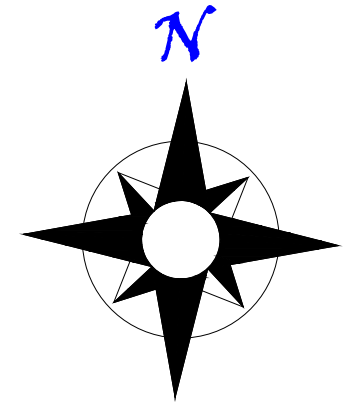

PLANIMETRIA E KATIT TE DYTE  
SH 1 : 150

projekti hidraulik

 REPUBLIKA E SHQIPERISE 	EMERTESA OBJEKTIT: Rikonstrukcion Shkolla e Mesme "Sami FRASHERI" BELSH	Nr.fletes A-07
	EMERTESA FLETES: SKEMA E FURNIZIMIT ME UJE	SH - 1:150
POROSITESI: "BASHKIA BELSH" Rruga: Myrteza Topi (Nr 18.zip.code.1007) Mobile phone: 069 20 56 525 E-Mail: ark_tarba@live.com 069 56 47 337 TIRANE-ALBANIA	GRUPI PROJEKTIMIT "ZENIT 06" Ing.Nder:Rexhep TARBA Ing.Gjeo:Bledar SINA Ark.Fejzulla TARBA Ing.Mek.Gaqo APOSTOLI Ark.Rajmonda DAJA Ing.Hidro.Gani SHEHAJ Ing.Elek:Spiro PLEQI Ing.Mkz.Jurgen OCELLI Ing.Gjeo:Lulzim VRAPI	dt. __/__/2015

# PLANIMETRIA E KATIT TE TRETE

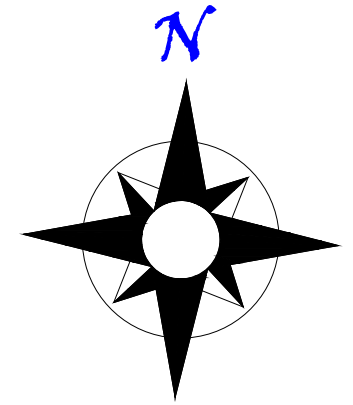

## SKEMA E FURNIZIMIT ME UJE

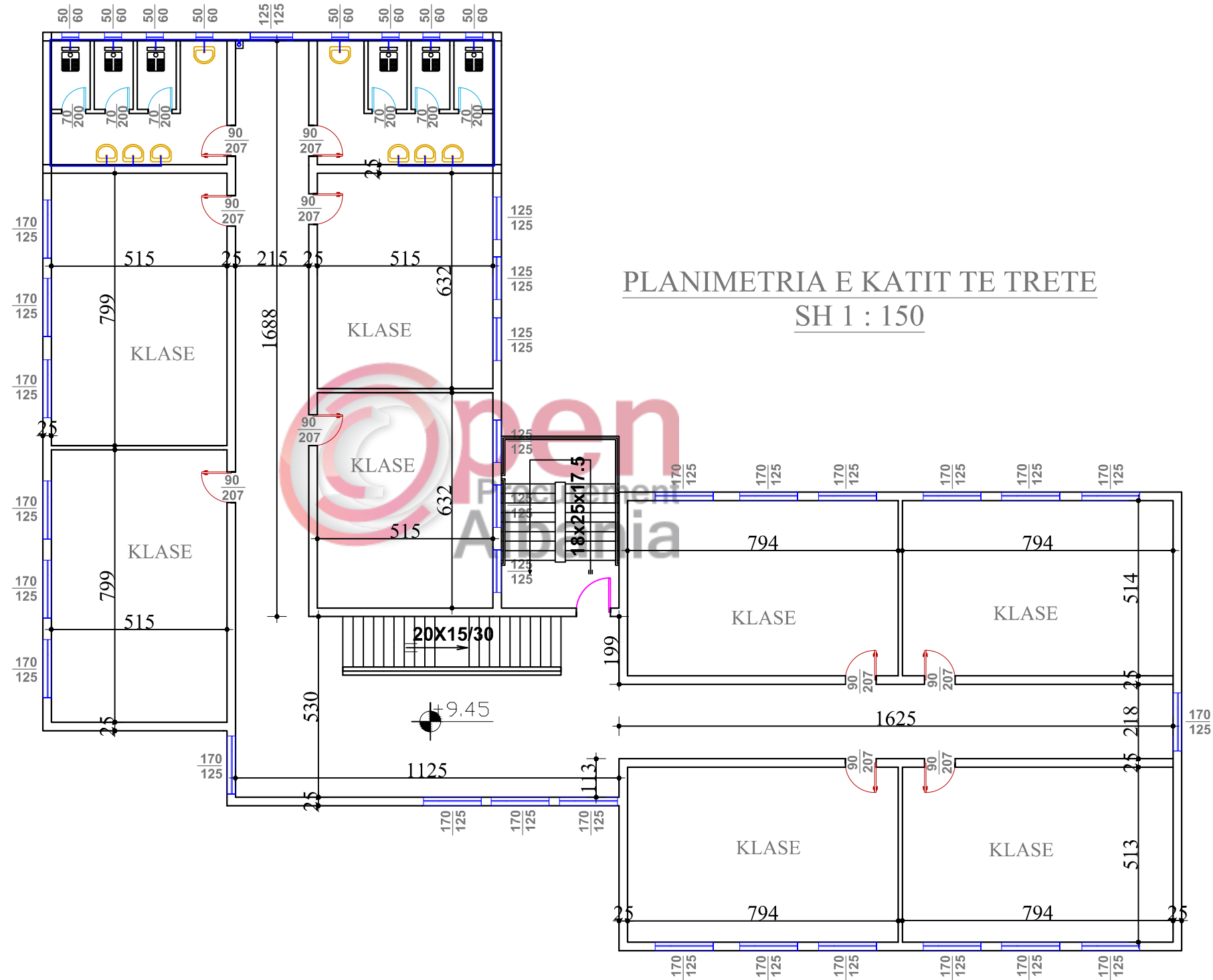

PLANIMETRIA E KATIT TE TRETE  
SH 1 : 150

projekti hidraulik

 REPUBLIKA E SHQIPERISE 	EMERTESA OBJEKTIT: Rikonstrukcion Shkolla e Mesme "Sami FRASHERI" BELSH	Nr.fletes A-08
	EMERTESA FLETES: SKEMA E FURNIZIMIT ME UJE	SH - 1:150
POROSITESI: "BASHKIA BELSH"	GRUPI PROJEKTIMIT "ZENIT 06"	dt. __/__/2015
Rruga: Myrteza Topi (Nr 18.zip.code.1007) E-Mail: ark_tarba@live.com TIRANE-ALBANIA	Ing.Nder:Rexhep TARBA Ark.Fejzulla TARBA Ark.Rajmonda DAJA Ing.Elek:Spiro PLEQI Ing.Gjeo:Lulzim VRAPI	Ing.Gjeo:Bledar SINA Ing.Mek.Gaqo APOSTOLI Ing.Hidro.Gani SHEHAJ Ing.Mkz.Jurgen OCELLI

# SKEMA E FURNIZIMIT ME UJE NE AKSONOMETRI

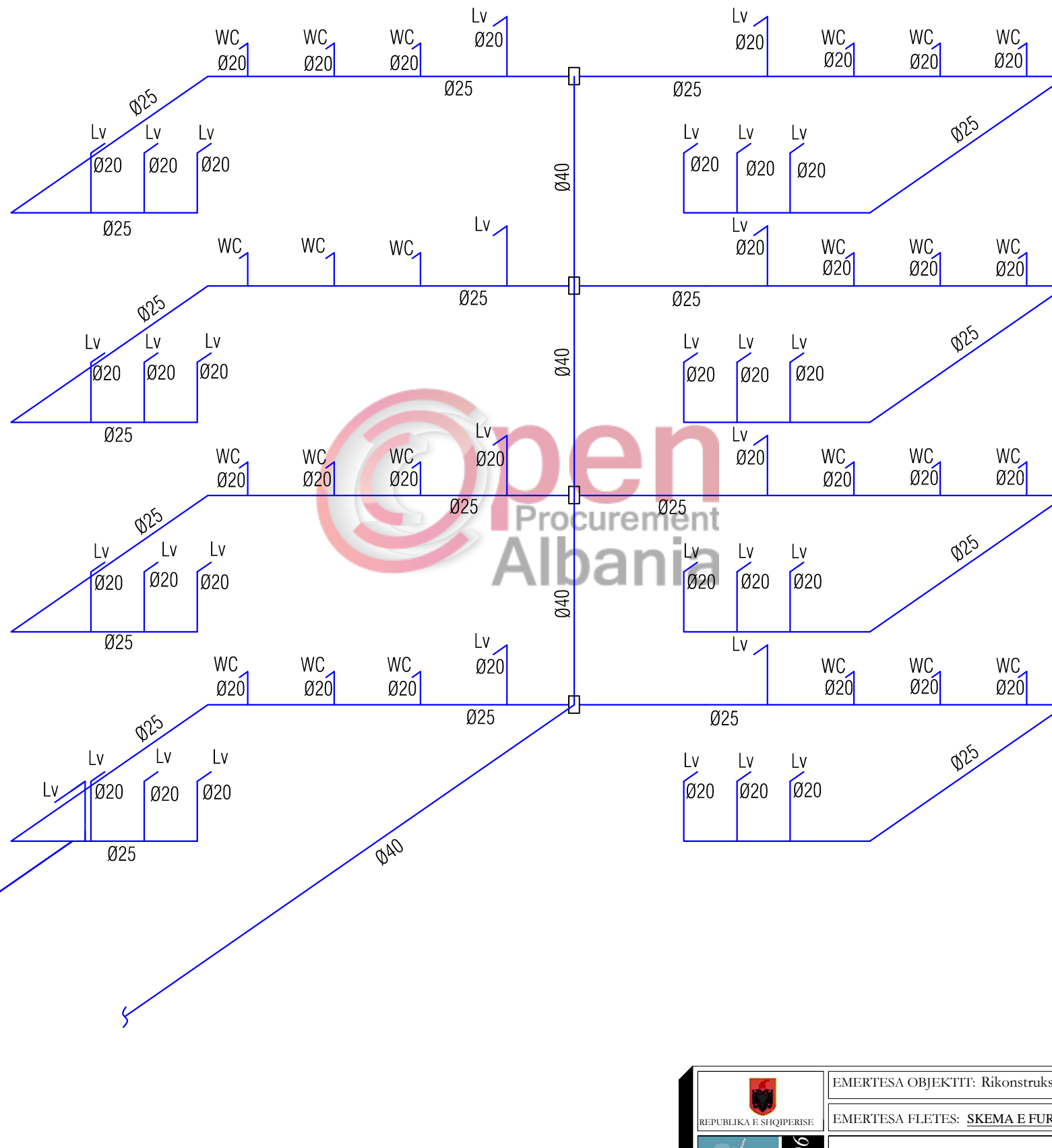

## SHENIME TEKNIKE PER PROJEKTIN H/S UJI I FTOHTE

- INSTALIMI I UJIT TE FTOHTE REALIZOHET ME TUBA POLIETILENI
- VENDET E KALIMIT TE TUBACIONEVE TE KIHEN PARASYSH TE LIHEN GJATE NDERTIMIT PER T'U EVITUAR PRISHJET.
- TE GJITHA TUBACIONET PERPARA SE TE MASKOHEN TE PROVOHEN NEN PRESION.

## SHENIME TEKNIKE

1. LIDHJA ME UJESJELLESIN EKZISTUES DO TE BEHET NE PIKEN ME TE AFERT ME GODINEN.
2. RRAJETI I UJESJELLESIT DO TE BEHET ME TUBA POLIETILENI.

## SHENJA DALLUESE

— TUBI I UJIT TE FTOHTE

*projekti hidraulik*

 REPUBLIKA E SHQIPERISE	EMERTESA OBJEKTIT: Rikonstruksion Shkolla e Mesme "Sami FRASHERI" BELSH	Nr.fletes A-09
	EMERTESA FLETES: SKEMA E FURNIZIMIT ME UJE NE AKSONOMETRI	SH - 1:150
 ZENIT 06	POROSITESI: "BASHKIA BELSH"	GRUPI PROJEKTIMIT* (ZENIT 06)
	Rruga: Myrteza Topi (Nr 18.zip.code.1007) E-Mail: ark_tarba@live.com TIRANE-ALBANIA	Ing.Nder:Rexhep TARBA Ark.Fejzulla TARBA Ark.Rajmonda DAJA Ing.Elek:Spiro PLEQI Ing.Gjeo:Lulzim VRAPI
		dt. __/__/2015

**SKEMA E LARGIMIT TE UJRAVE TE PERDORURA  
NE AKSONOMETRI**

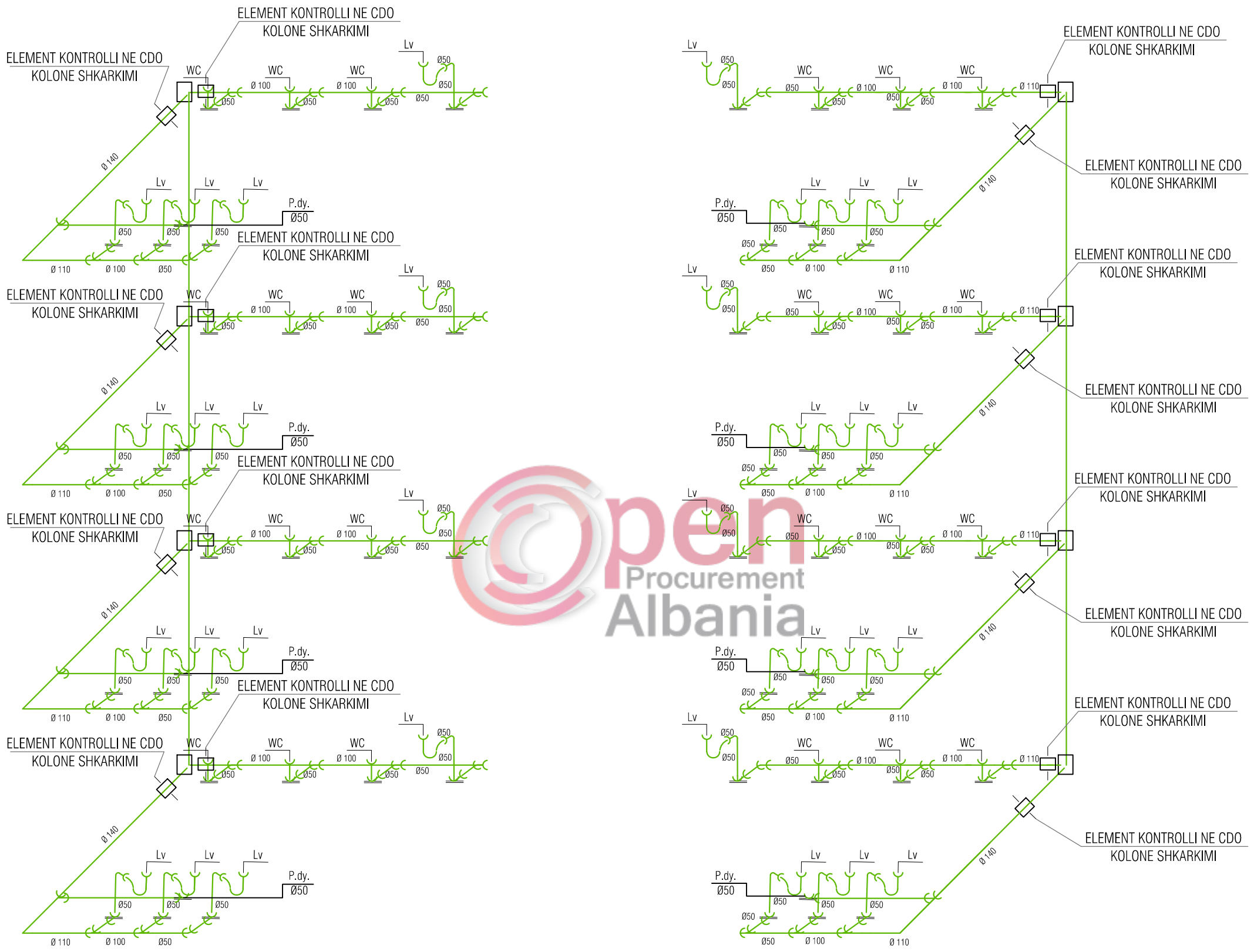

**SHENIME TEKNIKE PER PROJEKTIN H/S**

**KANALIZIMI**

- DALJET E VENTILIMIT ME TUBA Ø 80 mm
- LIDHJET E APARATEVE SANITARE ME KOLLONAT E SHKARKIMIT ME TUBA PE 125mm
- RRRJETI I KANALIZIMIT NEN DYSHEME ME TUBA PE 110 mm
- DALJET JASHTE GODINE ME TUBA TE BRINJEUAR Ø200 mm, 3m LARG GODINES.
- NE CDO BRRYL TE VENDOSEN ELEMENTE KONTROLLI NE RAST BLOKIMI TE MUNDSDHEM.
- TE GJITHA TUBACIONET PARA SE TE MASKOHEN TE PROVOHEN ME UJE TE RRJEDHSEM.
- VENDET E KALIMIT TE TUBACIONEVE TE KANALIZIMIT TE KIHEN PARASYSH QE TE LIHEN GJATE NDERTIMIT QE TE EVITOHEN PRISHJET.PAISJET SANITARE TE CILESISE SE PARE DHE TE PERSHTATESHME PER PERDORUESIT..

*projekti hidraulik*

 REPUBLIKA E SHQIPERISE 	EMERTESA OBJEKTIT: Rikonstrukcion Shkolla e Mesme "Sami FRASHERI" BELSH	Nr.fletes A-10
	EMERTESA FLETES: SKEMA E FURNIZIMIT ME UJE NE AKSONOMETRI	SH - 1:150
POROSITESI: "BASHKIA BELSH"	GRUPI PROJEKTIMIT (ZENIT 06) Ing.Nder:Rexhep TARBA Ark.Fejzulla TARBA Ark.Rajmonda DAJA Ing.Elek:Spiro PLEQI Ing.Gjco:Lulzim VRAPI	Ing.Gjco:Bledar SINA Ing.Mek.Gaqo APOSTOLI Ing.Hidro.Gani SHEHAJ Ing.Mkz.Jurgen OCELLI
Rruga: Myrteza Topi (Nr 18.zip.code.1007) E-Mail: ark_tarba@live.com TIRANE, ALBANIA	Mobile phone 069 20 56 525 069 56 47 337	dt. ___/___/2015



# PROJEKTI NGROHJES

**OBJEKTI: HARTIMI I PROJEKTIT: RIKONSTRUKSION SHKOLLA E MESME  
"SAMI FRASHERI" BELSH**



**MIRATOHET:  
KRYETARI  
BASHKISE BELSH  
Arif TAFANI**

**POROSITESI: BASHKIA BELSH**

**PROJEKTOI:  
SHOQERIA "ZENIT-06" SH.P.K**

**PROJEKTUESI "ZENIT' 06"**

Rruga: Myrteza Topi (Nr 18, zip.code.1007) Mobile phone  
E-Mail: [zenit06@live.com](mailto:zenit06@live.com) & [ark\\_tarba@live.com](mailto:ark_tarba@live.com) 069 20 56 525  
TIRANE - ALBANIA 069 56 47 337



**Tirane 2015**

# PLANIMETRIA E KATIT PERDHE

## NGROHJE SISTEMI NGROHJES

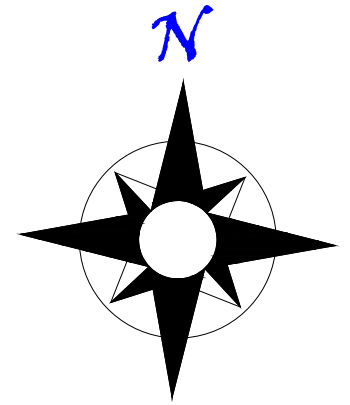

### LEGJENDE

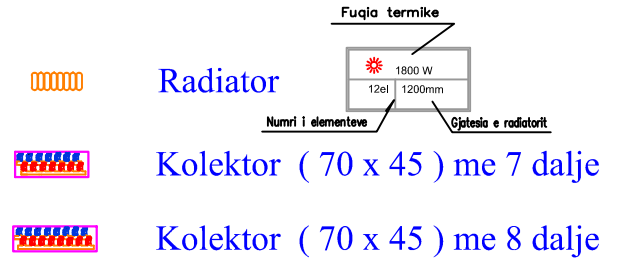

### PLANIMETRIA E KATIT PERDHE SHK. 1:150

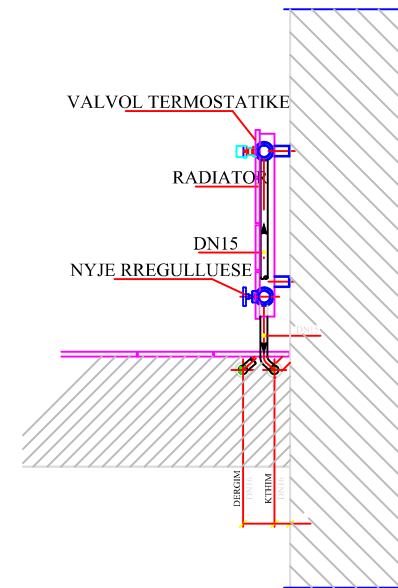
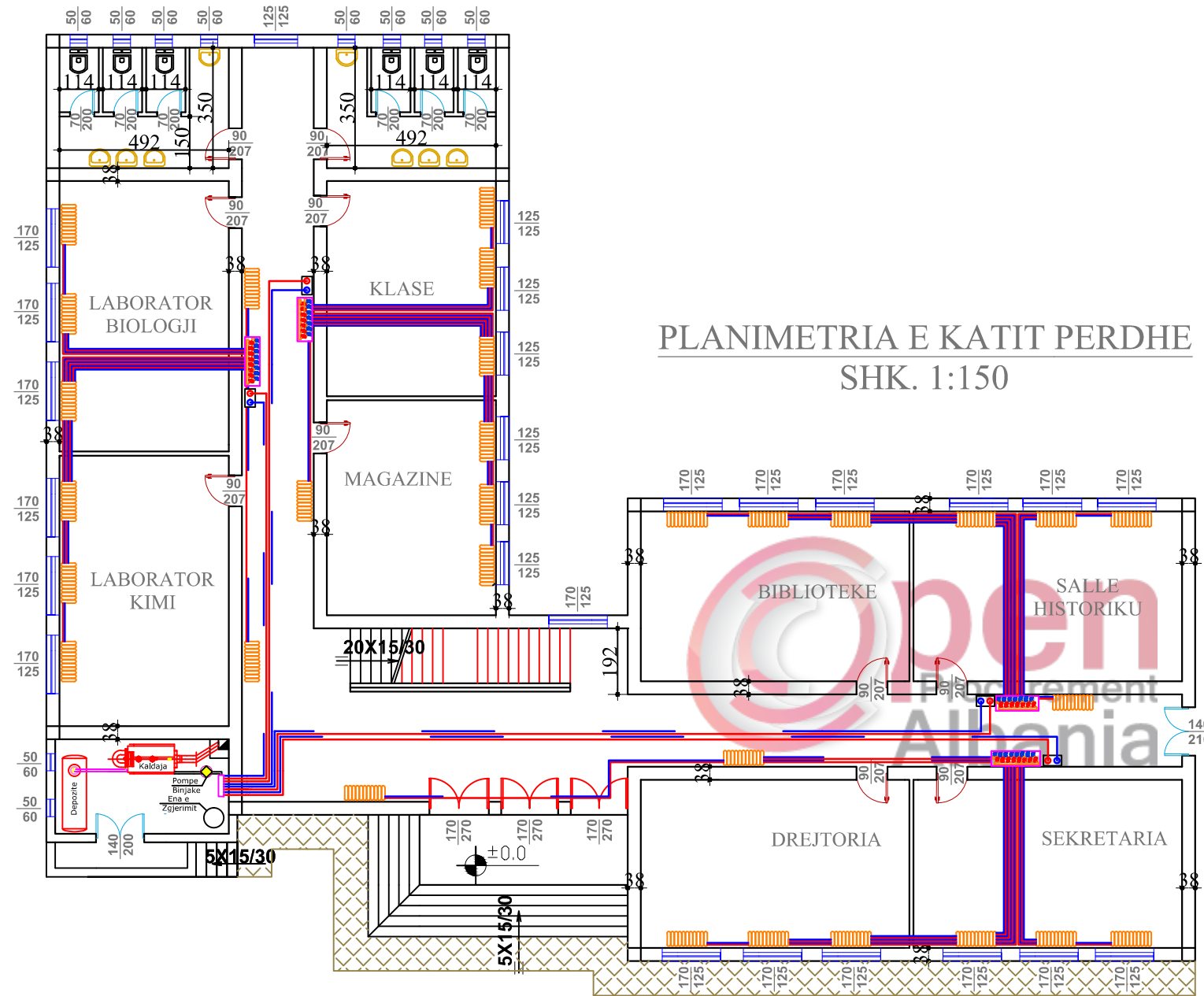

- 1 Radiatore
- 2 Kutia e kolektoreve

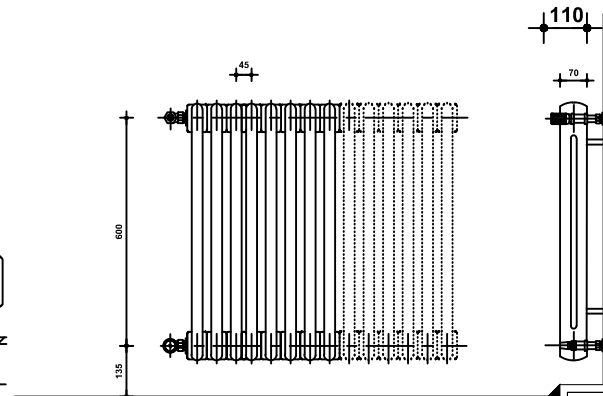
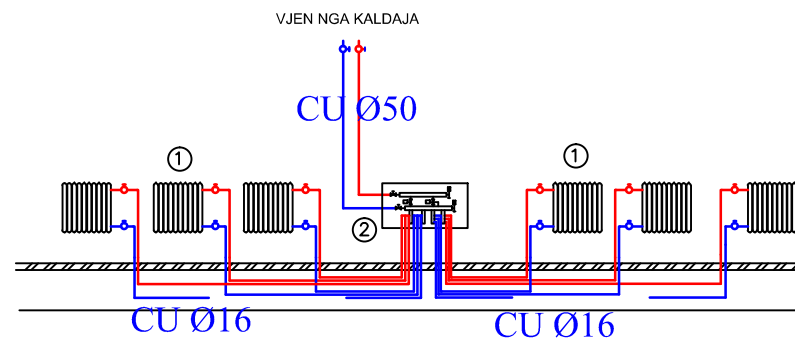

### SHENIM

1. Ne projekt, gjatesite dhe numrat e elementeve te radiatorëve jane llogaritur per radiatore flete llamarine celiku, me lartësi aksiale 600 mm, thellesi 70 mm dhe fuqi termike 42 W/element si edhe me thellesi 110 mm dhe fuqi termike 65 W/element.
2. Fuqite termike i referohen temperatures se ujit ne radiator  $T_m=80^\circ\text{C}$ , dhe temperatures se ambientit  $T_a=20^\circ\text{C}$ .

projekti hidraulik



EMERTESA OBJEKTIT: Rikonstrukcion Shkolla e Mesme "Sami FRASHERI" BELSH		Nr.fletes A-01
EMERTESA FLETES: SISTEMI NGROHJES		SH - 1:150
POROSITESI: "BASHKIA BELSH"		dt. __/__/2015
GRUPI PROJEKTIMIT "ZENIT 06" Ing.Nder:Rexhep TARBA Ing.Gjeo:Bledar SINA Ark.Fejzulla TARBA Ing.Mek.Gaqo APOSTOLI Ark.Rajmonda DAJA Ing.Hidro.Gani SHEHAJ Ing.Elek:Spiro PLEQI Ing.Mkz.Jurgjen OCELLI Ing.Gjeo:Lulzim VRAPI		
Rruga: Myrteza Topi (Nr 18.zip.code.1007) Mobile phone 069 20 56 525 E-Mail: ark_tarba@live.com 069 56 47 337 TIRANE-ALBANIA		



# PLANIMETRIA E KATIT TE PARE

## NGROHJE SISTEMI NGROHJES

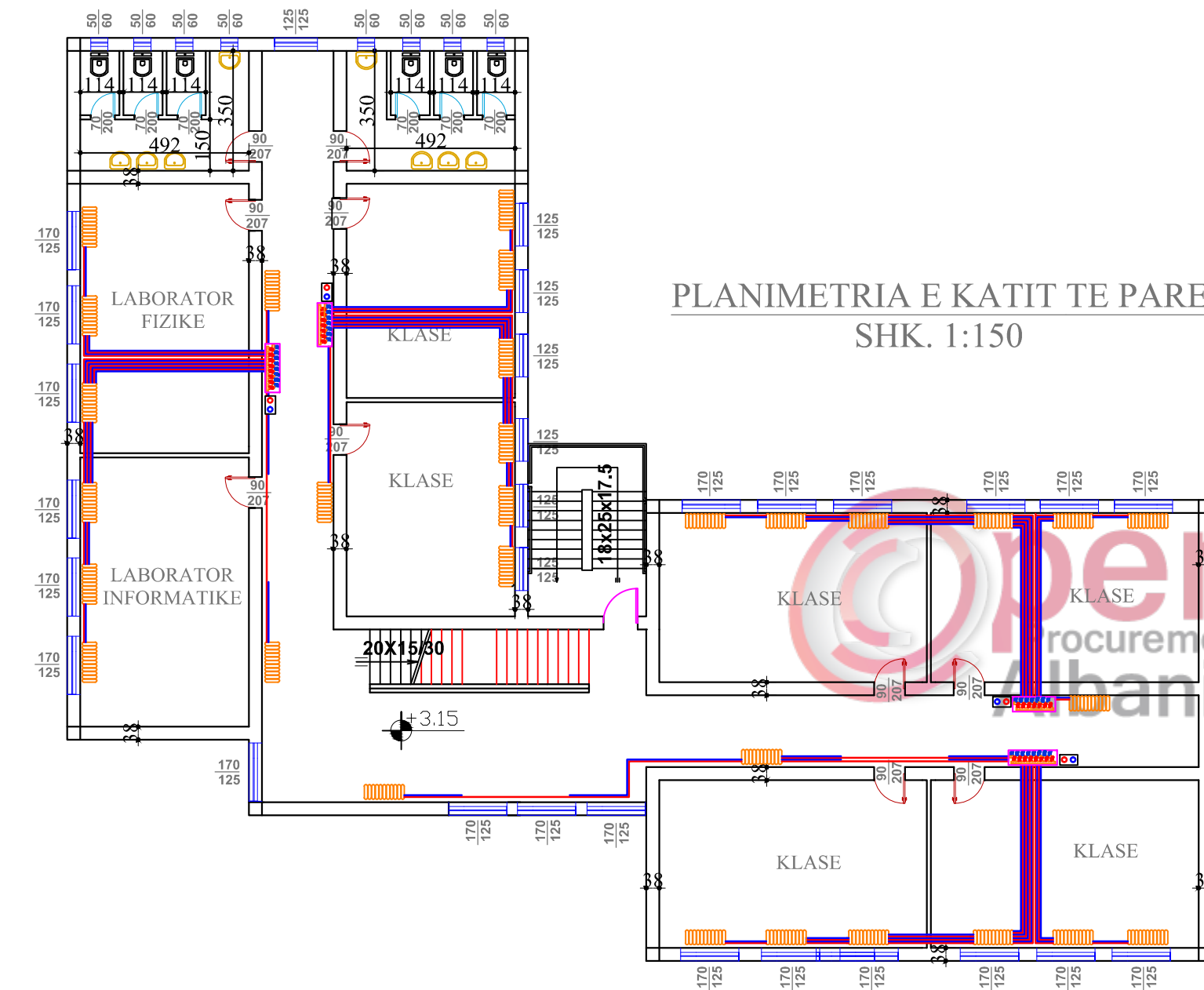
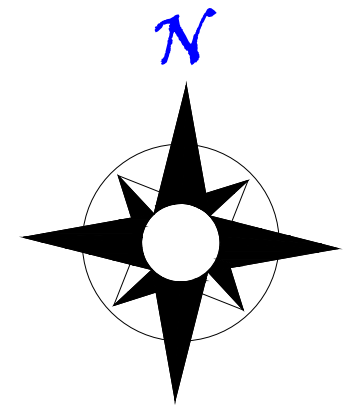
### LEGJENDE



PLANIMETRIA E KATIT TE PARE  
SHK. 1:150

-  Radiator
-  Kolektor ( 70 x 45 ) me 7 dalje
-  Kolektor ( 70 x 45 ) me 8 dalje

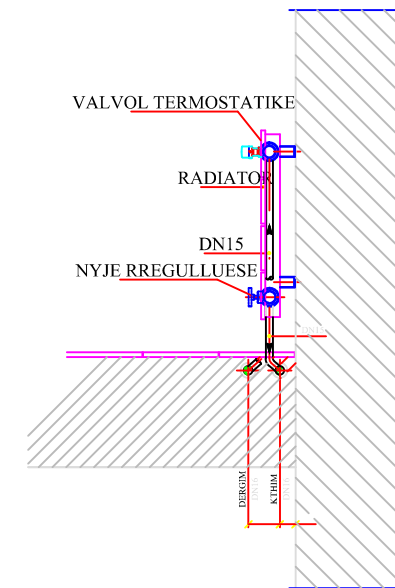
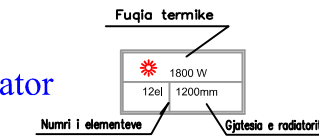

- 1 Radiatore
- 2 Kutia e kolektoreve

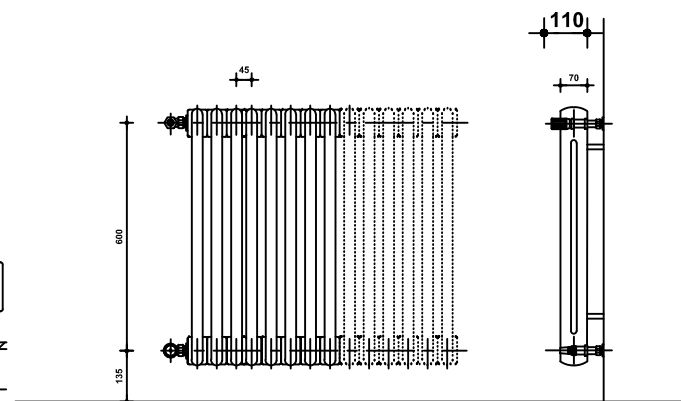
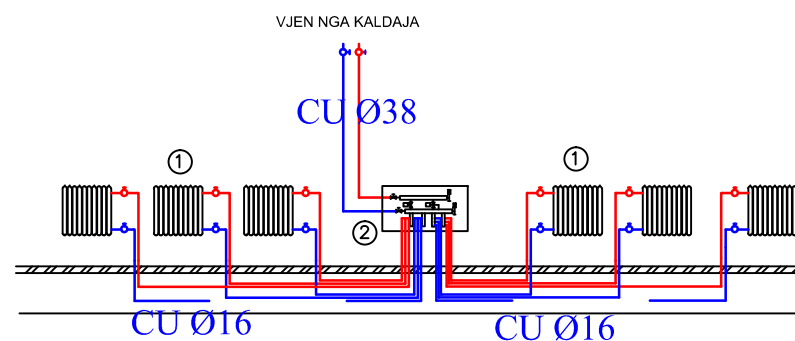

### SHENIM

1. Ne projekt, gjatesite dhe numrat e elementeve te radiatoreve jane llogaritur per radiatore flete llamarine celiku, me lartesi aksiale 600 mm, thelesi 70 mm dhe fuqi termike 42 W/element si edhe me thelesi 110 mm dhe fuqi termike 65 W/element.
2. Fuqite termike i referohen temperatures se ujit ne radiator  $T_m=80^{\circ}\text{C}$ , dhe temperatures se ambientit  $T_a=20^{\circ}\text{C}$ .

projekti hidraulik

 REPUBLIKA E SHQIPERISE  ZENIT 06	EMERTESA OBJEKTIT: Rikonstruksion Shkolla e Mesme "Sami FRASHERI" BELSH	Nr.fletes A-02
	EMERTESA FLETES: SISTEMI NGROHJES	SH - 1:150
POROSITESI: "BASHKIA BELSH"	GRUPI PROJEKTIMIT* (ZENIT 06) Ing.Nder:Rexhep TARBA Ing.Gjeo:Bledar SINA Ark.Fejzulla TARBA Ing.Mek.Gaqo APOSTOLI Ark.Rajmonda DAJA Ing.Hidro.Gani SHEHAJ Ing.Elek:Spiro PLEQI Ing.Mkz.Jurgen OCELLI Ing.Gjeo:Lulzim VRAPI	dt. __/__/2015
Rruga: Myrteza Topi (Nr 18.zip.code.1007) E-Mail: ark_tarba@live.com TIRANE-ALBANIA	Mobile phone 069 20 56 525 069 56 47 337	

# PLANIMETRIA E KATIT TE DYTE

## NGROHJE SISTEMI NGROHJES

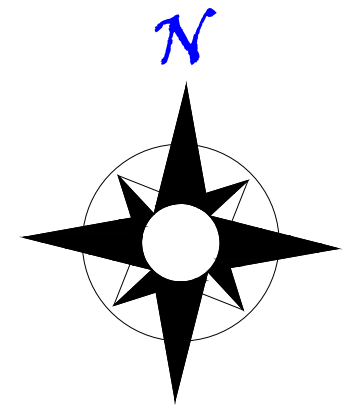

### LEGJENDE

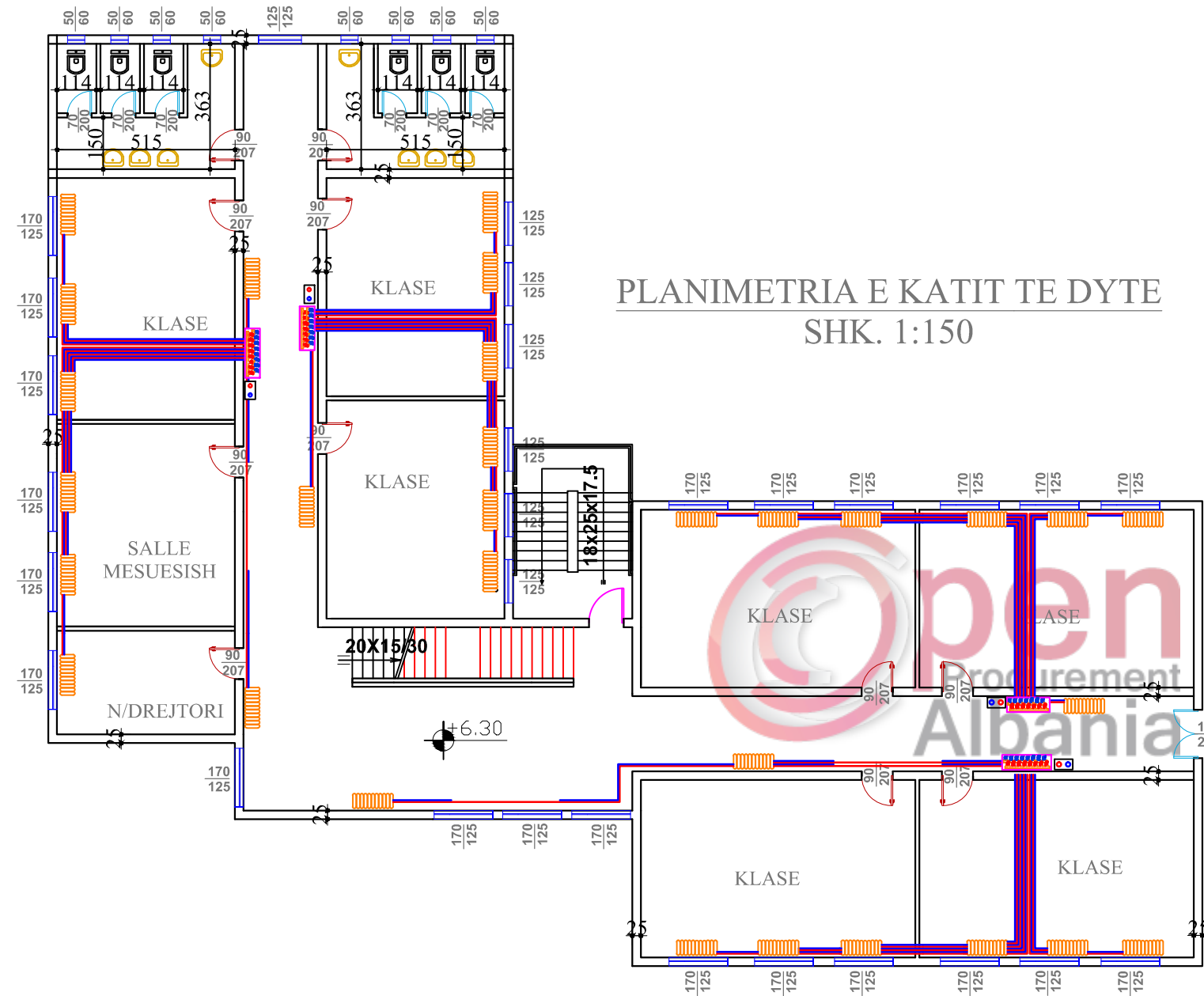
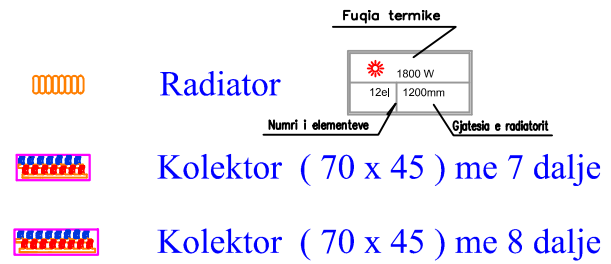

PLANIMETRIA E KATIT TE DYTE  
SHK. 1:150

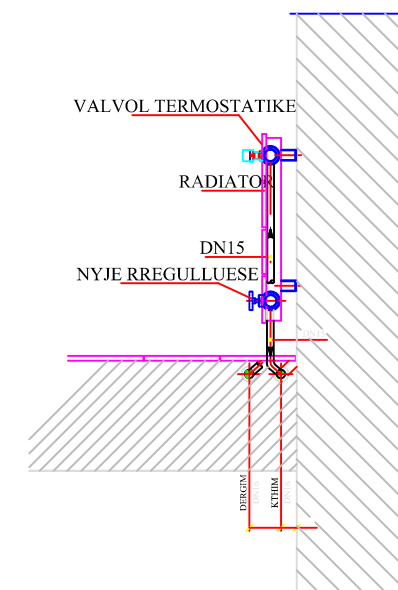

- 1 Radiatore
- 2 Kutia e kolektoreve

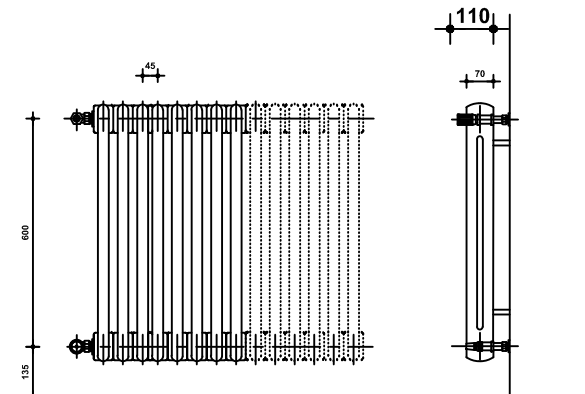
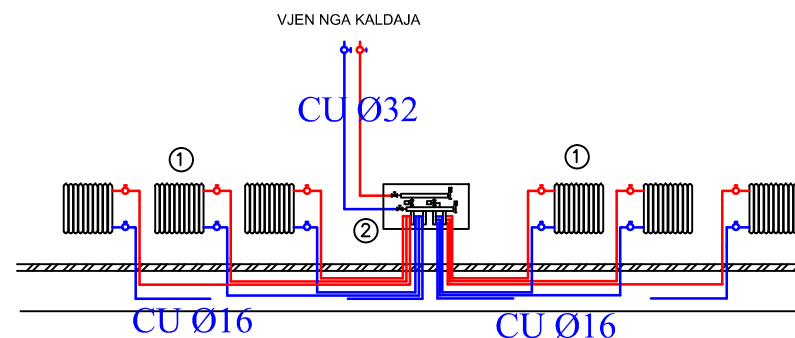

### SHENIM

1. Ne projekt, gjatesite dhe numrat e elementeve te radiatorëve jane llogaritur per radiatore flete llamarine celiku, me lartesi aksiale 600 mm, thellesi 70 mm dhe fuqi termike 42 W/element si edhe me thellesi 110 mm dhe fuqi termike 65 W/element.
2. Fuqite termike i referohen temperatures se ujit ne radiator  $T_m=80^{\circ}\text{C}$ , dhe temperatures se ambientit  $T_a=20^{\circ}\text{C}$ .

projekti hidraulik

REPUBLIKA E SHQIPERISE ZENIT 06	EMERTESA OBJEKTIT: Rikonstruksion Shkolla e Mesme "Sami FRASHERI" BELSH	Nr.fletes A-03
	EMERTESA FLETES: SISTEMI NGROHJES	SH - 1:150
POROSITESI: "BASHKIA BELSH"	GRUPI PROJEKTIMIT (ZENIT 06) Ing.Nder:Rexhep TARBA Ark.Fejzulla TARBA Ark.Rajmonda DAJA Ing.Elek:Spiro PLEQI Ing.Gjeo:Lulzim VRAPI	dt. __/__/2015
Ruga: Myrteza Topi (Nr 18.zip.code.1007) E-Mail: ark_tarba@live.com TIRANE-ALBANIA	Mobile phone 069 20 56 525 069 56 47 337	



# PLANIMETRIA E KATIT TE TRETE

## NGROHJE SISTEMI NGROHJES

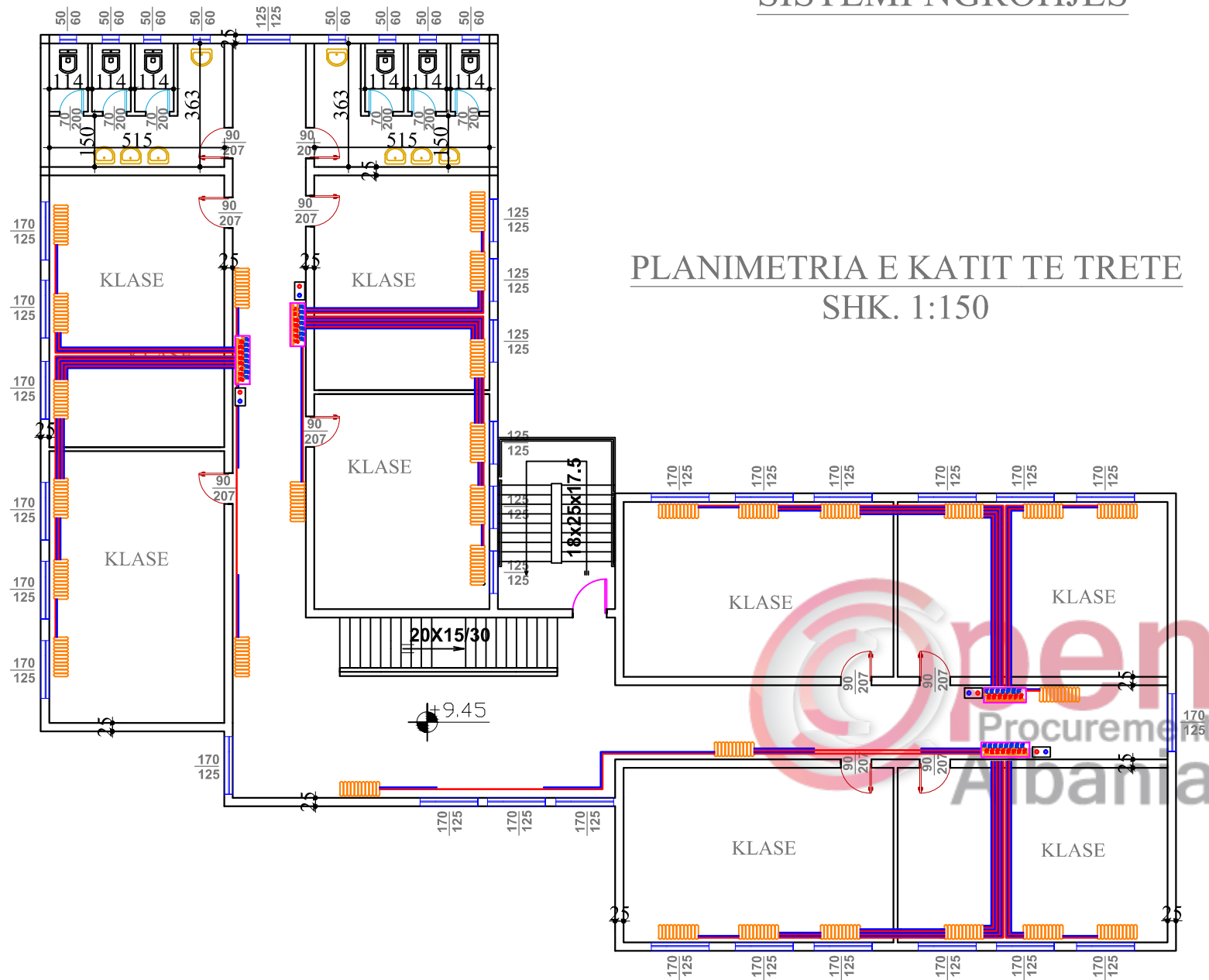
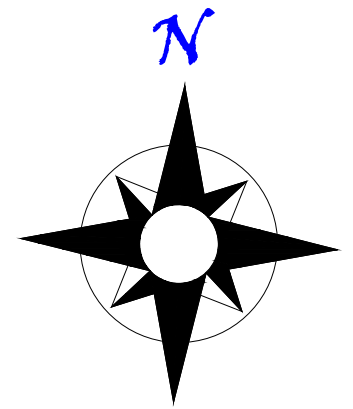

PLANIMETRIA E KATIT TE TRETE  
SHK. 1:150

### LEGJENDE

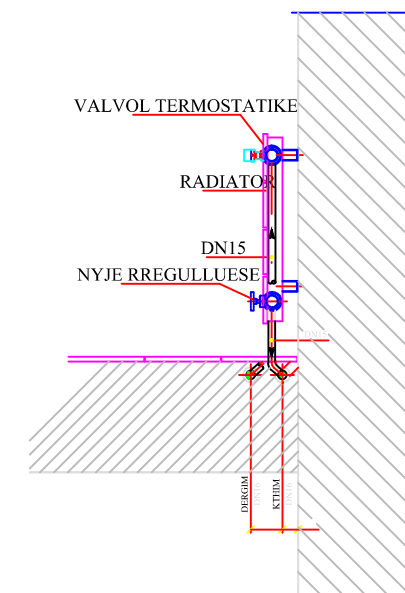
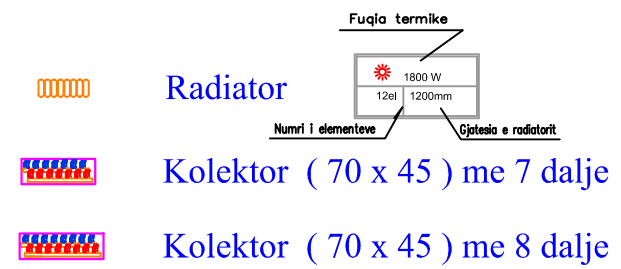

- 1 Radiatore
- 2 Kutia e kolektoreve

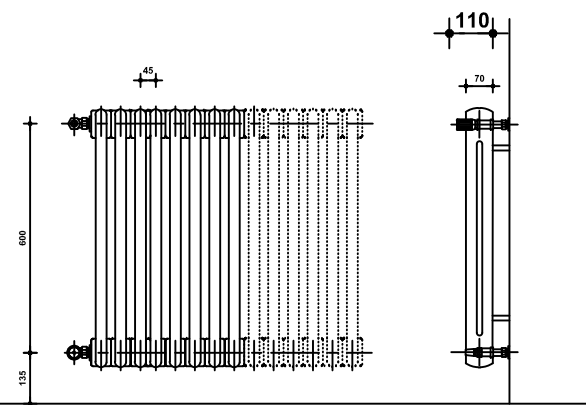
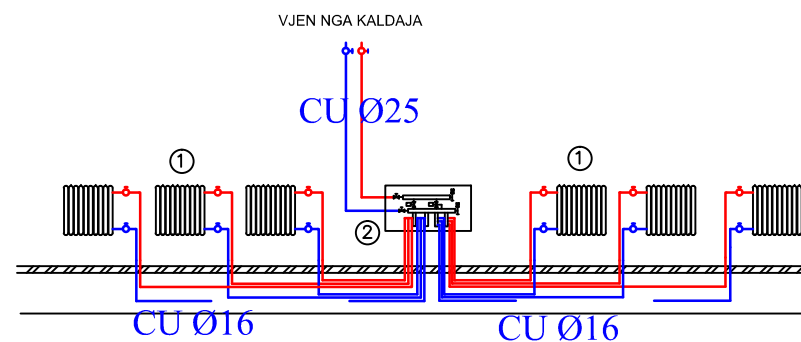

### SHENIM

1. Ne projekt, gjatesite dhe numrat e elementeve te radiatorëve jane llogaritur per radiatore flete llamarine celiku, me lartesi aksiale 600 mm, thellesi 70 mm dhe fuqi termike 42 W/element si edhe me thellesi 110 mm dhe fuqi termike 65 W/element.
2. Fuqite termike i referohen temperatures se ujit ne radiator  $T_m=80^{\circ}\text{C}$ , dhe temperatures se ambientit  $T_a=20^{\circ}\text{C}$ .

projekti hidraulik

REPUBLIKA E SHQIPERISE ZENIT 06	EMERTESA OBJEKTT: Rikonstrukcion Shkolla e Mesme "Sami FRASHERI" BELSH	Nr.fletes A-04
	EMERTESA FLETES: SISTEMI NGROHJES	SH - 1:150
POROSITES: "BASHKIA BELSH"	GRUPI PROJEKTIMIT (ZENIT 06) Ing.Nder.Rexhep TARBA Ing.Gjeo:Bledar SINA Ark.Fejzulla TARBA Ing.Mek.Gaqo APOSTOLI Ark.Rajmonda DAJA Ing.Hidro.Gani SHEHAJ Ing.Elek.Spiro PLEQI Ing.Mkz.Jurgen OCELLI Ing.Gjeo:Lulzim VRAPI	dt. __/__/2015
Rruga: Myrteza Topi (Nr 18.zip.code.1007) Mobile phone 069 20 56 525 E-Mail: ark_tarba@live.com 069 56 47 337 TRANE-ALBANIA		

# PROJEKTI PMNZSH-se

**OBJEKTI: HARTIMI I PROJEKTIT: RIKONSTRUKSION SHKOLLA E MESME  
"SAMI FRASHERI" BELSH**



**MIRATOHET:  
KRYETARI  
BASHKISE BELSH  
Arif TAFANI**

**POROSITESI: BASHKIA BELSH**

**PROJEKTOI:  
SHOQERIA "ZENIT-06" SH.P.K**

**PROJEKTUESI "ZENIT' 06"**

Rruga: Myrteza Topi (Nr 18.zip.code.1007) Mobile phone  
E-Mail: [zenit06@live.com](mailto:zenit06@live.com) & [ark\\_tarba@live.com](mailto:ark_tarba@live.com) 069 20 56 525  
TIRANE -ALBANIA 069 56 47 337



**Tirane 2015**

# PLANIMETRIA E KATIT PERDHE

PROJEKTI I MBROJTJES NDAJ  
ZJARRIT

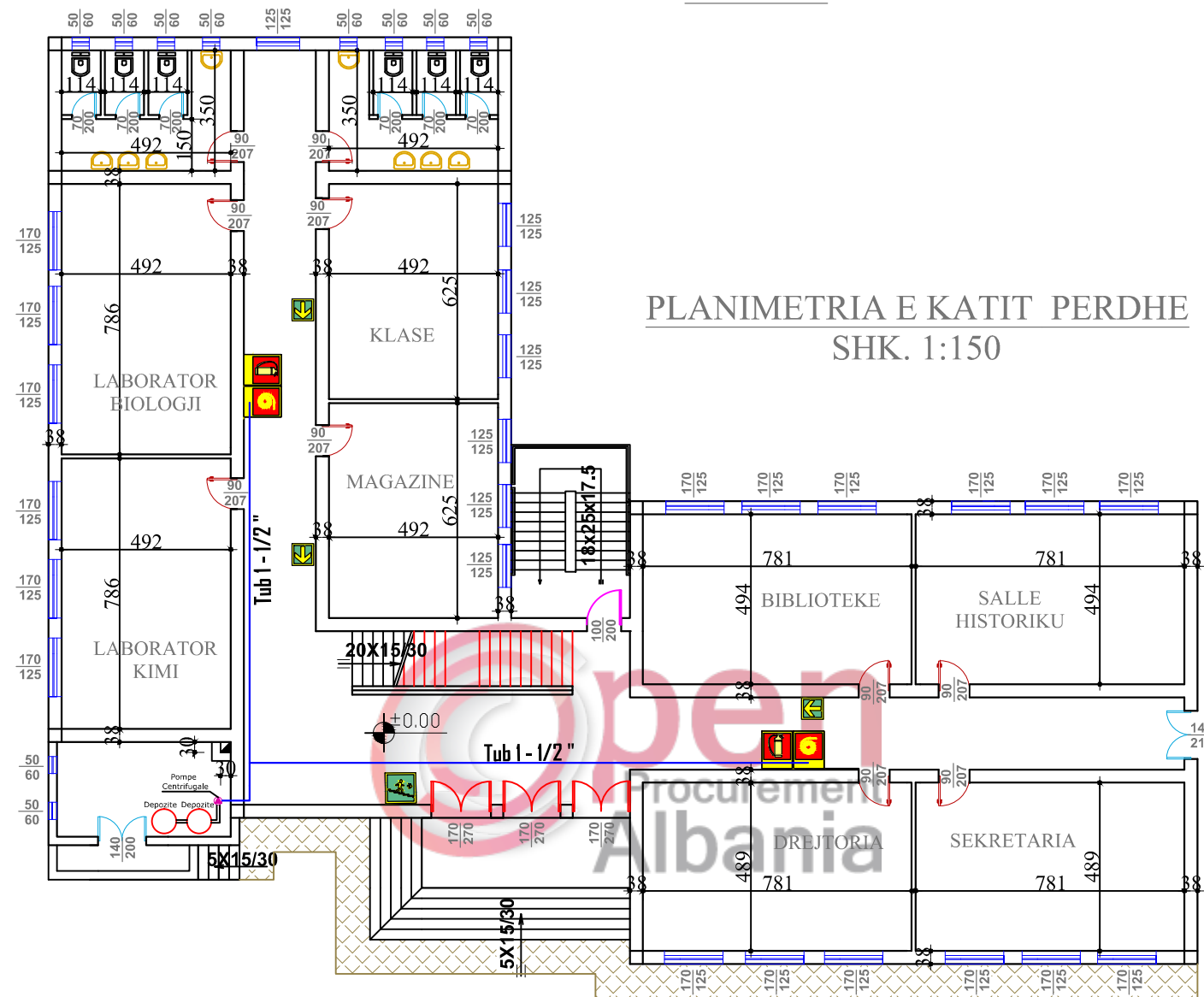
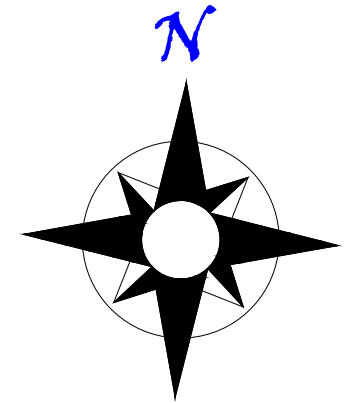

PLANIMETRIA E KATIT PERDHE  
SHK. 1:150

SIBMOLET E KARTELAVE SINJALISTIKE TE MBROJTJES NGA ZJARRI	
	A-3510 MG - HIDRANT ME UJE
	A-3500 PMG - FIKES PORTABEL ME PLUHUR DSE CO2
	A-3501 PM - BUTON SINJALIZIMI ZJARRI
	A-2006 PM - RREZIK TENSIONI ELEKTRIK
	A-5012 MG - SHKALLE LARGIMI
	A-5026 PMG - DREJTIMI I DALJES

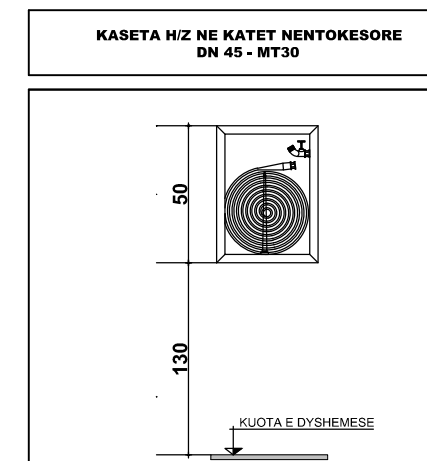
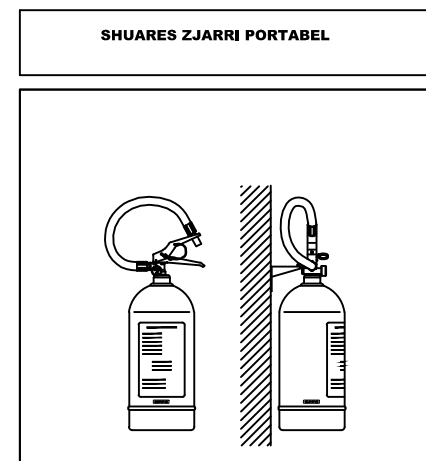

projekti mkz

	EMERTESA OBJEKTTIT: Rikonstrukcion Shkolla e Mesme "Sami FRASHERI" BELSH	Nr.fletes A-01
	EMERTESA FLETES: PROJEKTI I MBROJTJES NDAJ ZJARRIT	SH - 1:150
	POROSITESI: "BASHKIA BELSH"	GRUPI PROJEKTIMIT* (ZENIT 06)
	Ruga: Myrteza Topi (Nr 18.zip.code.1007) E-Mail: ark_tarba@live.com TIRANE-ALBANIA	Ing.Nder:Rexhep TARBA Ark.Fejzulla TARBA Ark.Rajmonda DAJA Ing.Elek:Spiro PLEQI Ing.Gjeo:Lulzim VRAPI Ing.Gjeo:Bledar SINA Ing.Mek.Gaqo APOSTOLI Ing.Hidro.Gani SHEHAJ Ing.Mkz.Jurgen OCELLI





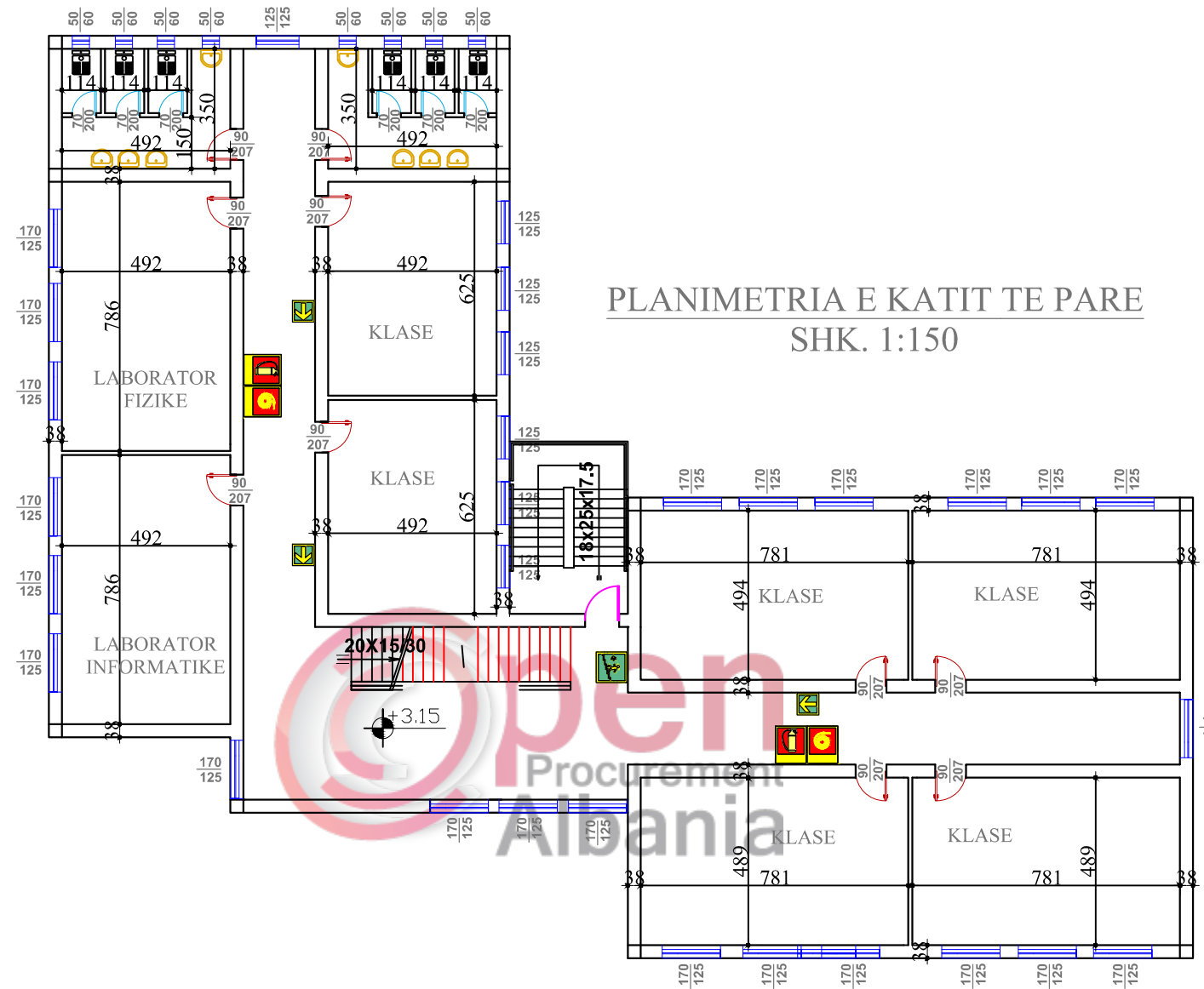
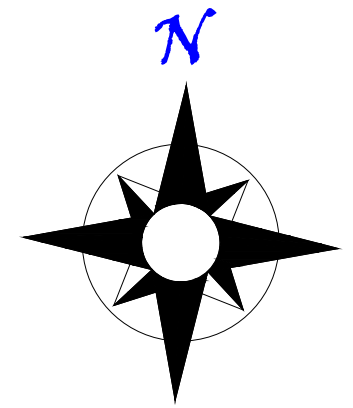

# PLANIMETRIA E KATIT TE PARE

PROJEKTI I MBROJTJES NDAJ  
ZJARRIT



PLANIMETRIA E KATIT TE PARE  
SHK. 1:150

**SIBMOLET E KARTELAVE SINJALISTIKE  
TE MBROJTJES NGA ZJARRI**

-  A-3510 MG - HIDRANT ME UJE
-  A-3500 PMG - FIKES PORTABEL ME PLUHUR  
OSE CO2
-  A-3501 PM - BUTON SINJALIZIMI ZJARRI
-  A-2006 PM - RREZIK TENSIONI ELEKTRIK
-  A-5012 MG - SHKALLE LARGIMI
-  A-5026 PMG - DREJTIMI I DALJES

**SHUARES ZJARRI PORTABEL**

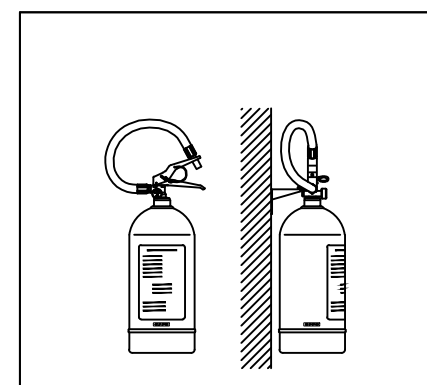

**KASETA H/Z NE KATET NENTOKESORE  
DN 45 - MT30**

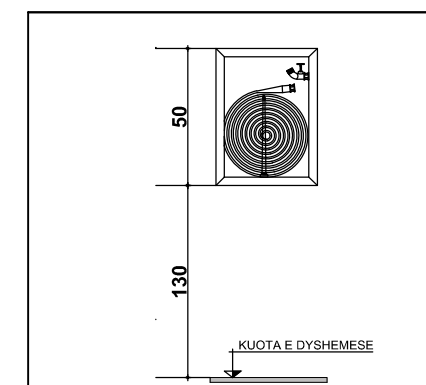

*projekti mkz*

 REPUBLIKA E SHQIPERISE  ZENIT 06	EMERTESA OBJEKTIT: Rikonstruksion Shkolla e Mesme "Sami FRASHERI" BELSH	Nr.fletes A-02
	EMERTESA FLETES: PROJEKTI I MBROJTJES NDAJ ZJARRIT	SH - 1:150
	POROSITESI: "BASHKIA BELSH" Rruga: Myrteza Topi (Nr 18.zip.code.1007) E-Mail: ark_tarba@live.com TIRANE-ALBANIA	GRUPI PROJEKTIMIT "ZENIT 06" Ing.Nder:Rexhep TARBA Ark.Fejzulla TARBA Ark.Rajmonda DAJA Ing.Elek:Spiro PLEQI Ing.Gjeo:Lulzim VRAPI Ing.Gjeo:Bledar SINA Ing.Mek.Gaqo APOSTOLI Ing.Hidro.Gani SHEHAJ Ing.Mkz.Jurgen OCELLI

# PLANIMETRIA E KATIT TE DYTE

PROJEKTI I MBROJTJES NDAJ  
ZJARRIT

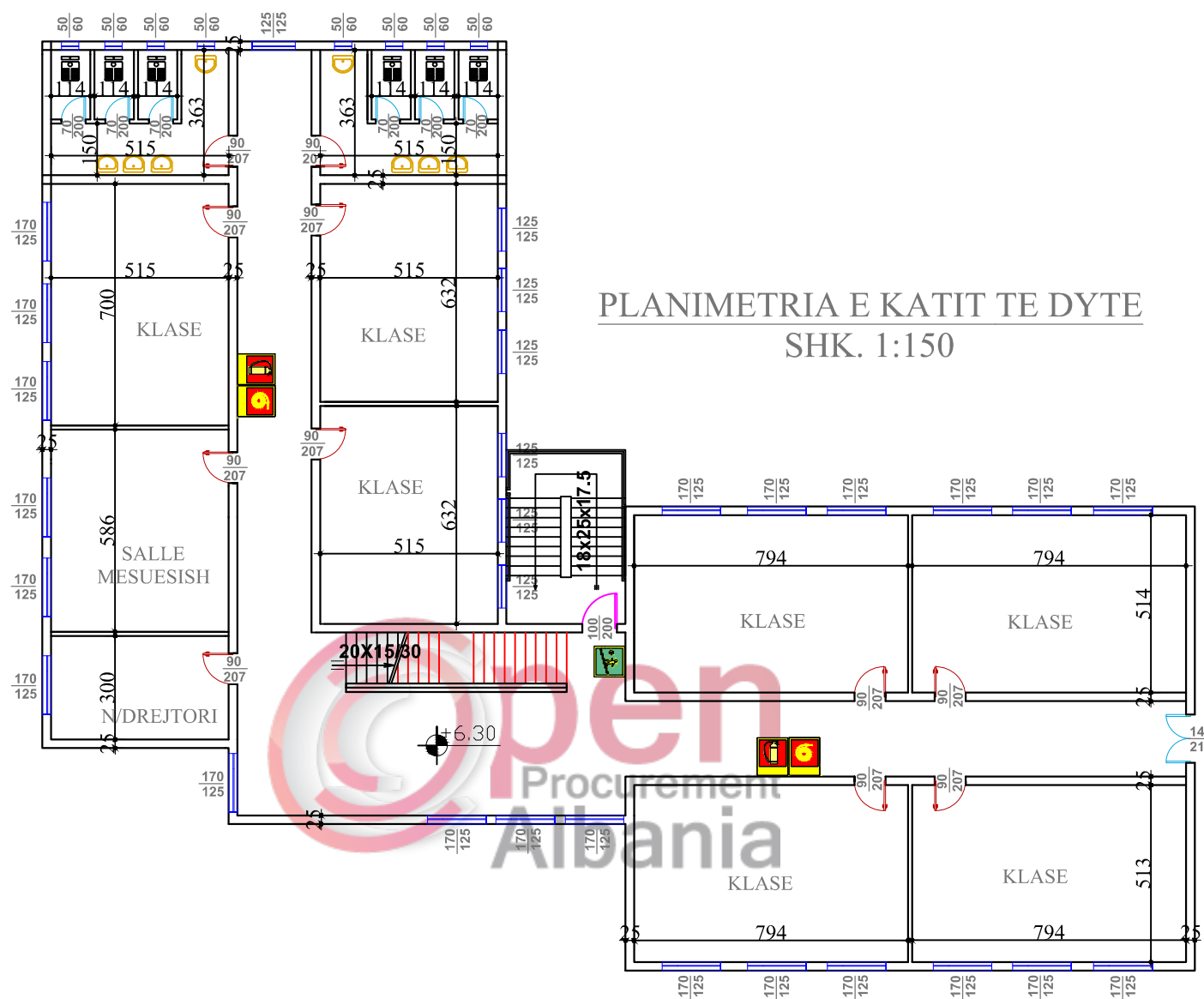
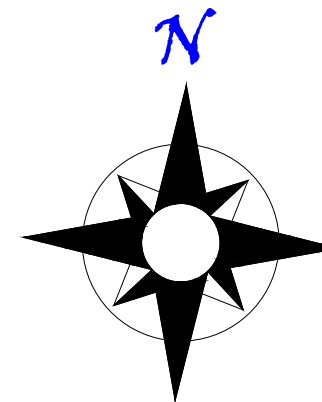

PLANIMETRIA E KATIT TE DYTE  
SHK. 1:150

SIBMOLET E KARTELAVE SINJALISTIKE TE MBROJTJES NGA ZJARRI	
	A-3510 MG - HIDRANT ME UJE
	A-3500 PMG - FIKES PORTABEL ME PLUHUR OSE CO2
	A-3501 PM - BUTON SINJALIZIMI ZJARRI
	A-2006 PM - RREZIK TENSIONI ELEKTRIK
	A-5012 MG - SHKALLE LARGIMI
	A-5026 PMG - DREJTIMI I DALJES

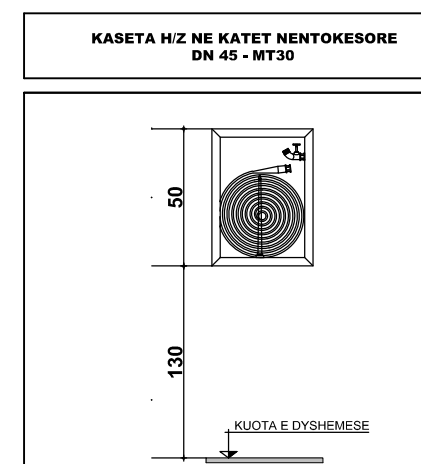
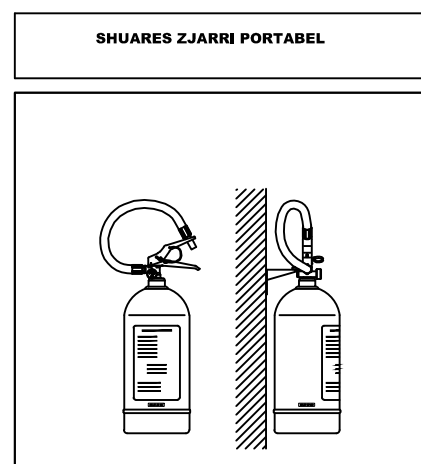

	EMERTESA OBJEKTIT: Rikonstruksion Shkolla e Mesme "Sami FRASHERI" BELSH	Nr.fletes A-03
	EMERTESA FLETES: PROJEKTI I MBROJTJES NDAJ ZJARRIT	SH - 1:150
	POROSITESI: "BASHKIA BELSH"	GRUPI PROJEKTIMIT "ZENIT 06"
	Rruga: Myrteza Topi (Nr 18.zip.code.1007) E-Mail: ark_tarba@live.com TIRANE-ALBANIA	Ing.Nder:Rexhep TARBA Ark.Fejzulla TARBA Ark.Rajmonda DAJA Ing.Elek:Spiro PLEQI Ing.Gjeo:Lulzim VRAPI Ing.Gjeo:Bledar SINA Ing.Mek.Gaqo APOSTOLI Ing.Hidro.Gani SHEHAJ Ing.Mkz.Jurgen OCELLI

projekti mkz







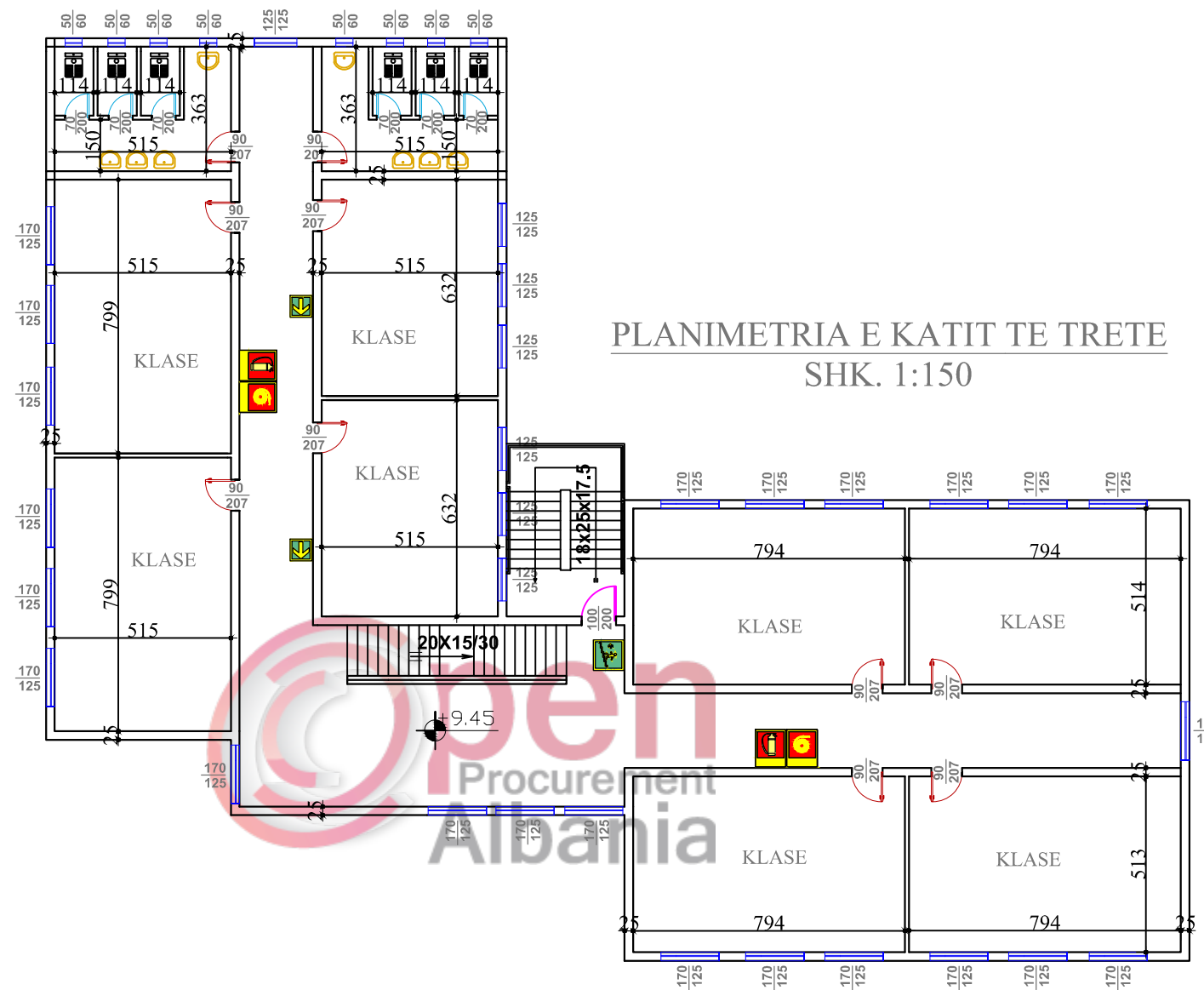
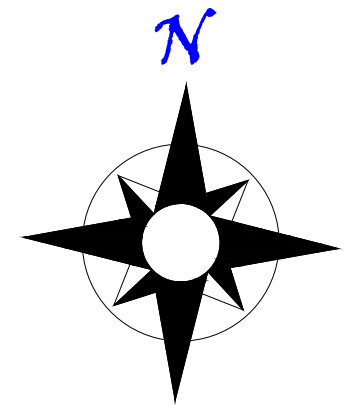

# PLANIMETRIA E KATIT TE TRETE

PROJEKTI I MBROJTJES NDAJ  
ZJARRIT



PLANIMETRIA E KATIT TE TRETE  
SHK. 1:150

**SIBMOLET E KARTELAVE SINJALISTIKE  
TE MBROJTJES NGA ZJARRI**

-  A-3510 MG - HIDRANT ME UJE
-  A-3500 PMG - FIKES PORTABEL ME PLUHUR DSE CD2
-  A-3501 PM - BUTON SINJALIZIMI ZJARRI
-  A-2006 PM - RREZIK TENSIONI ELEKTRIK
-  A-5012 MG - SHKALLE LARGIMI
-  A-5026 PMG - DREJTIMI I DALJES

**SHUARES ZJARRI PORTABEL**

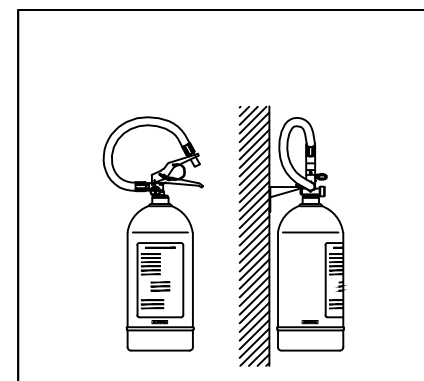

**KASETA H/Z NE KATET NENTOKESORE  
DN 45 - MT30**

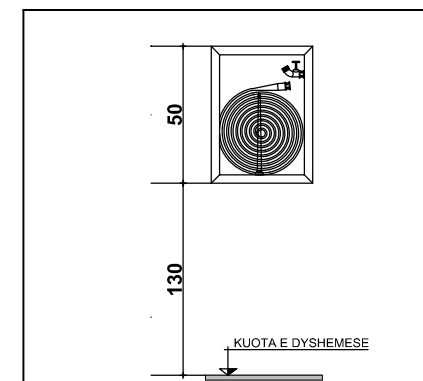

*projekti mkz*

 REPUBLIKA E SHQIPERISE 	EMERTESA OBJEKTIT: Rikonstruksion Shkolla e Mesme "Sami FRASHERI" BELSH		Nr.fletes A-04	
	EMERTESA FLETES: PROJEKTI I MBROJTJES NDAJ ZJARRIT		SH - 1:150	
	POROSITESI: "BASHKIA BELSH"		GRUPI PROJEKTIMIT* (ZENIT 06)	dt. __/__/2015
	Rruga: Myrteza Topi (Nr 18.zip.code.1007) Mobile phone 069 20 56 525 E-Mail: ark_tarba@live.com 069 56 47 337 TIRANE-ALBANIA		Ing.Nder:Rexhep TARBA Ing.Gjeo:Bledar SINA Ark.Fejzulla TARBA Ing.Mek.Gaqo APOSTOLI Ark.Rajmonda DAJA Ing.Hidro.Gani SHEHAJ Ing.Elek:Spiro PLEQI Ing.Mkz.Jurgen OCELLI Ing.Gjeo:Lulzim VRAPI	

# PROJEKTI KONSTRUKTIV

**OBJEKTI: HARTIMI I PROJEKTIT: RIKONSTRUKSION SHKOLLA E MESME  
"SAMI FRASHERI" BELSH**



**MIRATOHET:  
KRYETARI  
BASHKISE BELSH  
Arif TAFANI**

**POROSITESI: BASHKIA BELSH**

**PROJEKTOI:  
SHOQERIA "ZENIT-06" SH.P.K**

**PROJEKTUESI "ZENIT' 06"**

Rruga: Myrteza Topi (Nr 18, zip.code.1007) Mobile phone  
E-Mail: zenit06@live.com & ark\_tarba@live.com 069 20 56 525  
TIRANE - ALBANIA 069 56 47 337



**Tirane 2015**

# PLANIMETRIA E KATIT TIP. SHKALLA 1:50

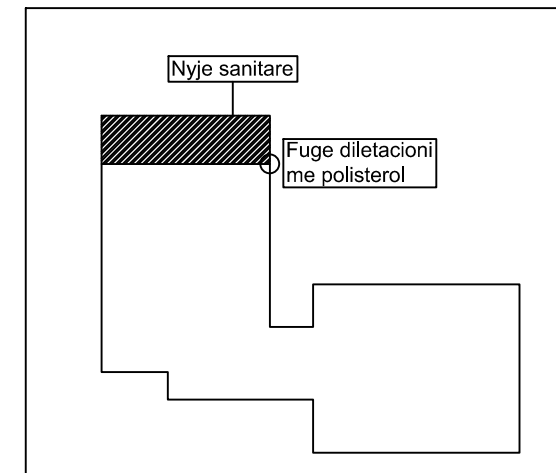
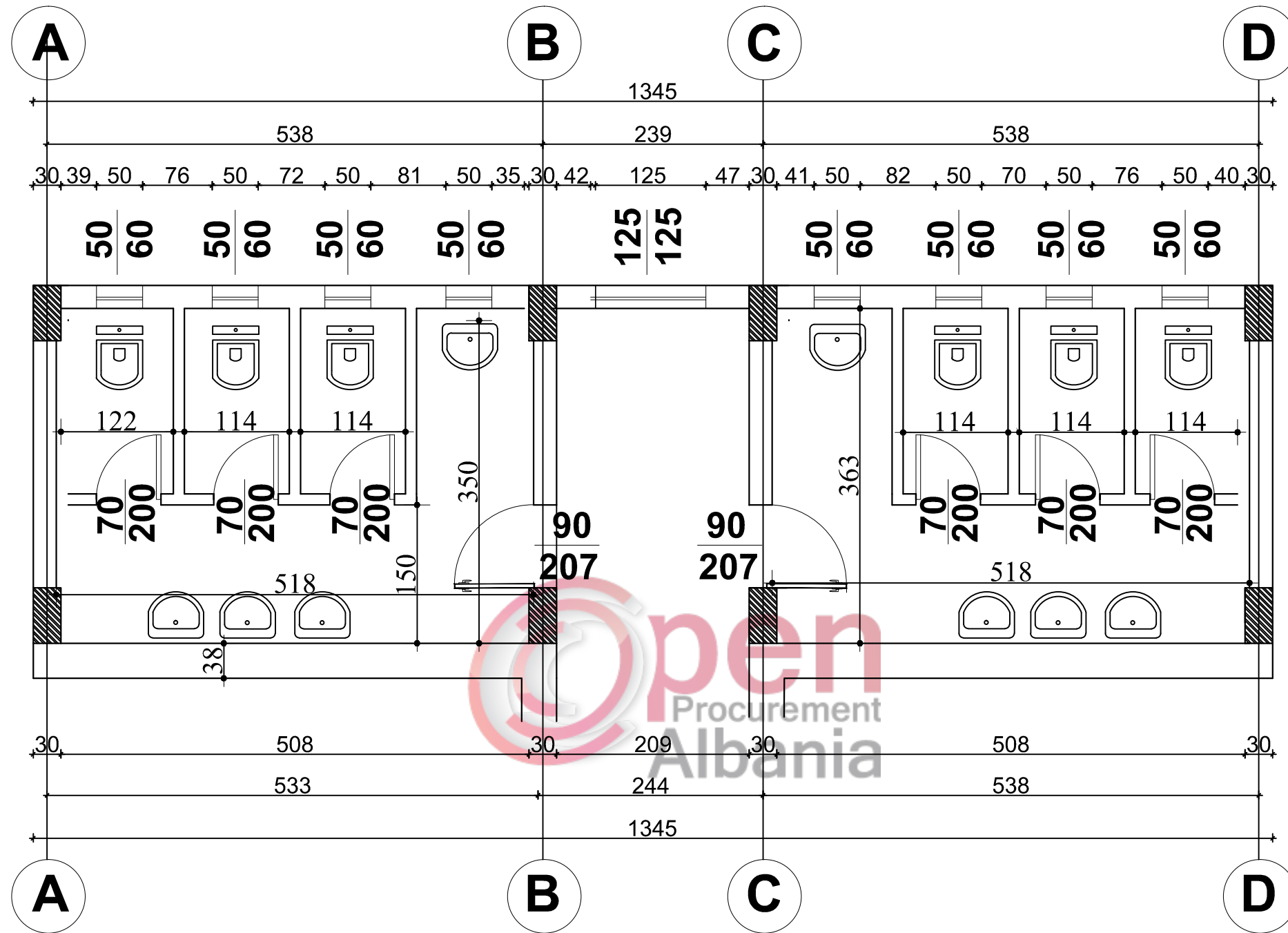
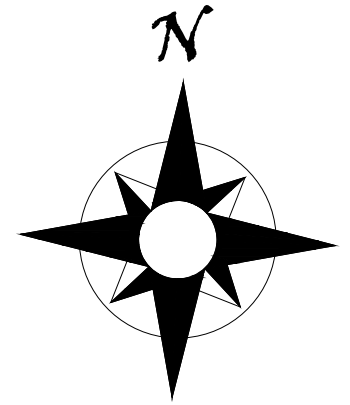

projekti konstruktiv

	EMERTESA OBJEKTIT: Rikonstrukcion Shkolla e Mesme "Sami FRASHERI" BELSH PROJEKTI I PALESTRES		Nr.fletes A-01
	EMERTESA FLETES: PLANIMETRIA E KATIT TIP. SHKALLA 1:50		SH - 1:100
	POROSITESI: "BASHKIA BELSH"		GRUPI PROJEKTIMIT (ZENIT 06)
	Rruga: Myrteza Topi (Nr 18.zip.code.1007) Mobile phone: 069 20 56 525 E-Mail: ark_tarba@live.com 069 56 47 337 TIRANE-ALBANIA		Ing.Nder:Rexhep TARBA Ing.Gjeo:Bledar SINA Ark.Fejzulla TARBA Ing.Mek.Gaqo APOSTOLI Ark.Rajmonda DAJA Ing.Hidro.Gani SHEHAJ Ing.Elek:Spiro PLEQI Ing.Mkz.Jurgen OCELLI Ing.Gjeo:Lulzim VRAPI
			dt. __/__/2015

# PALESTRA 2 KAT + NYJA SANITARE 4 KAT FASADA BALLORE NYJA SANITARE $\mathcal{N}$

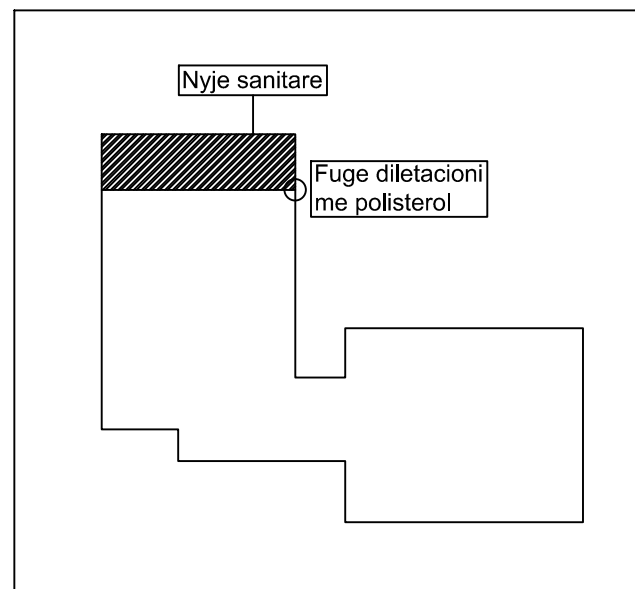
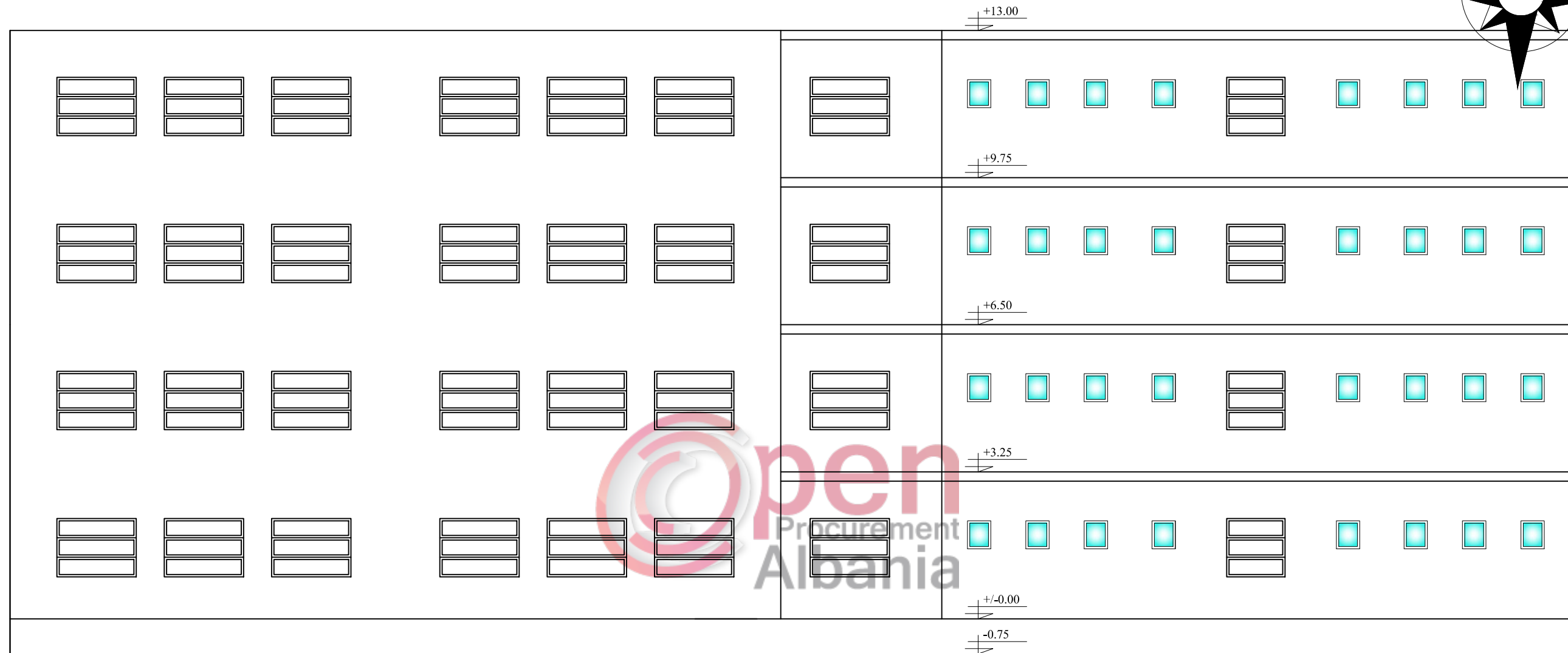
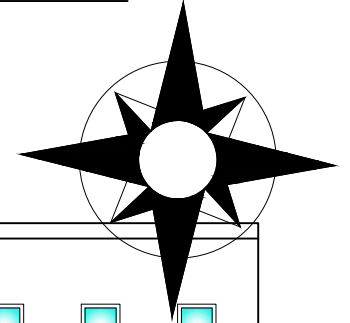

Palestra 2 kat + Nyja sanitare 4 kat Fasada ballore Nyja sanitare

*projekti konstruktiv*

 REPUBLIKA E SHQIPERISE	EMERTESA OBJEKTIT: Rikonstrukcion Shkolla e Mesme "Sami FRASHERI" BELSH PROJEKTI I PALESTRES	Nr.fletes A-02
	EMERTESA FLETES: PALESTRA 2 KAT + NYJA SANITARE 4 KAT FASADA BALLORE NYJA SANITARE	SH - 1:100
 ZENIT 06	POROSITESI: "BASHKIA BELSH"	dt. __/__/2015
	Rrugë: Myrteza Topi (Nr 18.zip.code.1007) Mobile phone 069 20 56 525 E-Mail: ark_tarba@live.com 069 56 47 337 TIRANE-ALBANIA	GRUPI PROJEKTIMIT "ZENIT 06" Ing.Nder:Rexhep TARBA Ing.Gjeo:Bledar SINA Ark.Fejzulla TARBA Ing.Mek.Gaqo APOSTOLI Ark.Rajmonda DAJA Ing.Hidro.Gani SHEHAJ Ing.Elek:Spiro PLEQI Ing.Mkz.Jurgen OCELLI Ing.Gjeo:Lulzim VRAPI

# PLANI I KOLLONAVE. KATI TIP. SHKALLA 1:50

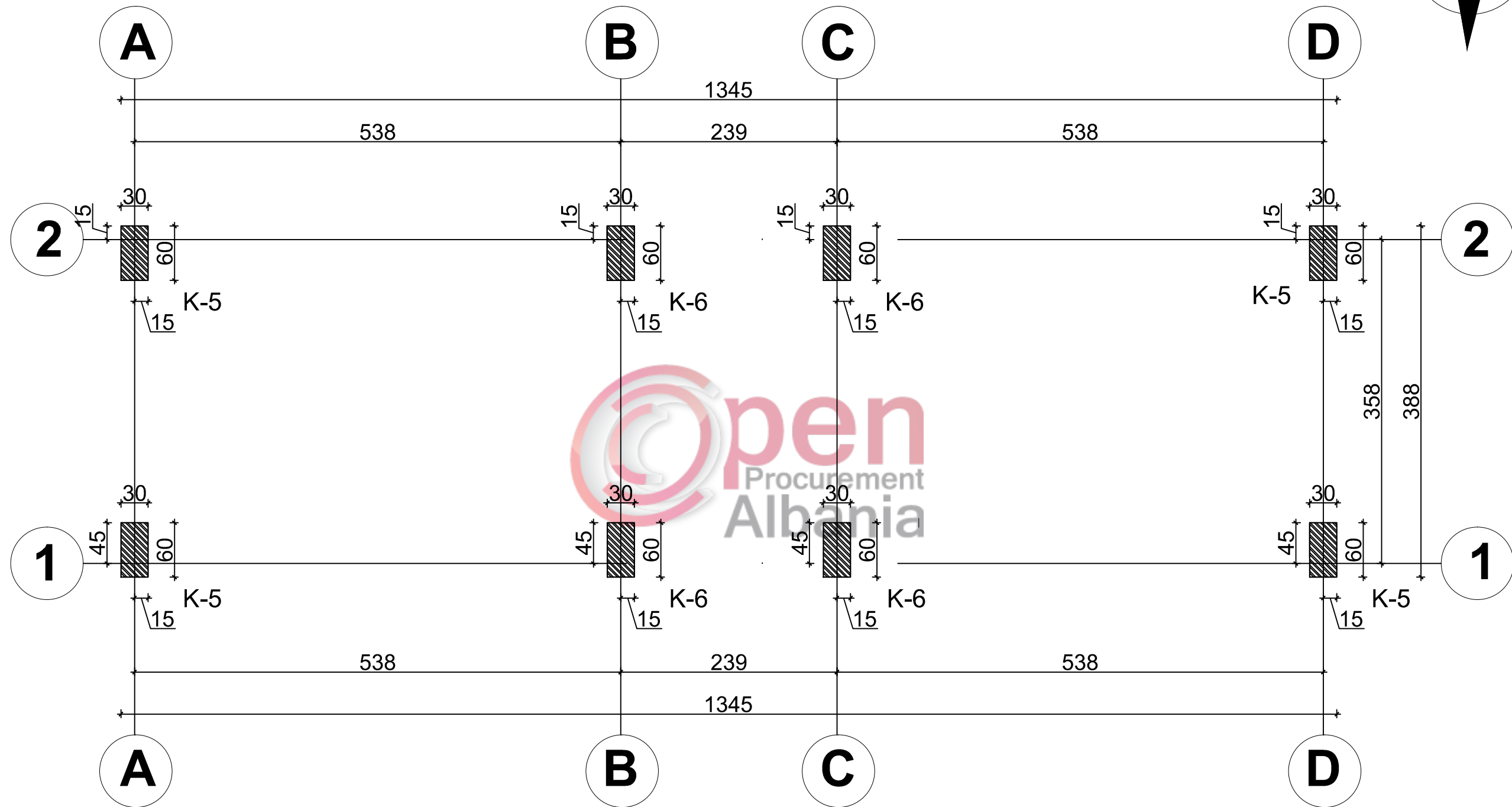
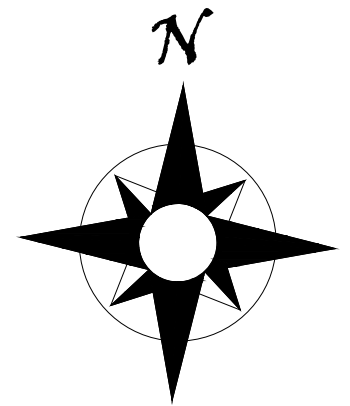

projekti konstruktiv

 REPUBLIKA E SHQIPERISE 	EMERTESA OBJEKTIT: Rikonstrukcion Shkolla e Mesme "Sami FRASHERI" BELSH PROJEKTI I PALESTRES	Nr.fletes A-03
	EMERTESA FLETES: PLANI I KOLLONAVE. KATI TIP. SHKALLA 1:50	SH - 1:100
POROSITESI: "BASHKIA BELSH"	GRUPI PROJEKTIMIT (ZENIT 06) Ing.Nder:Rexhep TARBA Ing.Gjeo:Bledar SINA Ark.Fejzulla TARBA Ing.Mek.Gaqo APOSTOLI Ark.Rajmonda DAJA Ing.Hidro.Gani SHEHAJ Ing.Elek:Spiro PLEQI Ing.Mkz.Jurgen OCELLI Ing.Gjeo:Lulzim VRAPI	dt. __/__/2015
Rruga: Myrteza Topi (Nr 18.zip.code.1007) Mobile phone 069 20 56 525 E-Mail: ark_tarba@live.com 069 56 47 337 TIRANE-ALBANIA		



# PLANI I THEMELEVE KUOTA -0.5M. SHKALLA 1:50

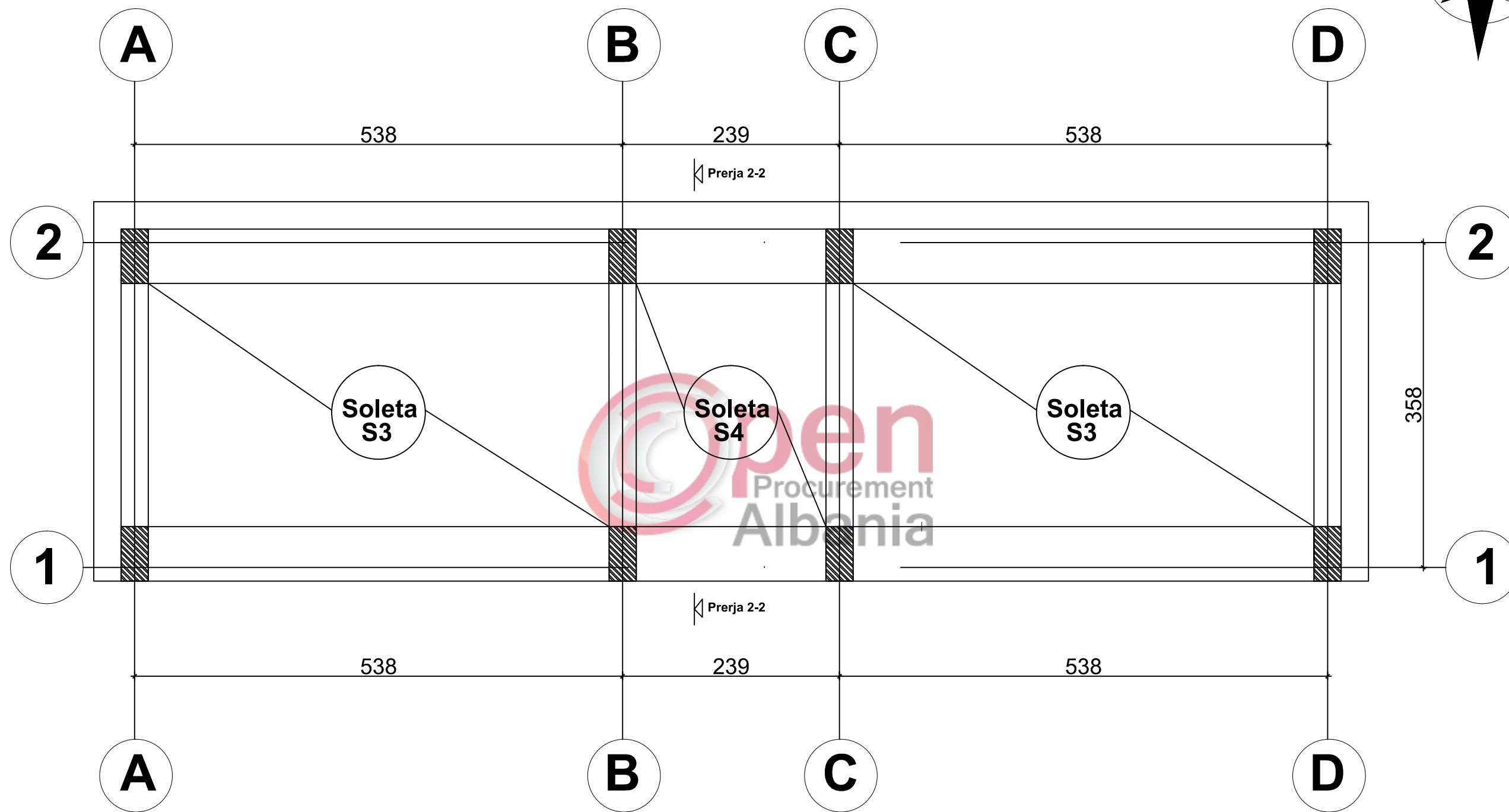
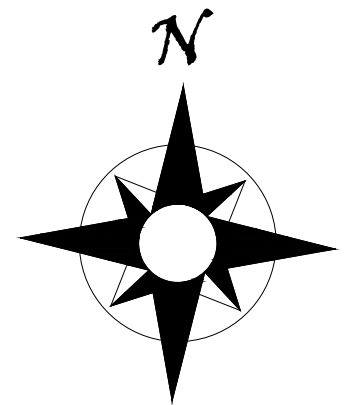

*projekti konstruktiv*

 REPUBLIKA E SHQIPERISE	EMERTESA OBJEKTIT: Rikonstrukcion Shkolla e Mesme "Sami FRASHERI" BELSH PROJEKTI I PALESTRES	Nr.fletes A-04
	EMERTESA FLETES: <u>PLANI I THEMELEVE KUOTA -0.5M. SHKALLA 1:50</u>	SH - 1:100
 ZENIT 06	POROSITESI: "BASHKIA BELSH"	GRUPI PROJEKTIMIT (ZENIT 06)
	Rruga: Myrteza Topi (Nr 18.zip.code.1007) Mobile phone 069 20 56 525 E-Mail: ark_tarba@live.com 069 56 47 337 TIRANE - ALBANIA	Ing.Nder:Rexhep TARBA Ing.Gjeo:Bledar SINA Ark.Fejzulla TARBA Ing.Mek.Gaqo APOSTOLI Ark.Rajmonda DAJA Ing.Hidro.Gani SHEHAJ Ing.Elek:Spiro PLEQI Ing.Mkz.Jurgen OCELLI Ing.Gjeo:Lulzim VRAPI

# DETAJE TEKNIKE

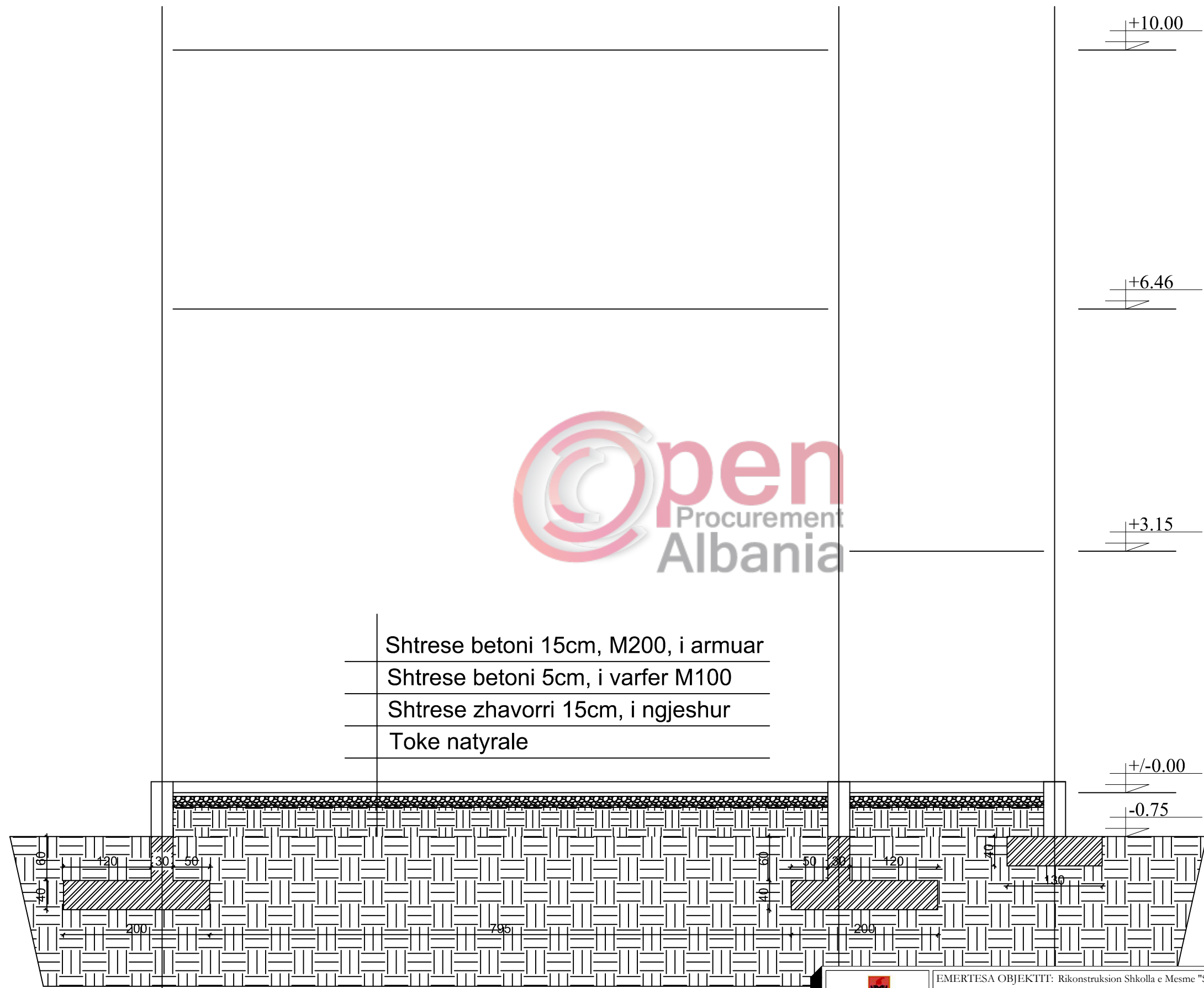
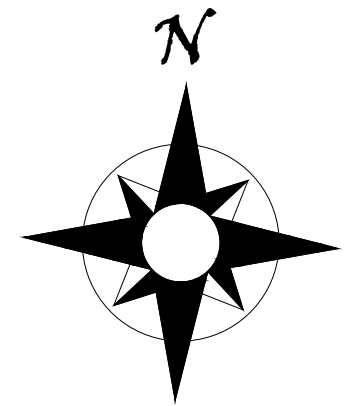

- Shtrese betoni 15cm, M200, i armuar
- Shtrese betoni 5cm, i varfer M100
- Shtrese zhavorri 15cm, i ngjeshur
- Toke natyrale

projekti konstruktiv

 REPUBLIKA E SHQIPERISE	EMERTESA OBJEKTIT: Rikonstrukcion Shkolla e Mesme "Sami FRASHERI" BELSH PROJEKTI I PALESTRES		Nr.fletes A-05
	EMERTESA FLETES: DETAJE TEKNIKE		SH - 1:100
 ZENIT 06	POROSITESI: "BASHKIA BELSH"		GRUPI PROJEKTIMIT (ZENIT 06)
	Rruga: Myrteza Topi (Nr 18.zip.code.1007) Mobile phone 069 20 56 525 E-Mail: ark_tarba@live.com 069 56 47 337 TIRANE-ALBANIA		Ing.Nder:Rexhep TARBA Ing.Gjeo:Bledar SINA Ark.Fejzulla TARBA Ing.Mek.Gaqo APOSTOLI Ark.Rajmonda DAJA Ing.Hidro.Gani SHEHAJ Ing.Elek:Spiro PLEQI Ing.Mkz.Jurgen OCELLI Ing.Gjeo:Lulzim VRAPI

# PLANI I THEMELEVE KUOTA -0.5 m

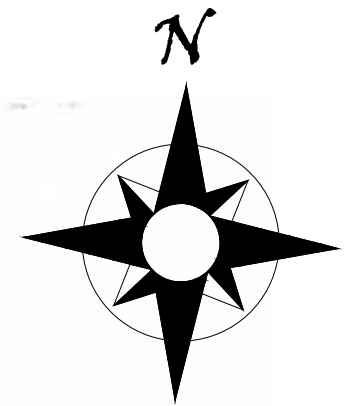

## SHENIME TEKNIKE

- i) Marka e betonit te jete C25/30 sipas EN206-1
- ii) Marka e çelikut te jete B500C sipas EN10025-2
- iii) Te perdoret vibrator ne çdo faze te betonimit
- iv) Te mbahen kubike per kampione 15x15x15cm cdo 10m<sup>3</sup>
- v) Te dezermohet pasi betoni te kete arritur moshen 21 ditore
- vi) Shufrat te lidhen me tel bari ne çdo lidhje
- vii) Per çdo paqartesi te pyetet projektuesi

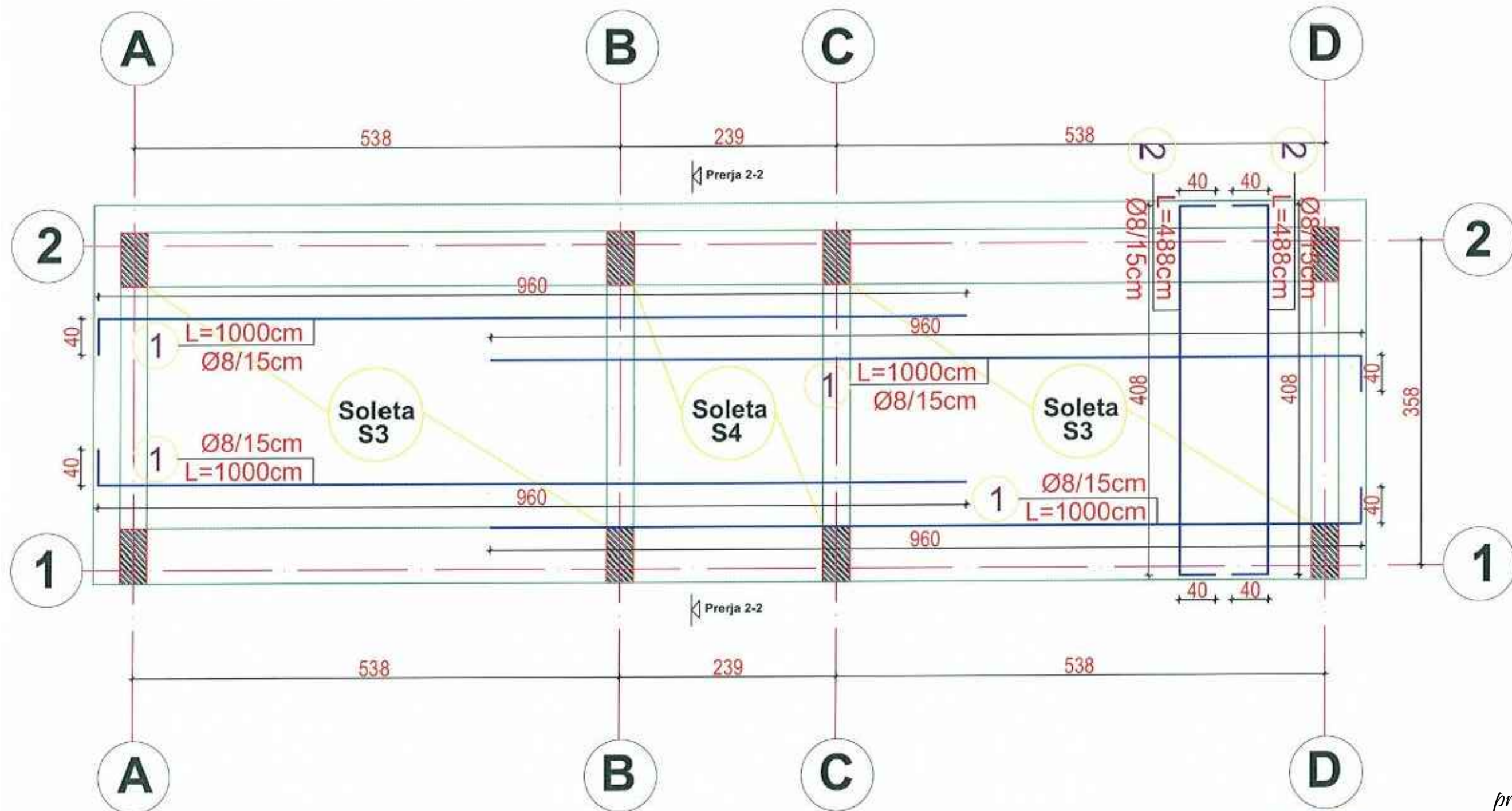

projekti konstruktiv

 REPUBLIKA E SHQIPERISE 	EMERTESA OBJEKTIT: Rikonstrukcion Shkolla e Mesme "Sami FRASHERI" BELSH	Nr.fletes A-06
	EMERTESA FLETES: PLANI I THEMELEVE KUOTA -0.5 m	SH - 1:50
POROSITESI: "BASHKIA BELSH" Rruga: Myrteza Topi (Nr 18.zip.code.1007) E-Mail: ark_tarba@live.com TIRANE-ALBANIA	GRUPI PROJEKTIMIT "ZENIT 06" Ing.Nder:Rexhep TARBA Ark.Fejzulla TARBA Ark.Rajmonda DAJA Ing.Elek:Spiro PLEQI Ing.Gjeo:Lulzim VRAPI Ing.Gjeo:Bledar SINA Ing.Mek.Gaqo APOSTOLI Ing.Hidro.Gani SHEHAJ Ing.Mkz.Jurgen OCELLI	dt. __/__/2015



# ARMIMI I XOKOLIT

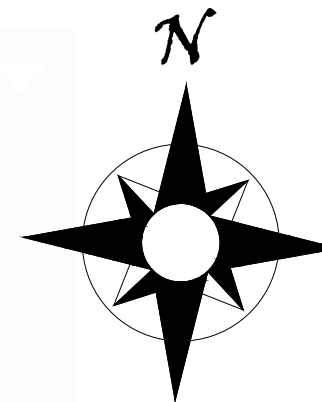

Armimi i Xokolit Tipi 1  
Sh.1:25

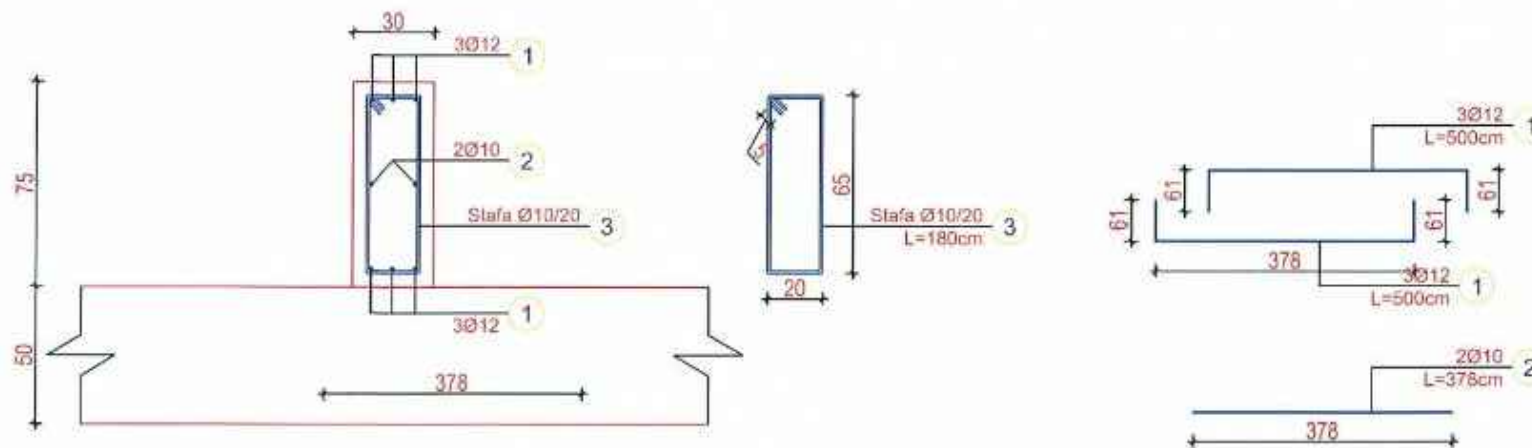

Armimi i Xokolit Tipi 2  
Sh.1:25

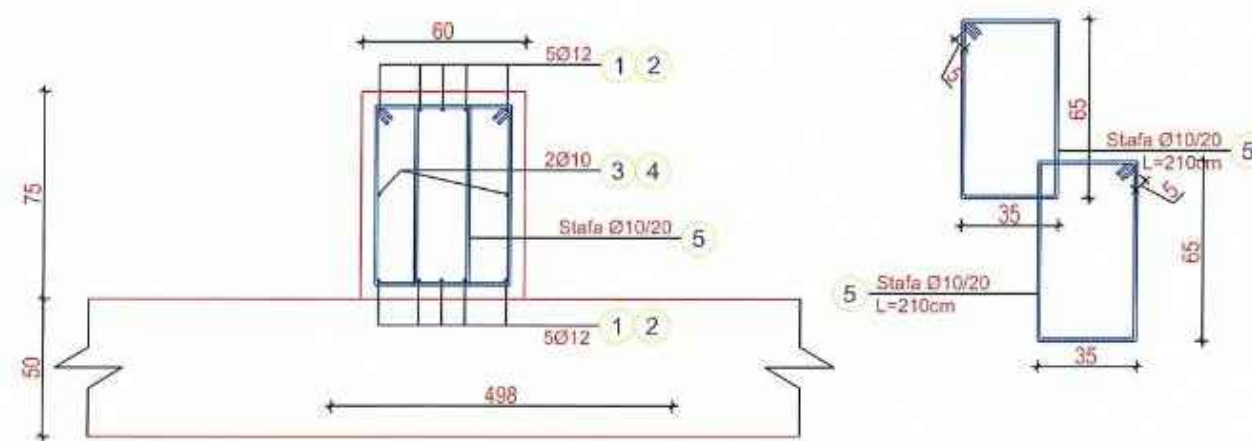

## SHENIME TEKNIKE

- Marka e betonit te jete C25/30 sipas EN206-1
- Marka e çelikut te jete B500C sipas EN10025-2
- Te perdoret vibrator ne çdo faze te betonimit
- Te mbahen kubike per kampione 15x15x15cm cdo 10m<sup>3</sup>
- Te dezermohet pasi betoni te kete arritur moshen 21 ditore
- Shufrat te lidhen me tel bari ne çdo lidhje
- Per çdo paqartesi te pyetet projektuesi

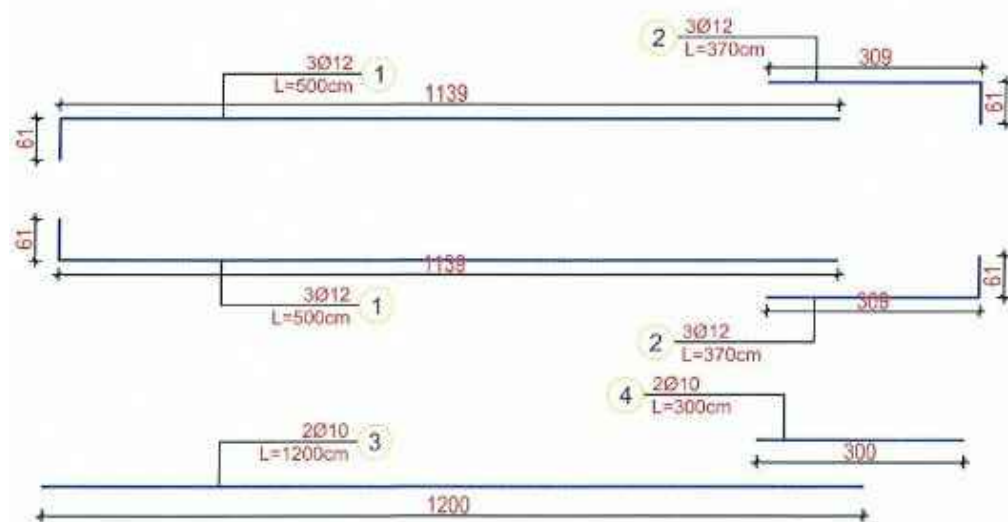

Elementi	Skica	Pozicioni	Cope	mL	Total mL	Diametri	mL	Pesha/mL	Pesha
Cope		Diametri						kg	kg
Pllakës B/A (50cm)	40 960	1 Ø8	376	10.0	3760.0	Ø8	4297.6	0.395	1697.6
	40 408 40	2 Ø8	112	4.8	537.60	Pesha			1697.6
Xokolit tipi 1 Armimi i Pllakës B/A (50cm)	61 378 61	1 Ø12	6	5.00	30.00	Ø10	46.56	0.615	28.63
	378	2 Ø10	2	3.78	7.56	Ø12	30.00	0.888	26.64
	5 65	3	20	1.80	39.00	Pesha			55.27
	65 20	Ø10				4 cope			221.10
Xokolit tipi 2	61 1139	1 Ø12	10	12.00	120.00	Ø10	356.40	0.615	219.19
	61 309	2 Ø12	10	3.70	37.00	Ø12	157.00	0.888	139.42
	1200	3 Ø10	2	12.00	24.00				
	300	4 Ø10	2	3.00	6.00	Pesha			358.61
	5 65 35 65 5	5	136	2.40	326.40	2 cope			717.21

projekti konstruktiv

 REPUBLIKA E SHQIPERISE 	EMERTESA OBJEKTIT: Rikonstrukcion Shkolla e Mesme "Sami FRASHERI" BELSH	Nr.fletes A-07
	EMERTESA FLETES: ARMIMI I XOKOLIT	SH - 1:50
POROSITESI: "BASHKIA BELSH"	GRUPI PROJEKTIMIT "ZENIT 06"	dt. __/__/2015
Ruga: Myrteza Topi (Nr 18.zip.code.1007) E-Mail: ark_tarba@live.com TIRANE-ALBANIA	Ing.Nder:Rexhep TARBA Ark.Fejzulla TARBA Ark.Rajmonda DAJA Ing.Elek:Spiro PLEQI Ing.Gjeo:Lulzim VRAPI	Ing.Gjeo:Bledar SINA Ing.Mek.Gaqo APOSTOLI Ing.Hidro.Gani SHEHAJ Ing.Mkz.Jurgen OCELLI

# PLANI I TRAREVE. KATI TIP. SHKALLA 1:50

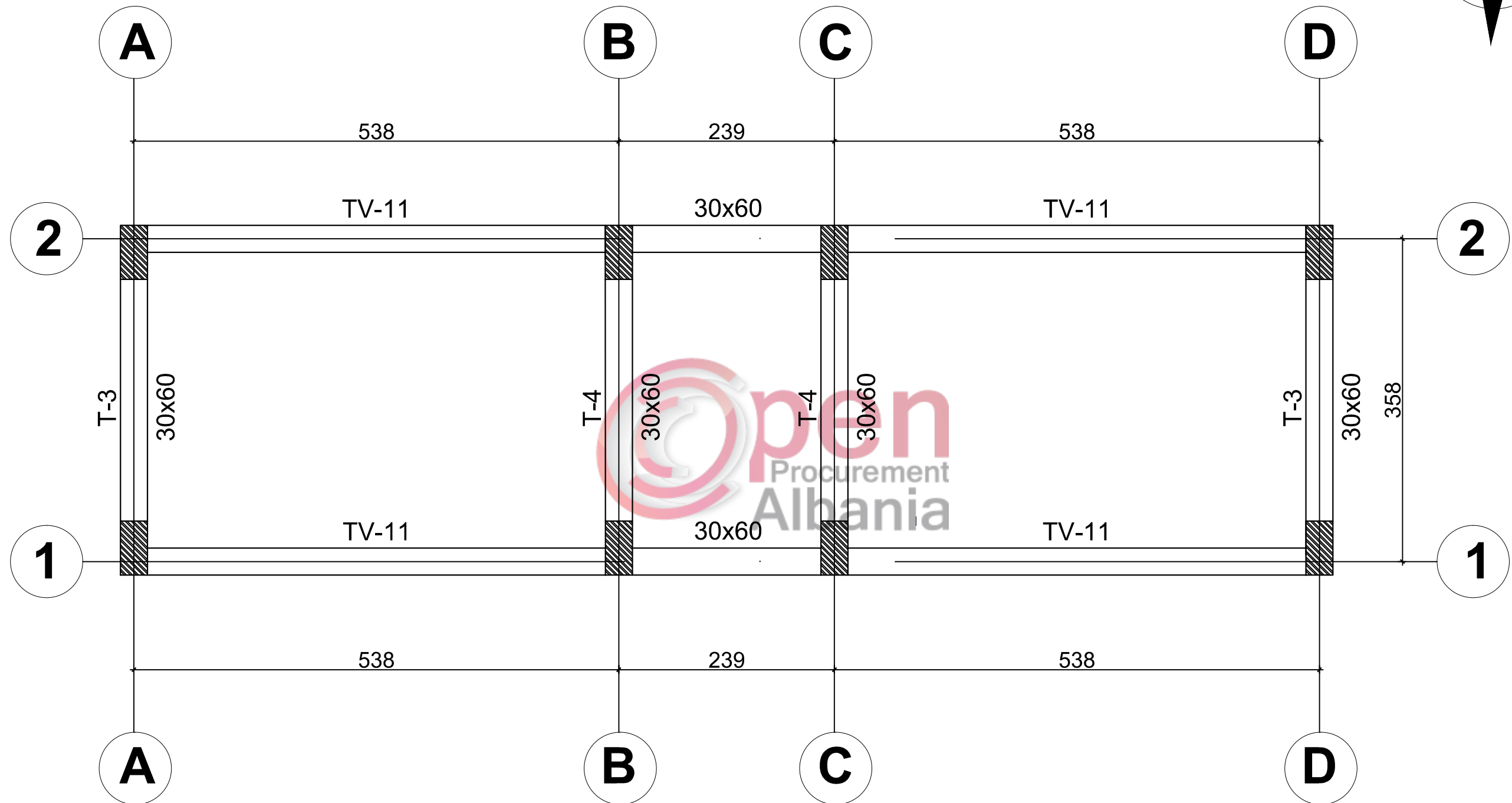
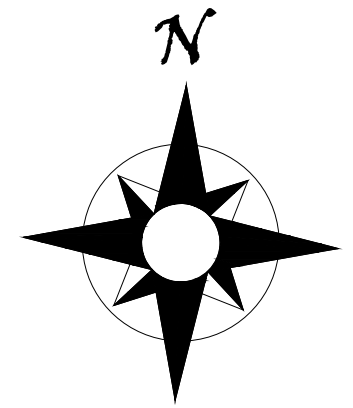

*projekti konstruktiv*

 REPUBLIKA E SHQIPERISE 	EMERTESA OBJEKTIT: Rikonstrukcion Shkolla e Mesme "Sami FRASHERI" BELSH PROJEKTI I PALESTRES	Nr.fletes A-08
	EMERTESA FLETES: PLANI I TRAREVE. KATI TIP. SHKALLA 1:50	SH - 1:50
	POROSITESI: "BASHKIA BELSH" Rruga: Myrteza Topi (Nr 18.zip.code.1007) Mobile phone: 069 20 56 525 E-Mail: ark_tarba@live.com 069 56 47 337 TIRANE-ALBANIA	GRUPI PROJEKTIMIT (ZENIT 06) Ing.Nder:Rexhep TARBA Ing.Gjeo:Bledar SINA Ark.Fejzulla TARBA Ing.Mek.Gaqo APOSTOLI Ark.Rajmonda DAJA Ing.Hidro.Gani SHEHAJ Ing.Elek:Spiro PLEQI Ing.Mkz.Jurgen OCELLI Ing.Gjeo:Lulzim VRAPI



# PLANI I TRAVETAVE. KATI TIP. SHKALLA 1:50

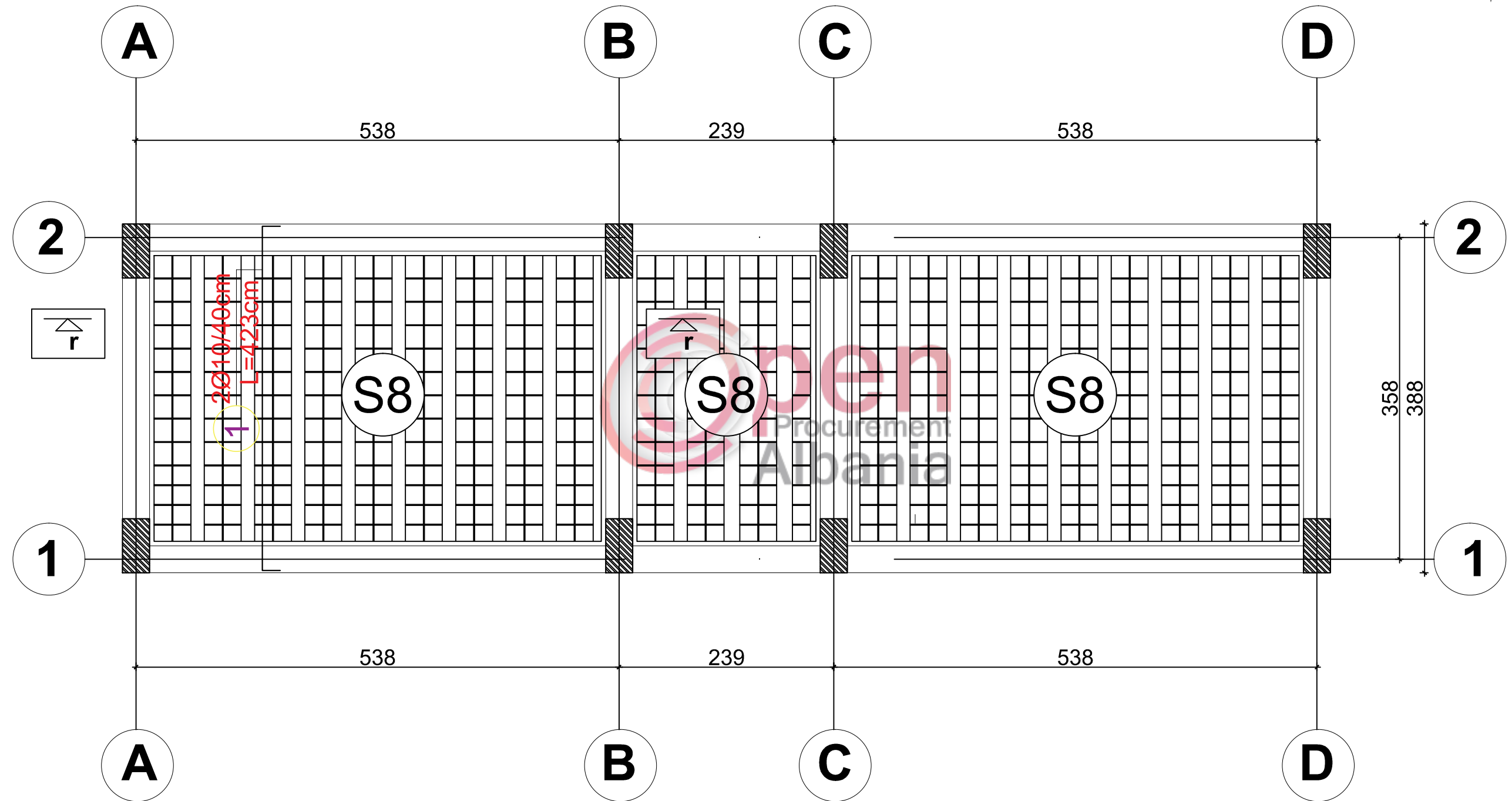
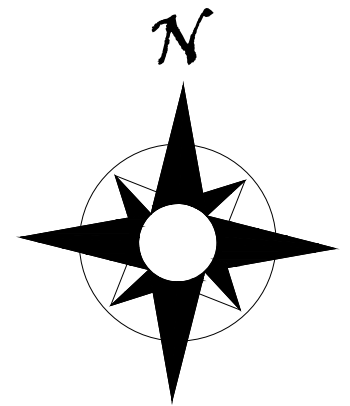

*projekti konstruktiv*

 REPUBLIKA E SHQIPERISE 	EMERTESA OBJEKTIT: Rikonstrukcion Shkolla e Mesme "Sami FRASHERI" BELSH PROJEKTI I PALESTRES	Nr.fletes A-09
	EMERTESA FLETES: PLANI I TRAVETAVE. KATI TIP. SHKALLA 1:50	SH - 1:50
	POROSITESI: "BASHKIA BELSH" Rruga: Myrteza Topi (Nr 18.zip.code.1007) E-Mail: ark_tarba@live.com TIRANE-ALBANIA	GRUPI PROJEKTIMIT (ZENIT 06) Ing.Nder:Rexhep TARBA Ark.Fejzulla TARBA Ark.Rajmonda DAJA Ing.Elek:Spiro PLEQI Ing.Gjeo:Lulzim VRAPI Ing.Gjeo:Bledar SINA Ing.Mek.Gaqo APOSTOLI Ing.Hidro.Gani SHEHAJ Ing.Mkz.Jurgen OCELLI

# PLANI I ARMIMIT TE PLLAKES SE SOLETES. KATI TIP. SHKALLA 1:50

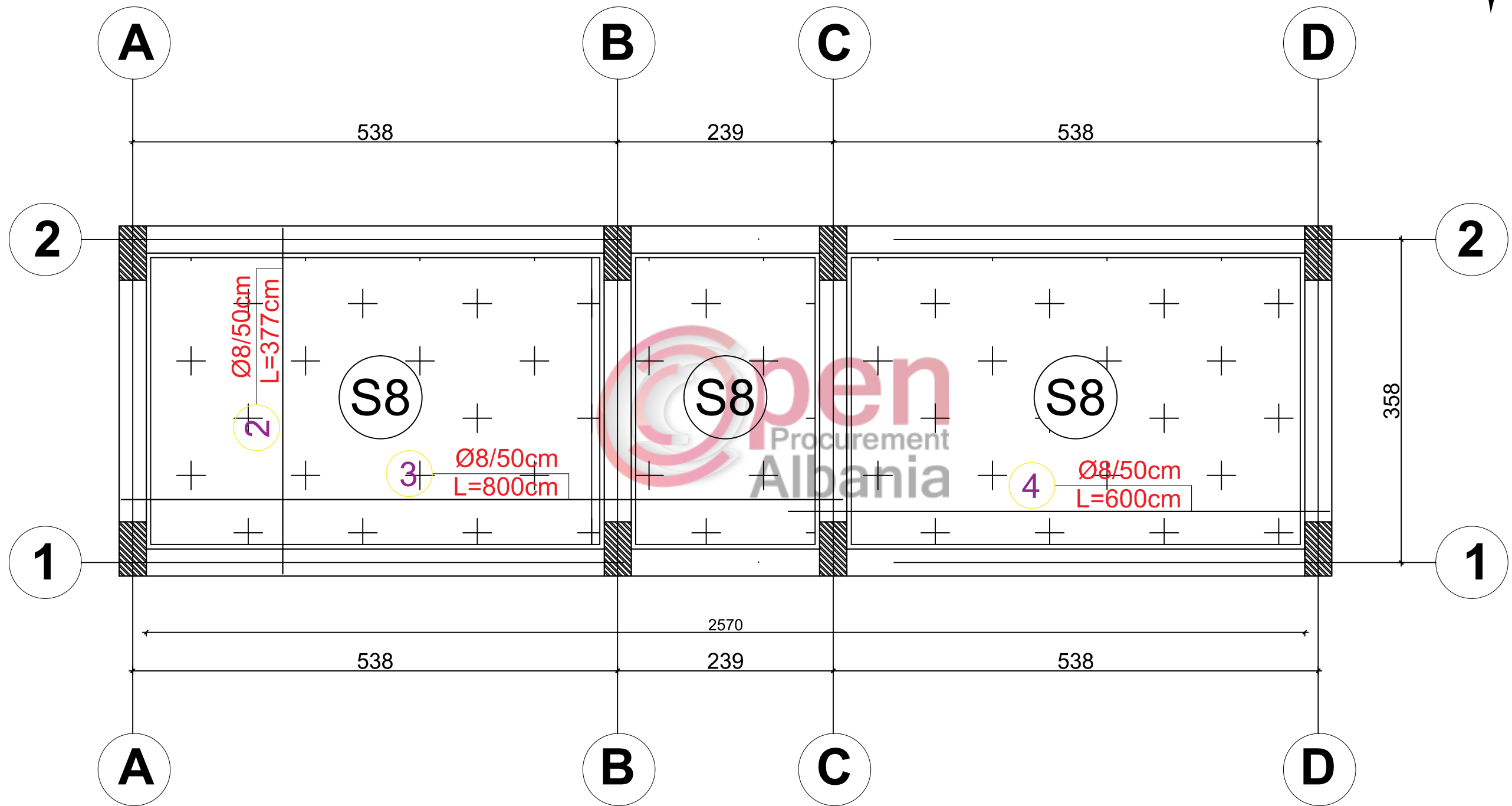
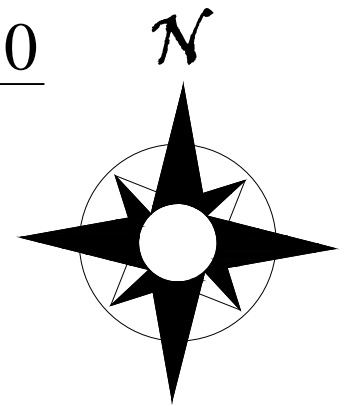

*projekti konstruktiv*

	EMERTESA OBJEKTIT: Rikonstrukcion Shkolla e Mesme "Sami FRASHERI" BELSH PROJEKTI I PALESTRES	Nr.fletes A-10
	EMERTESA FLETES: PLANI I ARMIMIT TE PLLAKES SE SOLETES. KATI TIP. SHKALLA 1:50	SH - 1:50
	POROSITESI: "BASHKIA BELSH"	dt. __/__/2015
	GRUPI PROJEKTIMIT (ZENIT 06) Ing.Nder:Rexhep TARBA Ing.Gjeo:Bledar SINA Ark.Fejzulla TARBA Ing.Mek.Gaqo APOSTOLI Ark.Rajmonda DAJA Ing.Hidro.Gani SHEHAJ Ing.Elek:Spiro PLEQI Ing.Mkz.Jurgen OCELLI Ing.Gjeo:Lulzim VRAPI	
Rruga: Myrteza Topi (Nr 18.zip.code.1007) Mobile phone 069 20 56 525 E-Mail: ark_tarba@live.com 069 56 47 337 TIRANE-ALBANIA		

# DETAJE TEKNIKE

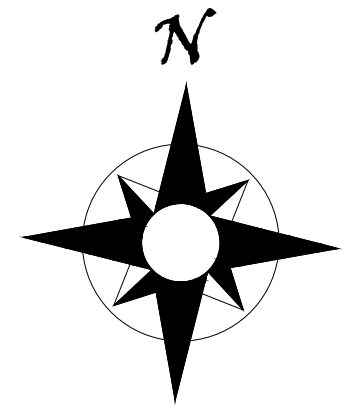

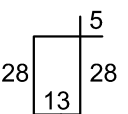
Elementi Cope	Skica	Pozicioni Diametri	Cope	mL	Total mL	Diametri	mL	Pesha/mL kg	Pesha kg
Soleta me traveta S8 Kati tip (4 kate)	20   383   20	1 Ø10	76	4.23	321.48	Ø10	321.48	0.612	196.7
	377	2 Ø8	49	3.77	184.73	Ø8	352.73	0.395	139.3
	800	3 Ø8	12	8.0	96.0	Ø6	214.9	0.216	46.35
	600	4 Ø8	12	6.0	72.0	Pesha			382.35
		5 Ø6	247	0.87	214.9				

Detaj r-r soletes S8

Shkalla 1:20

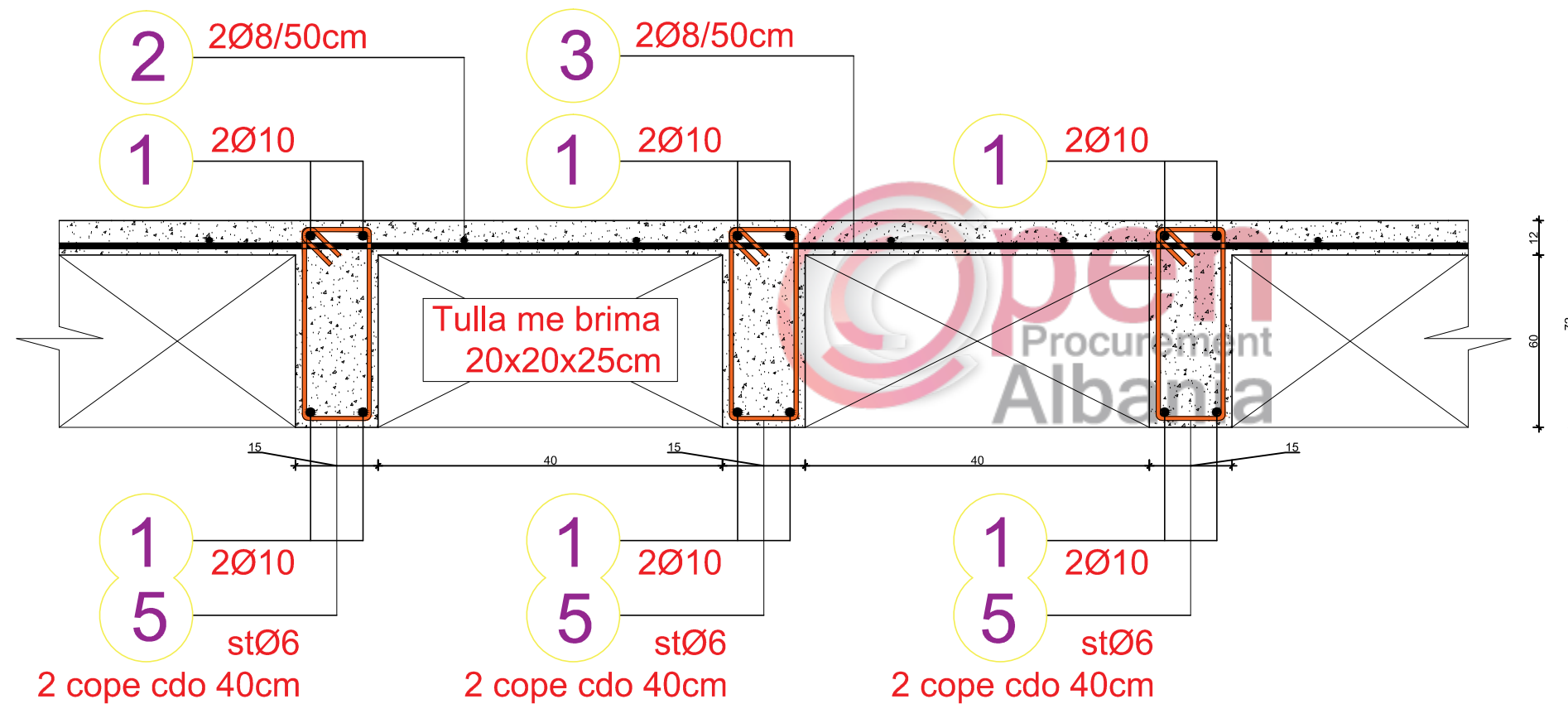

## SHENIME TEKNIKE

- Marka e betonit te jete C25/30 sipas EN206-1
- Marka e çelikut te jete B500C sipas EN10025-2
- Te perdoret vibrator ne çdo faze te betonimit
- Te mbahen kubike per kampione 15x15x15cm cdo 10m<sup>3</sup>
- Te dezermohet pasi betoni te kete arritur moshen 21 ditore
- Shufrat te lidhen me tel bari ne çdo lidhje
- Per çdo paqartesi te pyetet projektuesi



EMERTESA OBJEKTIT: Rikonstrukcion Shkolla e Mesme "Sami FRASHERI" BELSH PROJEKTI I PALESTRES

Nr.fletes A-11

EMERTESA FLETES: DETAJE TEKNIKE

SH - 1:20

POROSITESI: "BASHKIA BELSH"

Rruga: Myrteza Topi (Nr 18.zip.code.1007) Mobile phone 069 20 56 525  
E-Mail: ark\_tarba@live.com 069 56 47 337  
TIRANE-ALBANIA

GRUPI PROJEKTIMIT "ZENIT 06"  
Ing.Nder:Rexhep TARBA Ing.Gjeo:Bledar SINA  
Ark.Fejzulla TARBA Ing.Mek.Gaqo APOSTOLI  
Ark.Rajmonda DAJA Ing.Hidro.Gani SHEHAJ  
Ing.Elek:Spiro PLEQI Ing.Mkz.Jurgen OCELLI  
Ing.Gjeo:Lulzim VRAPI

dt. \_\_/\_\_/2015

projekti konstruktiv



Armimi i Kolonës K-5 (60x30)cm  
Sh.1:50

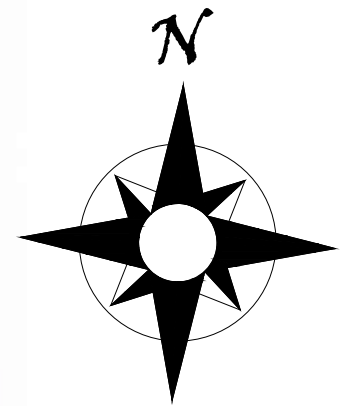
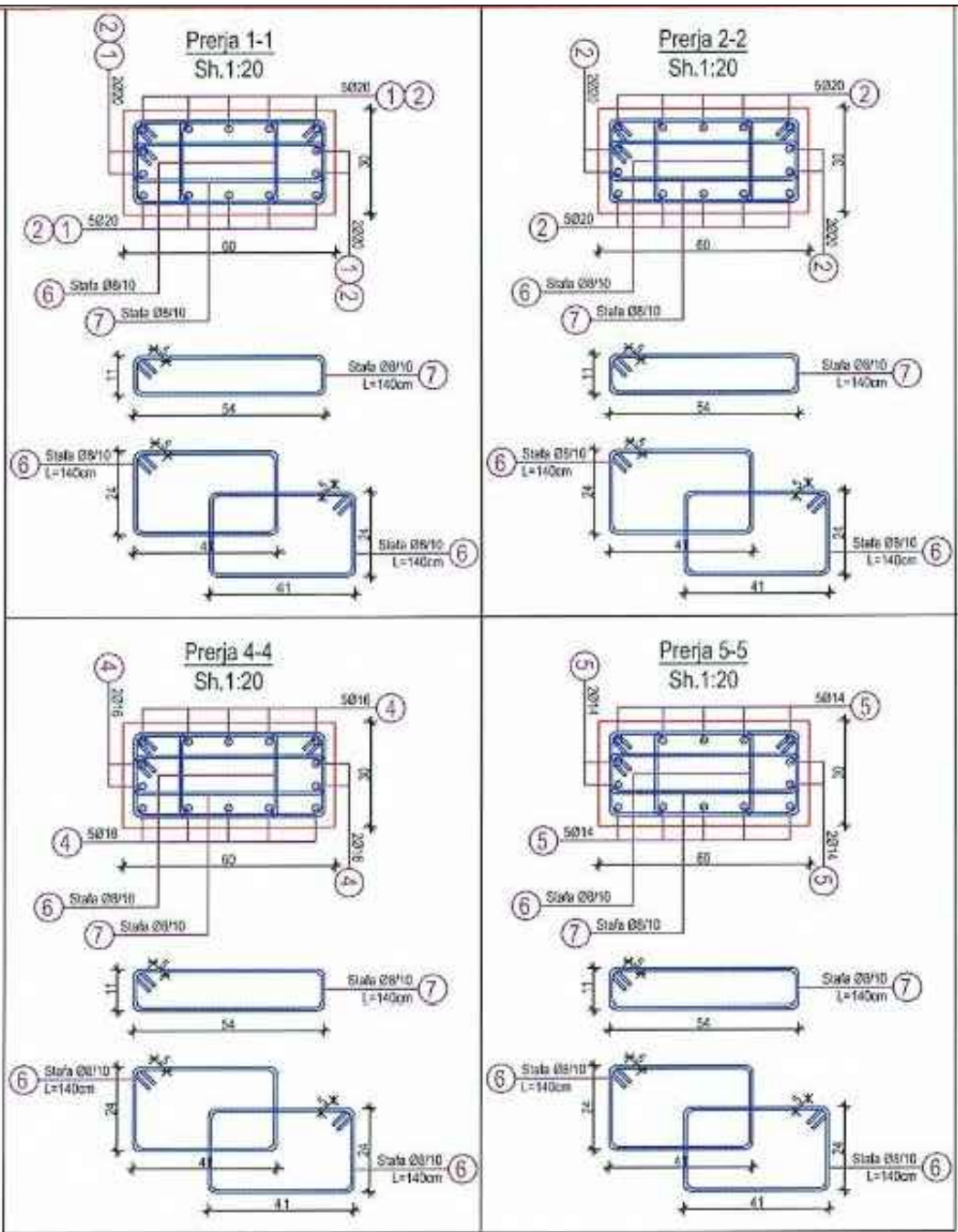
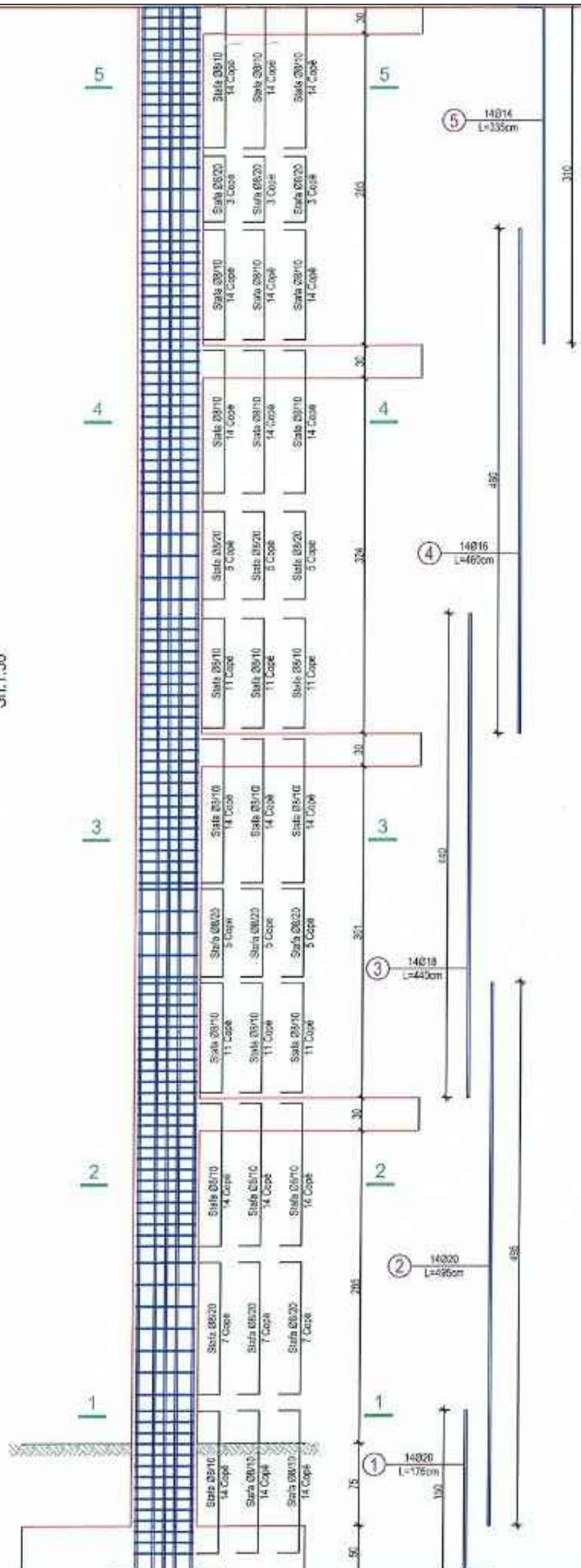

# ARMIMI I KOLONES K-5

Elementi Copë	Nr.	Slika	Ø	L (m)	Copë	Luksi (m)	Ø	L (m)	Pesha (kg/m)	Pesha (kg)
Kolonë K-5 (60x30)cm 4 Copë	1		20	1.75	14	24.50	20	93.50	2.466	231.31
	2		20	4.55	14	69.30	18	61.60	1.898	123.08
	3		18	4.40	14	61.00	16	54.40	1.578	101.62
	4		16	4.60	14	64.40	14	46.00	1.208	95.06
	5		14	3.30	14	46.90	8	520.20	0.395	259.03
	6		8	1.40	252	352.80	Pesha			721.70
	7		6	1.40	126	176.40	Pesha 4 Copë			2885.80

**SHENIME TEKNIKE**  
 i) Marka e betonit te jete C25/30 sipas EN205-1  
 ii) Marka e çelikut te jete B500C sipas EN10025-2  
 iii) Te perdoret vibrator ne çdo faze te betonimit  
 iv) Te mbahen kubike per kampione 15x15x15cm çdo 10m<sup>3</sup>  
 v) Te dezermohet pasi betoni te kete aritur moshen 21 ditore  
 vi) Shufrat te lichen me tel bari ne çdo lidhje  
 vii) Per çdo paqarlesit te pyelet projektuesit



EMERTESA OBJEKTIT: Rikonstrukcion Shkolla e Mesme "Sami FRASHERI" BELSH

EMERTESA FLETES: ARMIMI I KOLONES K-5

POROSITESI: "BASHKIA BELSH"

Ruga: Myrteza Topi (Nr 18.zip.code.1007) Mobile phone 069 20 56 525  
E-Mail: ark\_tarba@live.com 069 56 47 337

GRUPI PROJEKTIMIT "ZENIT 06"  
 Ing.Nder:Rexhep TARBA Ing.Gjeo:Bledar SINA  
 Ark.Fejzulla TARBA Ing.Mek.Gaqo APOSTOLI  
 Ark.Rajmonda DAJA Ing.Hidro.Gani SHEHAJ  
 Ing.Elek:Spiro PLEQI Ing.Mkz.Jurgen OCELLI  
 Ing.Gjeo:Lulzim VRAPI

Nr.fletes A-12  
 SH - 1:50  
 dt. \_\_/\_\_/2015

projekti konstruktiv



Armimi i Kolonës K-6 (60x30)cm  
Sh. 1:50

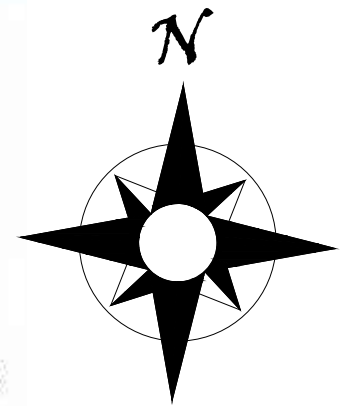
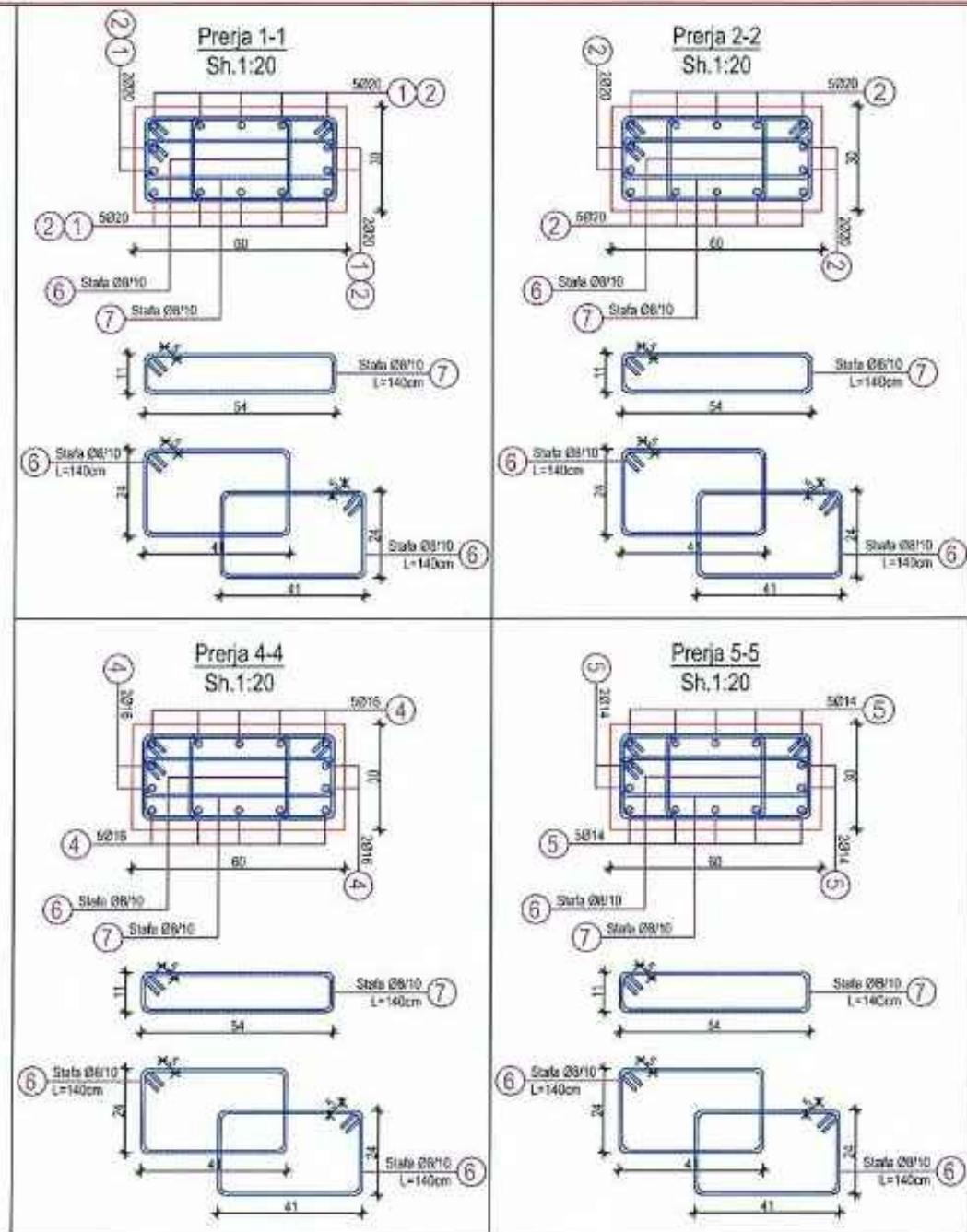
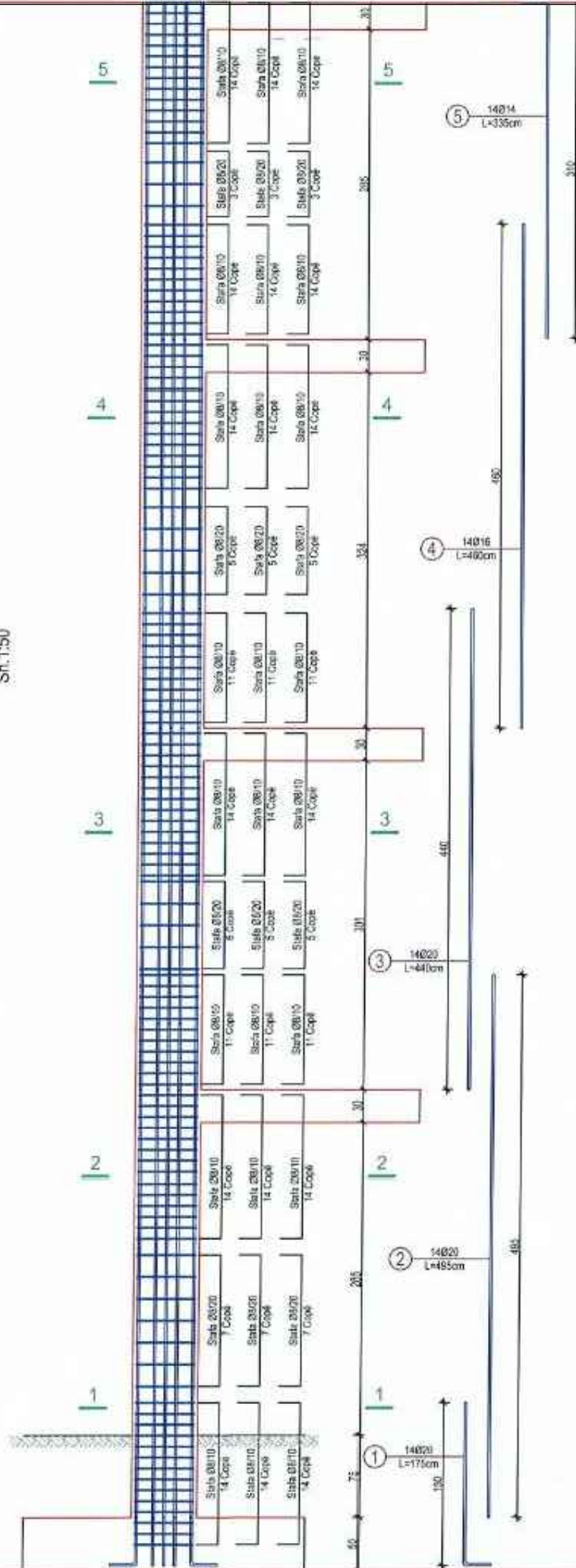

**ARMIMI I KOLONES  
K-6**

Elementi Code	Nr.	Skica	Ø	L [m]	Copë	Linat (m)	Ø	L [m]	Pesha (Kg/m)	Pesha (Kg)
Kolonë 4-6 (60x30)cm 4 Copë	1		20	1.75	14	24.50	20	195.40	2.486	383.22
	2		20	4.95	14	69.30	16	64.40	1.578	101.62
	3		20	4.40	14	61.60	14	45.90	1.206	81.88
	4		16	4.50	14	64.40	8	529.20	0.395	209.03
	5		14	3.35	14	46.90				760.53
	6		8	1.40	252	352.00				3002.12
	7		8	1.40	126	176.40				

- SHENIME TEKNIKE**
- Marka e betonit te jete C25/30 sipas EN206-1
  - Marka e çelikut te jete B500C sipas EN10025-2
  - Te perdoret vibrator ne çdo faze te betonimit
  - Te mbahen kubike per kampione 15x15x15cm
  - Te dezermohet pasi betoni te kete arritur moshen 2
  - Shufrat te lidhen me tel bari ne çdo lidhje
  - Per çdo paqartesi te pyetet projektuesi



EMERTESA OBJEKTIT: Rikonstrukcion Shkolla e Mesme "Sami FRASHERI" BELSH	Nr.fletes A-13
EMERTESA FLETES: ARMIMI I KOLONES K-6	SH - 1:50
POROSITESI: "BASHKIA BELSH"	dt. __/__/2015
GRUPI PROJEKTIMIT "ZENIT 06"	
Ing.Nder:Rexhep ARK.Fejzulla Ark.Rajmonda Ing.Elek:Spiro Ing.Gjeo:Lulzim	TARBA TARBA DAJA PLEQI VRAPI
Ing.Gjeo:Bledar SINA Ing.Mek.Gaqo APOSTOLI Ing.Hidro.Gani SHEHAJ Ing.Mkz.Jurgen OCELLI	
Rruga:Myrteza Topi (Nr 18.zip.code.1007) E-Mail: ark_tarba@live.com TIRANE-ALBANIA	Mobile phone 069 20 56 525 069 56 47 337



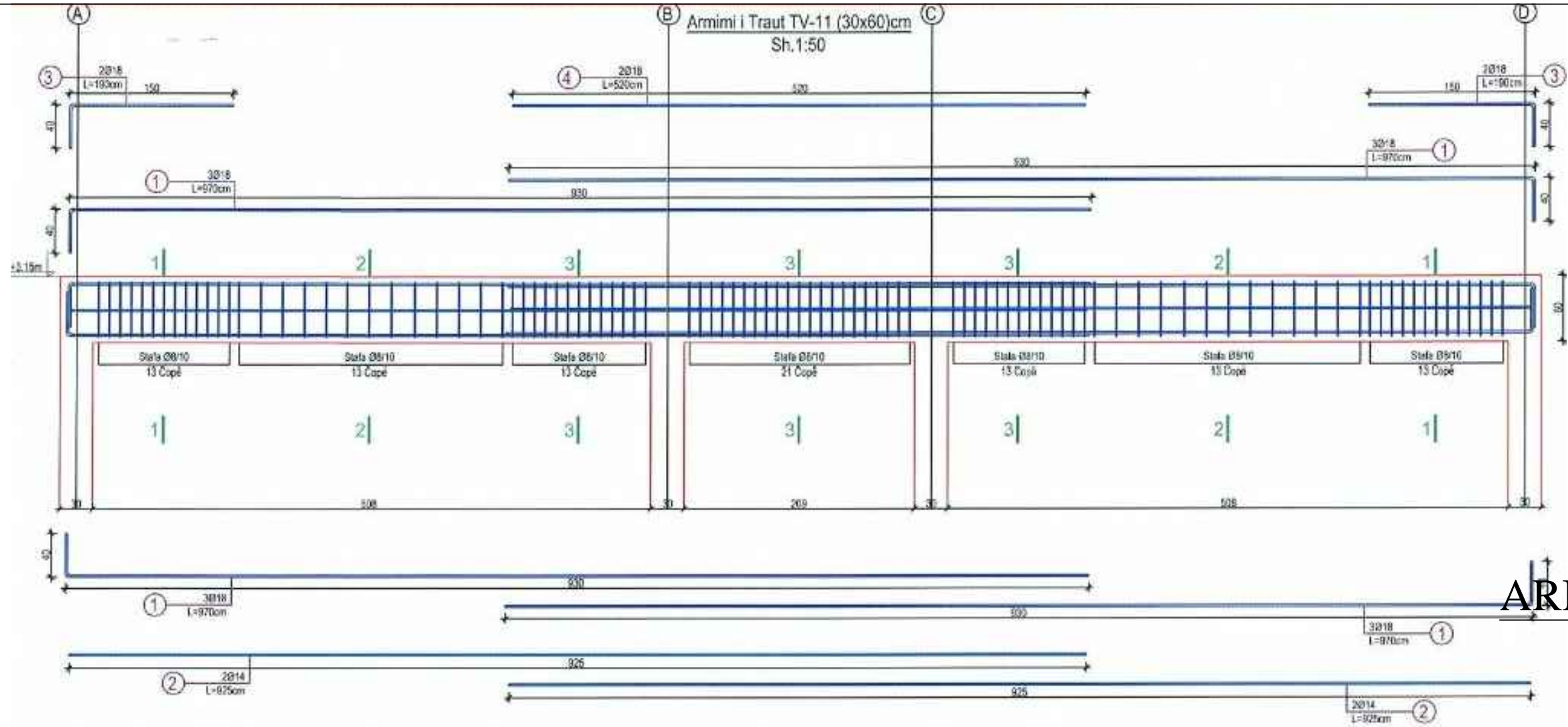

# ARMIMI I TRAUT

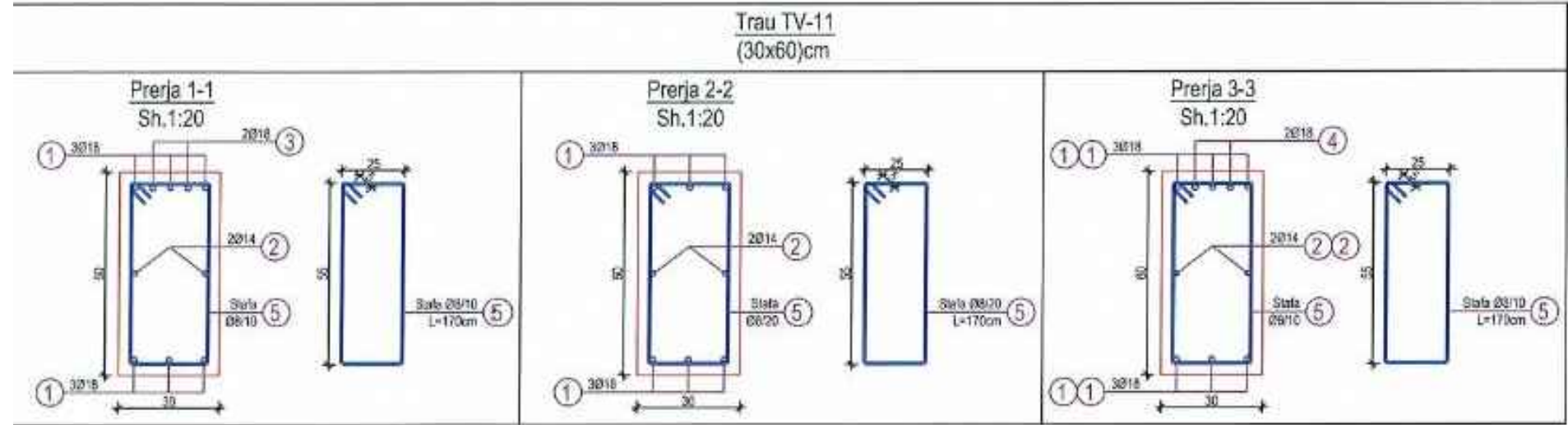

Elementi Copë	Nr.	Skico	Ø	L [m]	Copë	Luxa [m]	Ø	L [m]	Pesha [Kg/m]	Pesha [Kg]
Traut TV-11 (30x60)cm 2 Copë	1		18	9.70	12	116.40	18	134.40	1.998	238.53
	2		14	9.25	4	37.00	14	37.00	1.208	44.70
	3		18	1.80	4	7.40	8	168.30	0.395	68.48
	4		18	5.20	2	10.40	Pesha		379.71	
	5		8	1.70	99	168.30	Pesha 2 Copë		759.42	

**SHENIME TEKNIKE**

i) Marka e betonit te jete C25/30 sipas EN206-1  
 ii) Marka e...



EMERTESA OBJEKTIT: Rikonstrukcion Shkolla e Mesme "Sami FRASHERI" BELSH

EMERTESA FLETES: **ARMIMI I TRAUT**

POROSITESI: **"BASHKIA BELSH"**

GRUPI PROJEKTIMIT ("ZENIT 06")  
 Ing.Nder:Rexhep TARBA Ing.Gjeo:Bledar SINA  
 Ark.Fejzulla TARBA Ing.Mek.Gaqo APOSTOLI  
 Ark.Rajmonda DAJA Ing.Hidro.Gani SHEHAJ  
 Ing.Elek:Spiro PLEQI Ing.Mkz.Jurgen OCELLI  
 Ing.Gjeo:Lulzim VRAPI

projekti konstruktiv

Nr.fletes A-14

SH - 1:50

dt. \_\_/\_\_/2015

# ARMIMI I TRAUT

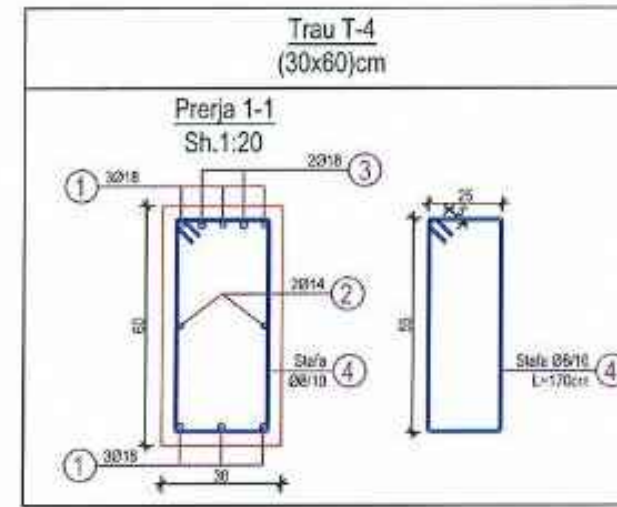
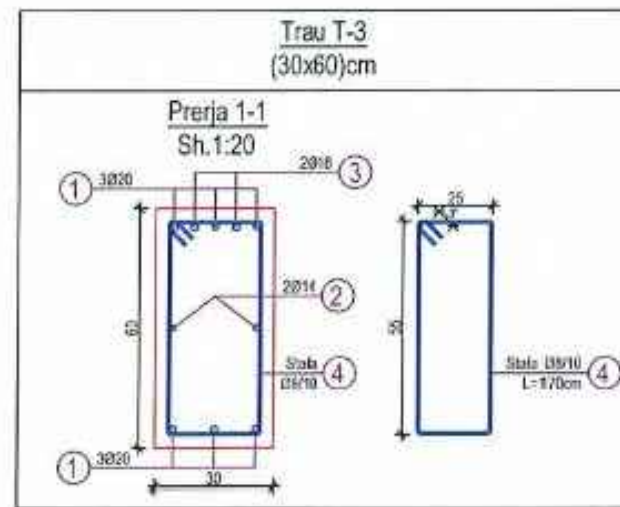
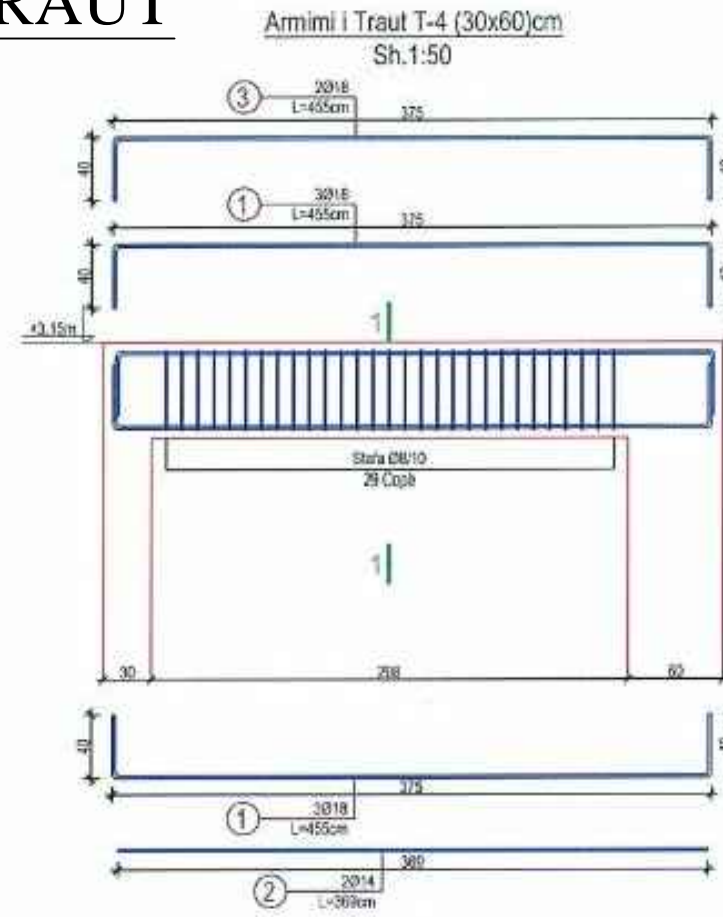
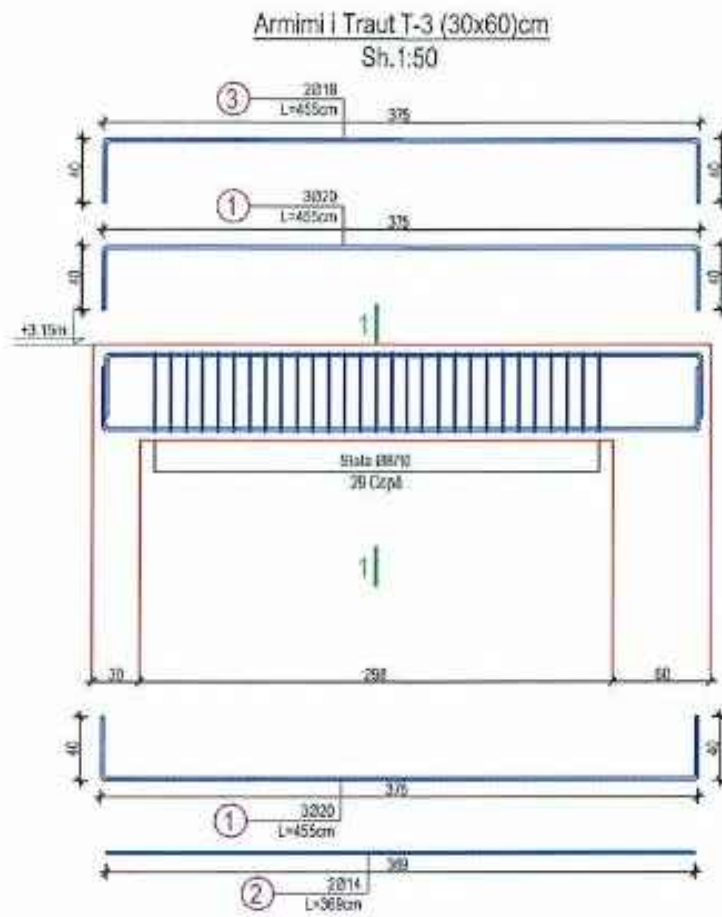
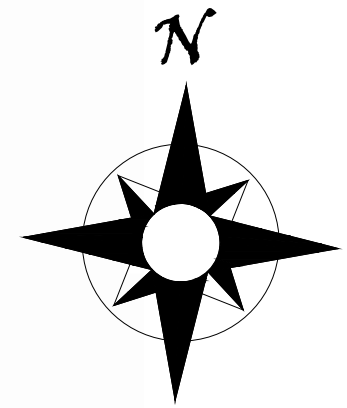

## SHENIME TEKNIKE

- i) Marka e betonit te jete C25/30 sipas EN206-1
- ii) Marka e çelikut te jete B500C sipas EN10025-2
- iii) Te perdoret vibrator ne çdo faze te betonimit
- iv) Te mbahen kubike per karpione 15x15x15cm cdo 10m<sup>3</sup>
- v) Te dezermohet pasi betoni te kete arritur moshen 21 ditore
- vi) Shufrat te lidhen me tel bari ne çdo lidhje
- vii) Per çdo paqartesi te pyetet projektuesi

Elementi Coplë	Nr.	Skica	Ø	L [m]	Coplë	Lmarr [m]	Ø	L [m]	Pesha [Kg/m]	Pesha [Kg]
Trau T-3 (30x60)cm 2 Coplë	1		20	4.55	6	27.30	20	27.30	2.466	67.32
	2		14	3.69	2	7.38	18	49.30	1.998	98.50
	3		18	4.56	2	9.10	14	7.38	1.208	8.32
	4		8	1.70	29	48.30	8	48.30	0.395	16.47
Pesha										194.23
Pesha 2 Coplë										388.42

Elementi Coplë	Nr.	Skica	Ø	L [m]	Coplë	Lmarr [m]	Ø	L [m]	Pesha [Kg/m]	Pesha [Kg]
Trau T-4 (30x60)cm 2 Coplë	1		20	4.55	6	27.30	20	27.30	2.466	67.32
	2		14	3.69	2	7.38	18	49.30	1.998	98.50
	3		18	4.56	2	9.10	14	7.38	1.208	8.32
	4		8	1.70	29	48.30	8	48.30	0.395	16.47



EMERTESA OBJEKTIT: Rikonstrukcion Shkolla e Mesme "Sami FRASHERI" BELSH

EMERTESA FLETES: **ARMIMI I TRAUT**

POROSITESI: **"BASHKIA BELSH"**

GRUPI PROJEKTIMIT "ZENIT 06"

Ing.Nder:Rexhep Ark.Fejzulla	TARBA	Ing.Gjeo:Bledar SINA
Ark.Rajmonda DAJA	TARBA	Ing.Mek.Gaqo APOSTOLI
Ing.Elek:Spiro PLEQI	DAJA	Ing.Hidro.Gani SHEHAJ
Ing.Gjeo:Lulzim VRAPI	VRAPI	Ing.Mkz.Jurgen OCELLI

Rruga: Myrteza Topi (Nr 18.zip.code.1007) Mobile phone 069 20 56 525  
E-Mail: ark\_tarba@live.com 069 56 47 337  
TIRANE - ALBANIA

projekti konstruktiv

Nr.fletes A-15  
SH - 1:50  
dt. \_\_/\_\_/2015



# ARMIMI I TRAUT

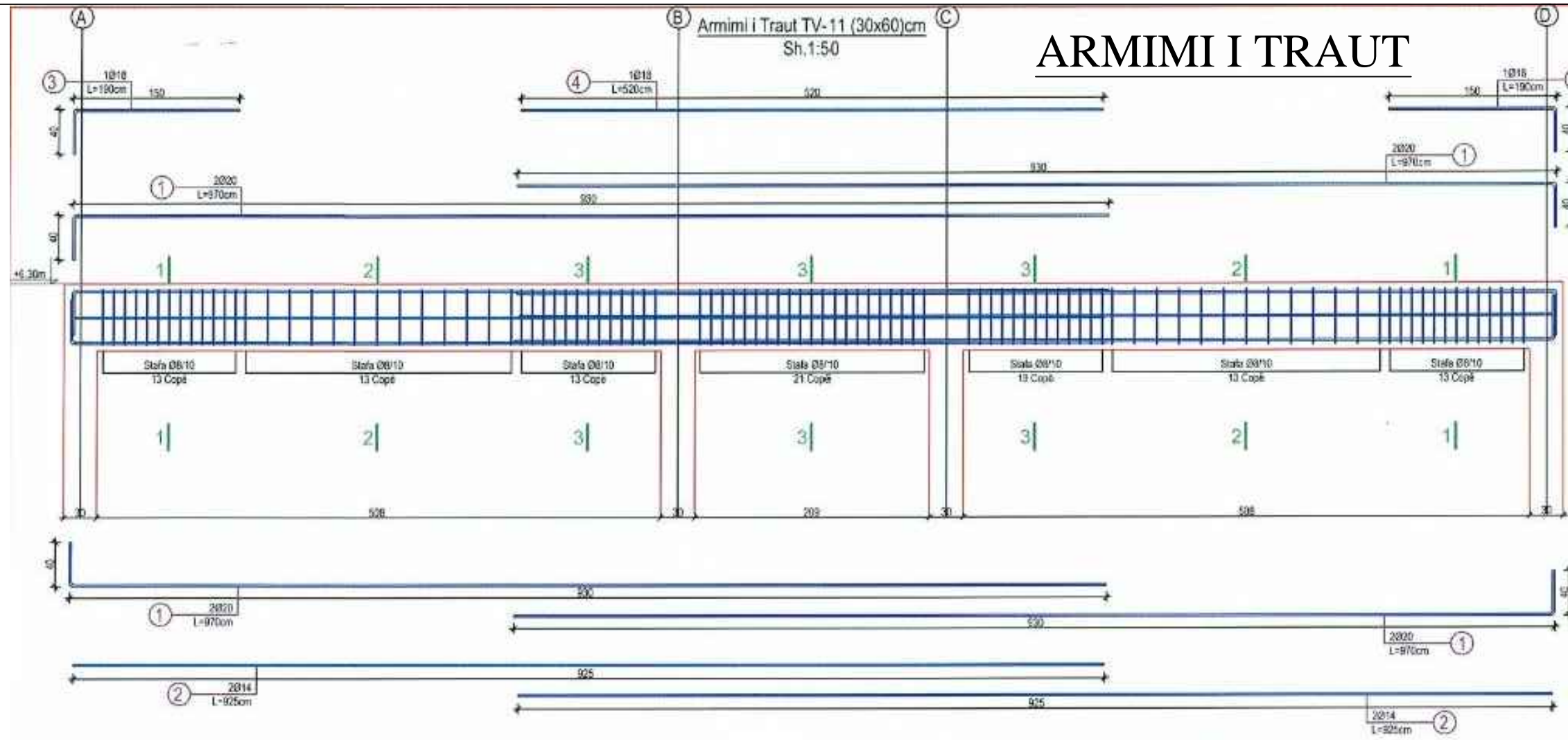
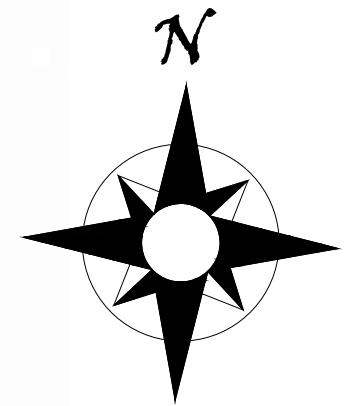

Trau TV-11  
(30x60)cm

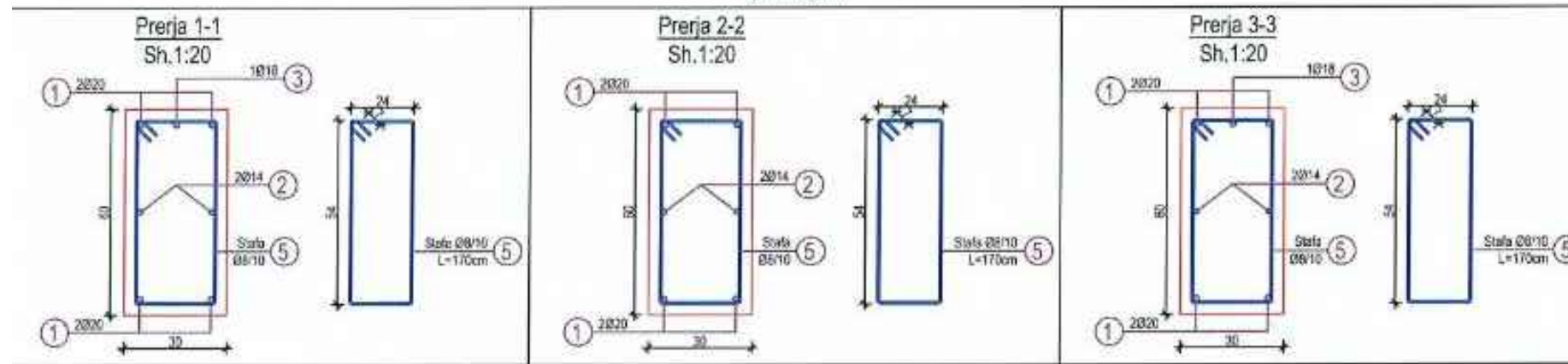

Elementi Copë	Nr.	Skica	Ø	L [m]	Copë	Luksi [m]	Ø	L [m]	Pesha [kg/m]	Pesha [kg]
Trau TV-11 (30x60)cm 2 Copë	1		20	9.70	8	77.60	20	77.80	2.486	101.36
	2		14	6.25	4	37.00	18	9.00	1.688	17.98
	3		18	1.90	2	3.80	14	37.00	1.208	44.70
	4		18	5.20	1	5.20	8	168.30	0.365	66.48
	5		8	1.70	99	168.30				320.52
										<b>Pesha 2 Copë</b> 641.04

## SHENIME TEKNIKE

i) Marka e betonit te jete C25/30 sipas EN206-1



EMERTESA OBJEKTIT: Rikonstrukcion Shkolla e Mesme "Sami FRASHERI" BELSH	Nr.fletes A-16
EMERTESA FLETES: ARMIMI I TRAUT	SH - 1:50
POROSITESI: "BASHKIA BELSH"	dt. ___/___/2015
GRUPI PROJEKTIMIT (ZENIT 06) Ing.Nder:Rexhep TARBA Ark.Fejzulla TARBA Ark.Rajmonda DAJA Ing.Elek:Spiro PLEQI Ing.Gjeo:Lulzim VRAPI	Ing.Gjeo:Bledar SINA Ing.Mek.Gaqo APOSTOLI Ing.Hidro.Gani SHEHAJ Ing.Mkz.Jurgen OCELLI

projekti konstruktiv

# ARMIMI I TRAUT

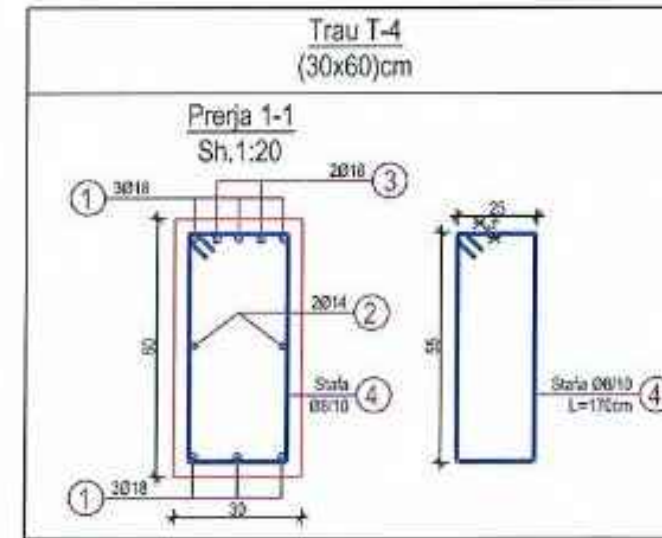
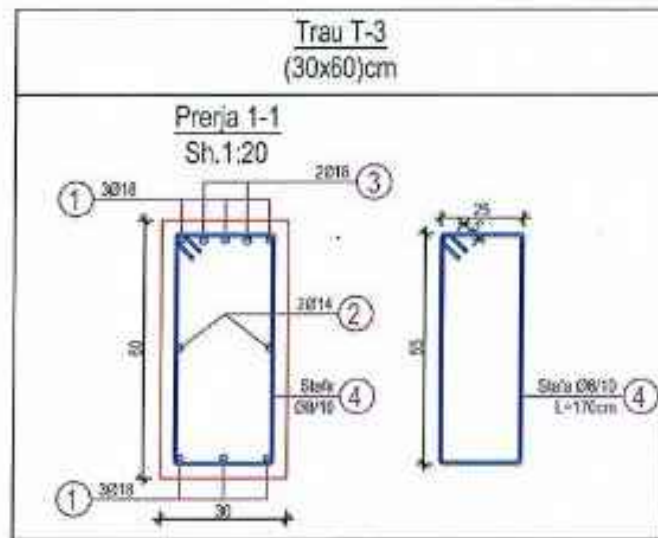
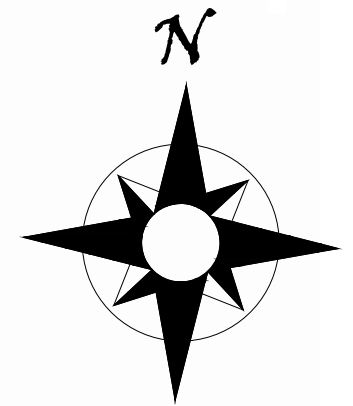
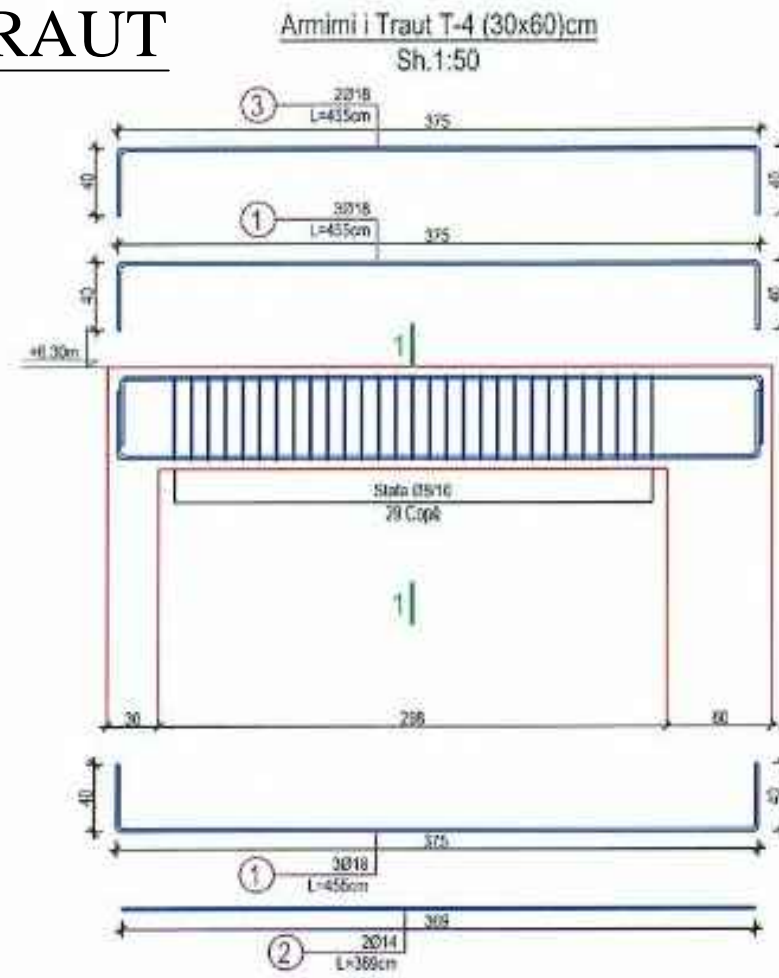
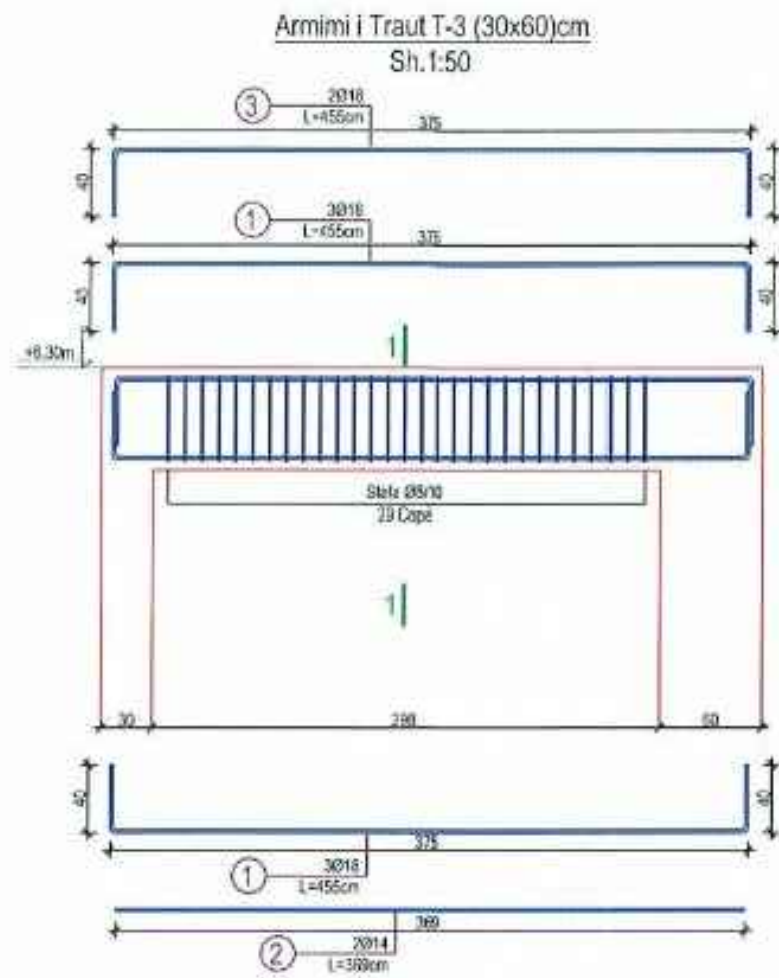

**SHENIME TEKNIKE**

- i) Marka e betonit te jete C25/30 sipas EN206-1
- ii) Marka e çelikut te jete B500C sipas EN10025-2
- iii) Te përdoret vibrator ne çdo faze te betonimit
- iv) Te mbahen kubike per kampione 15x15cm çdo 10m<sup>3</sup>
- v) Te dezermohet pasi betoni te kete aritur moshen 21 ditare
- vi) Shufrat te lidhen me tel bart ne çdo lidhje
- vii) Per çdo paqartesi te pyetet projektuesi

Elementi Ccp6	Nr.	Skica	Ø	L [m]	Ccp6	Luaja [m]	Ø	L [m]	Pesha [Kg/m]	Pesha [Kg]
Traut T-3 (30x60)cm 2 Ccp6	1		18	4.55	6	27.30	18	36.40	1.988	72.73
	2		14	3.69	2	7.38	14	7.38	1.208	8.92
	3		18	4.55	2	9.10	8	49.30	0.385	19.47
	4		8	1.70	29	49.30				101.12 202.24

Elementi Ccp6	Nr.	Skica	Ø	L [m]	Ccp6	Luaja [m]	Ø	L [m]	Pesha [Kg/m]	Pesha [Kg]
Traut T-4 (30x60)cm 2 Ccp6	1		18	4.55	6	27.30	18	36.40	1.988	72.73



EMERTESA OBJEKTIT: Rikonstrukcion Shkolla e Mesme "Sami FRASHERI" BELSH

EMERTESA FLETES: **ARMIMI I TRAUT**

POROSITESI: **"BASHKIA BELSH"**

Rruga: Myrteza Topi (Nr 18.zip.code.1007) Mobile phone 069 20 56 525  
E-Mail: ark\_tarba@live.com 069 56 47 337  
TIRANE - ALBANIA

GRUPI PROJEKTIMIT ("ZENIT 06")  
Ing.Nder:Rexhep TARBA Ing.Gjeo:Bledar SINA  
Ark.Fejzulla TARBA Ing.Mek.Gaqo APOSTOLI  
Ark.Rajmonda DAJA Ing.Hidro.Gani SHEHAJ  
Ing.Elek:Spiro PLEQI Ing.Mkz.Jurgen OCELLI  
Ing.Gjeo:Lulzim VRAPI

projekti konstruktiv

Nr.fletes A-17

SH - 1:50

dt. \_\_/\_\_/2015



# ARMIMI I TRAUT

Armimi i Traut TV-11 (30x60)cm  
Sh.1:50

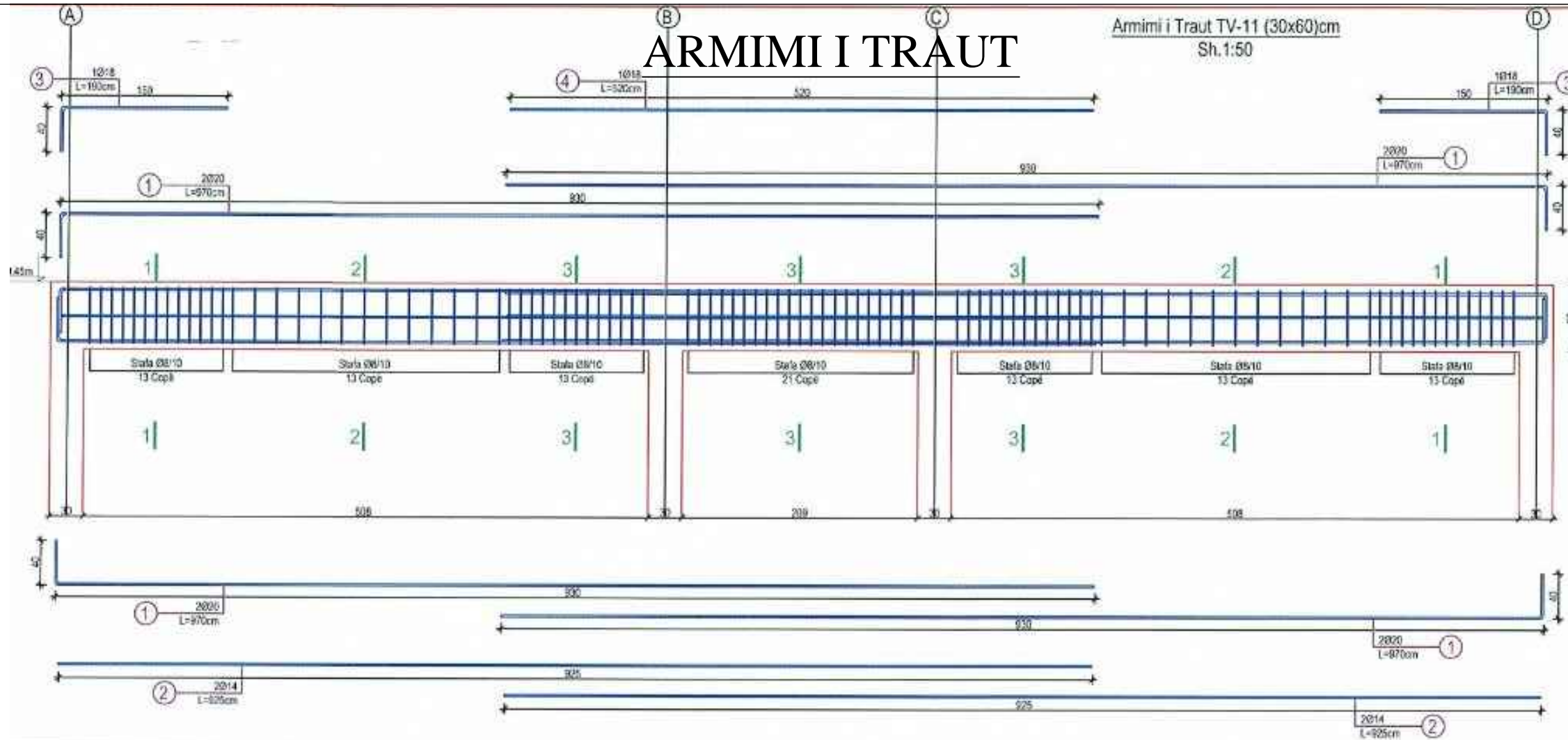
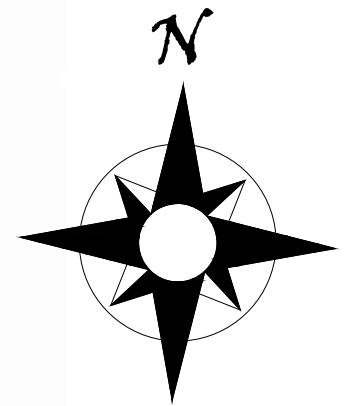

Trau TV-11  
(30x60)cm

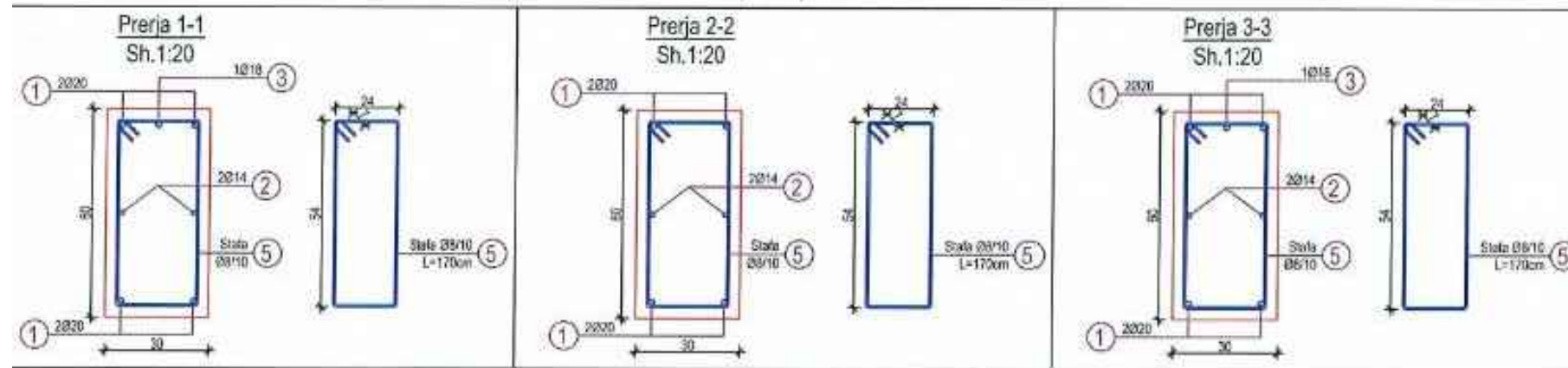

Elementi Copë	Nr.	Stafa	Ø	L [m]	Copë	Luarë [m]	Ø	L [m]	Pesha [Kg/m]	Pesha [Kg]
Traut TV-11 (30x60)cm 2 Copë	1	—	20	9.70	8	77.60	20	77.60	2.466	191.36
	2	—	14	9.25	4	37.00	18	9.00	1.968	17.98
	3	—	18	1.90	2	3.80	14	57.00	1.208	44.70
	4	—	18	5.20	1	5.20	8	168.30	0.395	66.48
	5	—	8	1.70	99	168.30	Pesha 2 Copë			320.52 641.04

## SHENIME TEKNIKE

- Marka e betonit te jete C25/30 sipas EN206-1
- Marka e çelikut te jete B500C sipas EN10025-2
- Te perdoret vibrator ne çdo faze te betonimit

projekti konstruktiv



EMERTESA OBJEKTIT: Rikonstrukcion Shkolla e Mesme "Sami FRASHERI" BELSH

Nr.fletes A-18

EMERTESA FLETES: ARMIMI I TRAUT

SH - 1:50

POROSITESI: "BASHKIA BELSH"

Rruga: Myrteza Topi (Nr 18.zip.code.1007)  
E-Mail: ark\_tarba@live.com  
TIRANE-ALBANIA

Mobile phone  
069 20 56 525  
069 56 47 337

GRUPI PROJEKTIMIT "ZENIT 06"  
Ing.Nder:Rexhep TARBA  
Ark.Fejzulla TARBA  
Ark.Rajmonda DAJA  
Ing.Elek: Spiro PLEQI  
Ing.Gjeo:Lulzim VRAPI  
Ing.Gjeo:Bledar SINA  
Ing.Mek.Gaqo APOSTOLI  
Ing.Hidro.Gani SHEHAJ  
Ing.Mkz.Jurgen OCELLI

dt. \_\_\_/\_\_\_/2015



# ARMIMI I TRAUT

Armimi i Traut T-4 (30x60)cm  
Sh.1:50

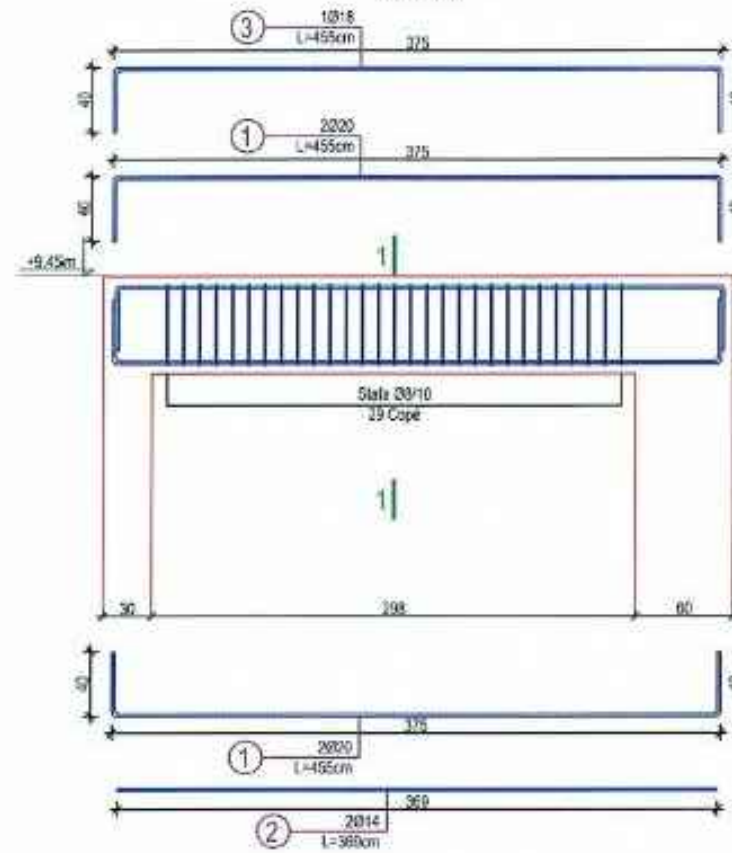

Armimi i Traut T-3 (30x60)cm  
Sh.1:50

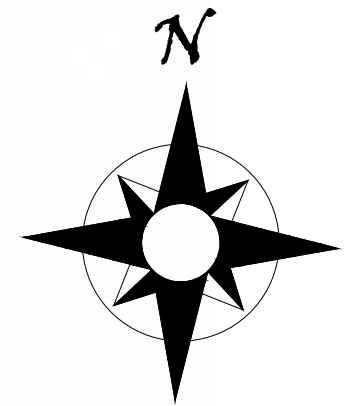
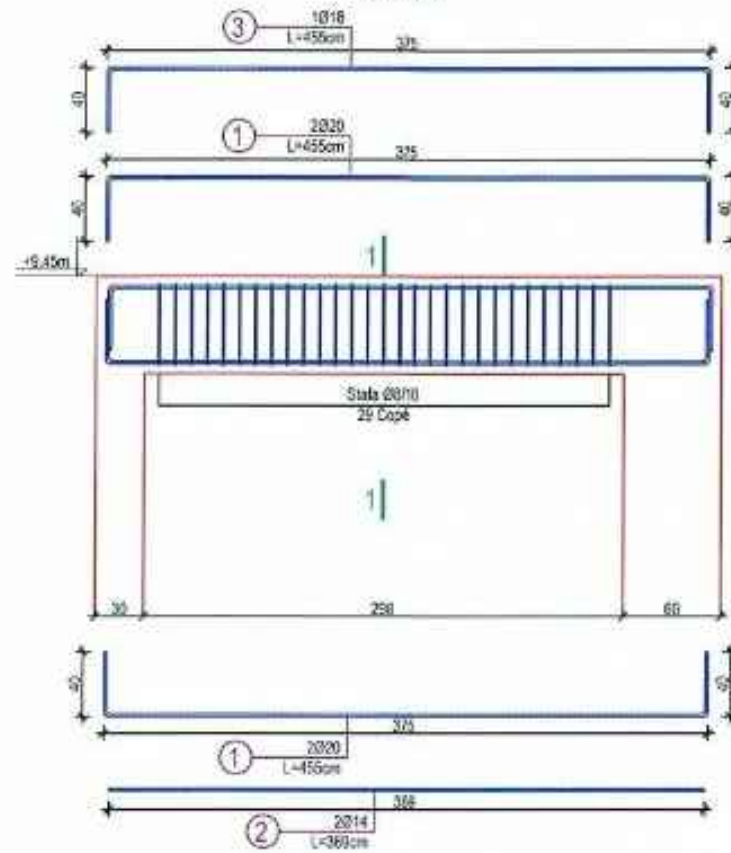

**SHENIME TEKNIKE**

- Marka e betonit te jete C25/30 sipas EN206-1
- Marka e çelikut te jete B500C sipas EN10025-2
- Te përdoret vibrator ne çdo fazë te betonimit
- Te mbahen kubike per kampione 15x15x15cm çdo 10m<sup>3</sup>
- Te dezarmohet pasi betoni te kete arritur moshen 21 ditore
- Shufrat te lichen me tel bari ne çdo l-dhje
- Per çdo paqartësi te pyetet projektuesi

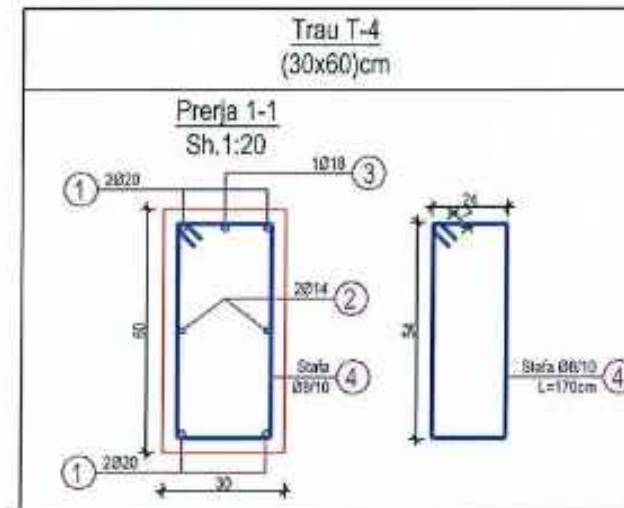
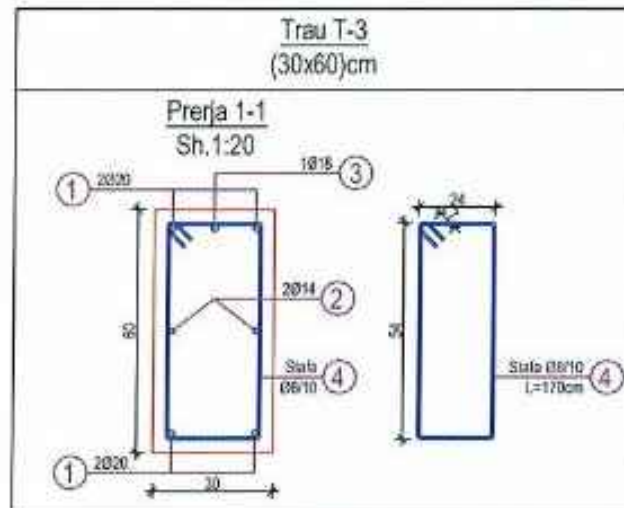

Elementi Cope	Nr.	Skica	Ø	L [m]	Copë	Luksi [m]	Ø	L [m]	Pesha [kg/m]	Pesha [kg]	
Trau T-3 (30x60)cm 2 Cope	1		20	4.55	4	18.20	20	18.20	2.466	41.88	
	2		14	3.69	2	7.38	18	4.65	1.998	9.09	
	3		18	4.55	1	4.55	14	7.38	1.208	8.92	
	4		8	1.70	29	49.30	Ø	49.30	0.365	10.47	
									Pesha 2 Cope	82.58	164.72

Elementi Cope	Nr.	Skica	Ø	L [m]	Copë	Luksi [m]	Ø	L [m]	Pesha [kg/m]	Pesha [kg]
Trau T-4 (30x60)cm 2 Cope	1		20	4.55	4	18.20	20	18.20	2.466	44.00
	2		14	3.69	2	7.38	18	4.65	1.998	9.09
	3		18	4.55	1	4.55	14	7.38	1.208	8.92
	4		8	1.70	29	49.30	Ø	49.30	0.365	10.47



EMERTESA OBJEKTIT: Rikonstrukcion Shkolla e Mesme "Sami FRASHERI" BELSH

EMERTESA FLETES: ARMIMI I TRAUT

POROSITESI: "BASHKIA BELSH"

GRUPI PROJEKTIMIT "ZENIT 06"

Ing.Nder:Rexhep ARK.Fejzulla ARK.Rajmonda Ing.Elek:Spiro Ing.Gjeo:Lulzim

TARBA TARBA DAJA PLEQI VRAPI

Ing.Gjeo:Bledar SINA Ing.Mek.Gaqo APOSTOLI Ing.Hidro.Gani SHEHAJ Ing.Mkz.Jurgen OCELLI

Rruga:Myrteza Topi (Nr 18.zip.code.1007) Mobile phone 069 20 56 525 E-Mail: ark\_tarba@live.com 069 56 47 337

TIRANE-ALBANIA

projekti konstruktiv

Nr.fletes A-19

SH - 1:50

dt. \_\_\_/\_\_\_/2015

# ARMIMI I TRAUT

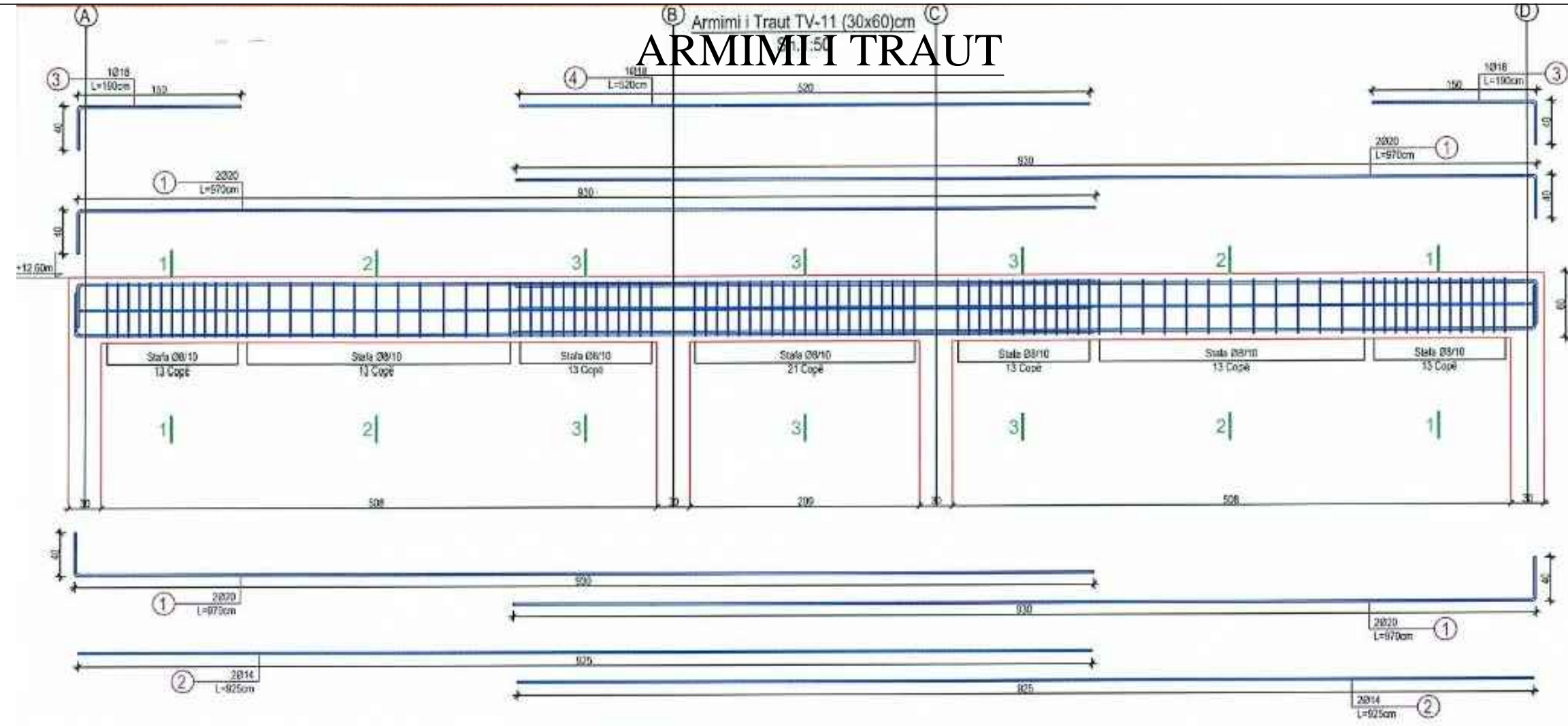

Trau TV-11 (30x60)cm

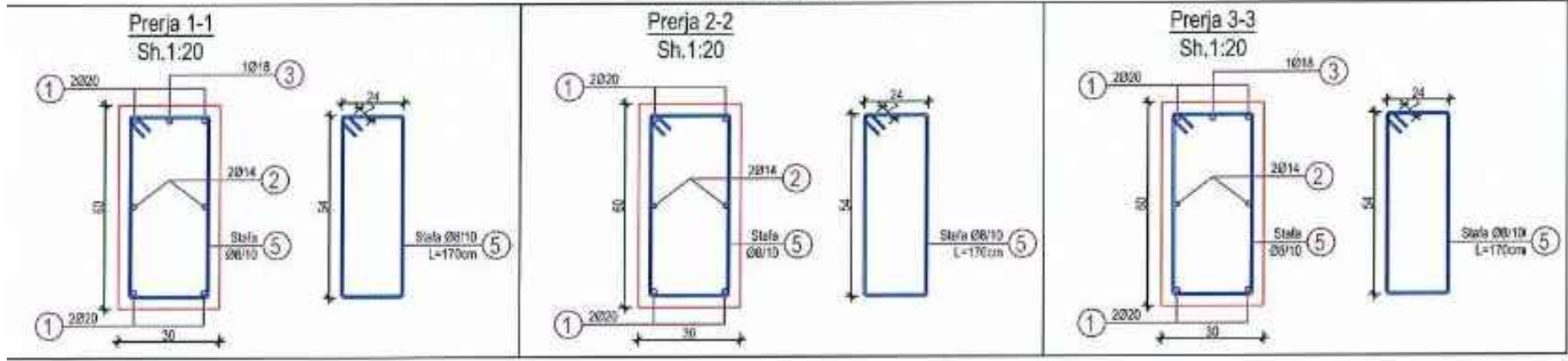

Diferenti Copë	Nr.	Sejca	Ø	L [m]	Copë	Urae [m]	Ø	L [m]	Pesha [Kg/m]	Pesha [Kg]
Trau TV-11 (30x60)cm 2 Copë	1	40	20	0.70	8	77.60	20	77.60	2.466	19.736
	2	—	14	0.25	4	37.00	18	0.00	1.908	17.58
	3	40	18	1.80	2	3.00	14	37.00	1.208	44.70
	4	—	18	0.20	1	5.20	8	198.30	0.385	66.48
	5	20	8	1.70	88	168.30				320.52
									Pesha 2 Copë	641.04

**SHENIME TEKNIKE**

1) Marka e betonit te jete C25/30 sipas EN206-1



EMERTESA OBJEKTIT: Rikonstrukcion Shkolla e Mesme "Sami FRASHERI" BELSH

EMERTESA FLETES: ARMIMI I TRAUT

POROSITESI: "BASHKIA BELSH"

Ruga: Myrteza Topi (Nr 18.zip.code.1007) Mobile phone 069 20 56 525  
E-Mail: ark\_tarba@live.com 069 56 47 337  
TIRANE - ALBANIA

GRUPI PROJEKTIMIT "ZENIT 06"

Ing.Nder:Rexhep TARBA Ing.Gjeo:Bledar SINA  
Ark.Fejzulla TARBA Ing.Mek.Gaqo APOSTOLI  
Ark.Rajmonda DAJA Ing.Hidro.Gani SHEHAJ  
Ing.Elek:Spiro PLEQI Ing.Mkz.Jurgen OCELLI  
Ing.Gjeo:Lulzim VRAPI

Nr.fletes A-20

SH - 1:50

dt. \_\_/\_\_/2015

projekti konstruktiv



# ARMIMI I TRAUT

Armimi i Traut T-3 (30x60)cm  
Sh.1:50

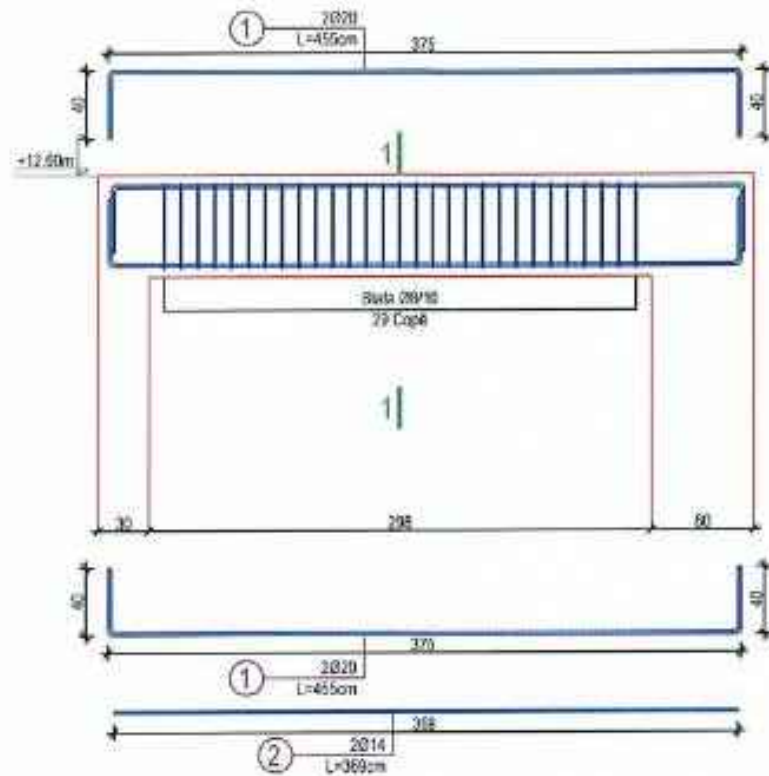

Armimi i Traut T-4 (30x60)cm  
Sh.1:50

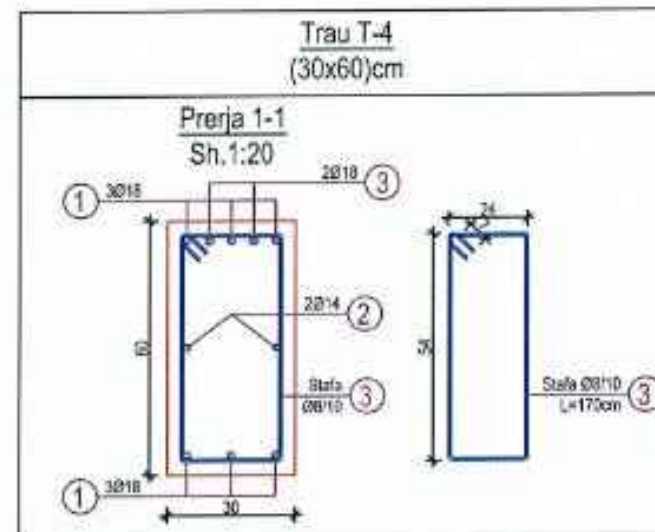
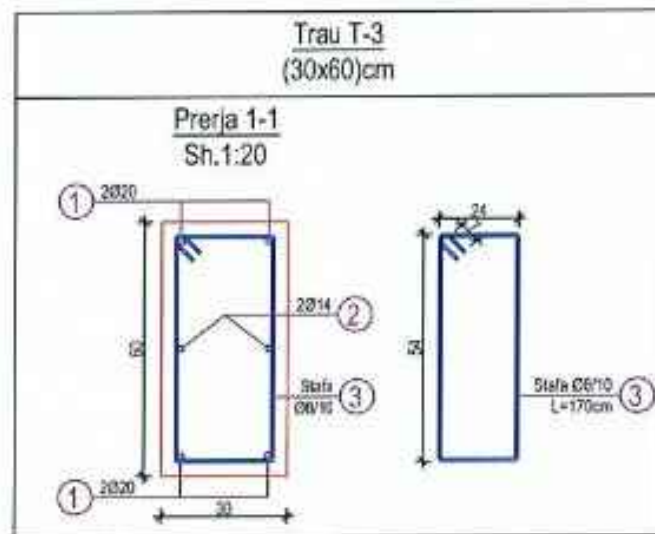
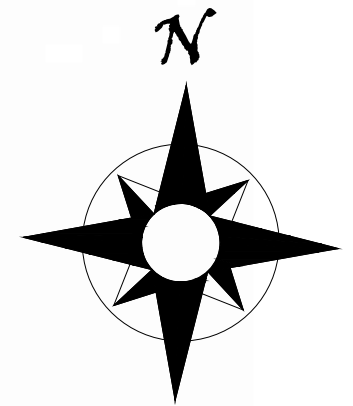
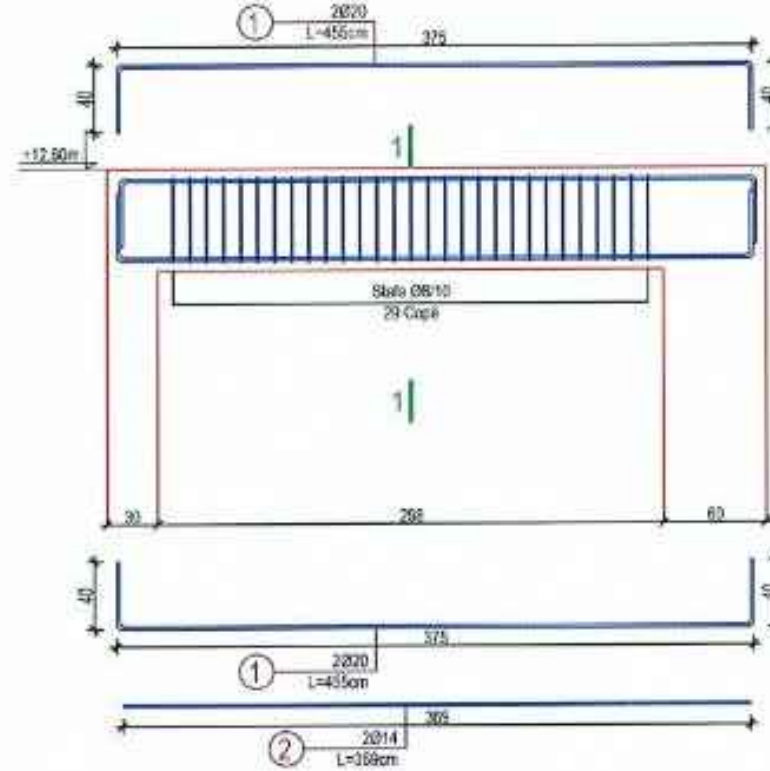

**SHENIME TEKNIKE**

- i) Marka e betonit të jetë C25/30 sipas EN206-1
- ii) Marka e çelikut të jetë B500C sipas EN10025-2
- iii) Te përdoret vibrator në çdo fazë të betonimit
- iv) Te mbahen kubike për kampione 15x15x15cm çdo 10m<sup>3</sup>
- v) Te dezermohet palet betoni të ketë armatur mëshen 21 ditore
- vi) Shufrat të lidhen me tel bari në çdo lidhje
- vii) Per çdo paqartësi të pyetet projektuesi

Elementi Copë	Nr.	Skica	Ø	L [m]	Copë	Luaja [m]	Ø	L [m]	Pesha [Kg/m]	Pesha [Kg]	
Traut T-3 (30x60)cm 2 Copë	1		20	4.56	4	18.20	20	18.20	2.466	44.68	
	2		14	3.69	2	7.38	14	7.38	1.208	8.92	
	3		8	1.70	29	48.30	8	48.30	0.395	19.47	
									Pesha 2 Copë	73.27	145.54

Elementi Copë	Nr.	Skica	Ø	L [m]	Copë	Luaja [m]	Ø	L [m]	Pesha [Kg/m]	Pesha [Kg]
Traut T-4 (30x60)cm 2 Copë	1		20	4.55	4	18.20	20	18.20	2.466	44.68
	2		14	3.69	2	7.38	14	7.38	1.208	8.92
	3		8	1.70	29	48.30	8	48.30	0.395	19.47



EMERTESA OBJEKTIT: Rikonstrukcion Shkolla e Mesme "Sami FRASHERI" BELSH

EMERTESA FLETES: **ARMIMI I TRAUT**

POROSITESI: **"BASHKIA BELSH"**

GRUPI PROJEKTIMIT ("ZENIT 06")

Ing.Nder:Rexhep TARBA  
Ark.Fejzulla TARBA  
Ark.Rajmonda DAJA  
Ing.Elek:Spiro PLEQI  
Ing.Gjeo:Lulzim VRAPI

Ing.Gjeo:Bledar SINA  
Ing.Mek.Gaqo APOSTOLI  
Ing.Hidro.Gani SHEHAJ  
Ing.Mkz.Jurgen OCELLI

projekti konstruktiv

Nr.fletes A-21

SH - 1:50

dt. \_\_/\_\_/2015