

PROJEKT ZBATIMI

OBJEKTI:

"SISTEMIM ASFALTIM RRUGEVE HASHNJET HAKEVE DHE TAFEVE
,NJA BERXULL BASHKIA VORE"

GJENDJA EKZISTUESE

LEGJENDA

- ASFALT EKZISTUES
- PORTA
- RRUGE EKZ
- BETON EKZ
- OBJEKTE EKZ
- MUR EKZISTUES
- KANAL
- SHTYLLE ELEKTRIKE



POROSITESI : BASHKIA VORE

OBJEKTI:
"SISTEMIM ASFALTIM RRUGEVE HASHNJET HAKEVE
DHE TAFEVE ,NJA BERXULL BASHKIA VORE"

Emertimi: KAPAKU



"ARABEL - STUDIO" Sh.p.k
Adresa:Njesia Bashkiake nr.7, Rruga "Frosina Plaku",
Pallati 21, Hyrja 1, Kati 2,Tirane.
Email: arabelstudio@gmail.com

Drejtues i projektit

Adm. Ana NISHKU
Inxh. Ardi ARKAXHIU

Projektues

Nd. Ardi ARKAXHIU
Ark.Rigert HYRA
Gjeo.Irfan BEGAJ
Elek. Altin ALLKAJ
Top. Mustafa HOXHAI
Hid. Hajredin MURGU

SHKALLA

SH 1-500

VORE 2018

FLETA

1- 01

Format A3



LEGJENDA	
	ASFALT EKZISTUES
	PORTA
	RRUGE EKZ
	BETON EKZ
	OBJEKTE EKZ
	MUR EKZISTUES
	KANAL
	SHTYLLE ELEKTRIKE

	POROSITESI : BASHKIA VORE
	OBJEKTI: "SISTEMIM ASFALTIM RRUGEVE HASHNJET HAKEVE DHE TAFEVE ,NJA BERXULL BASHKIA VORE"

Emertimi: Gjendja ekzistuese	"ARABEL - STUDIO" Sh.p.k
	Adresa: Njesia Bashkiake nr.7, Rruga "Frosina Plaku", Pallati 21, Hyrja 1, Kati 2, Tirane. Email: arabelstudio@gmail.com

Drejtues i projektit	Adm. Ana NISHKU
Inxh. Ardi ARKAXHIU	

Projektues	
Nd. Ardi ARKAXHIU	Elek. Altin ALLKAJ
Ark.Rigert HYRA	Top. Mustafa HOXHAI
Gjeo.Irfan BEGAJ	Hid. Hajredin MURGU

SHKALLA	FLETA
SH 1-500	1- 01
VORE 2018	Format A3

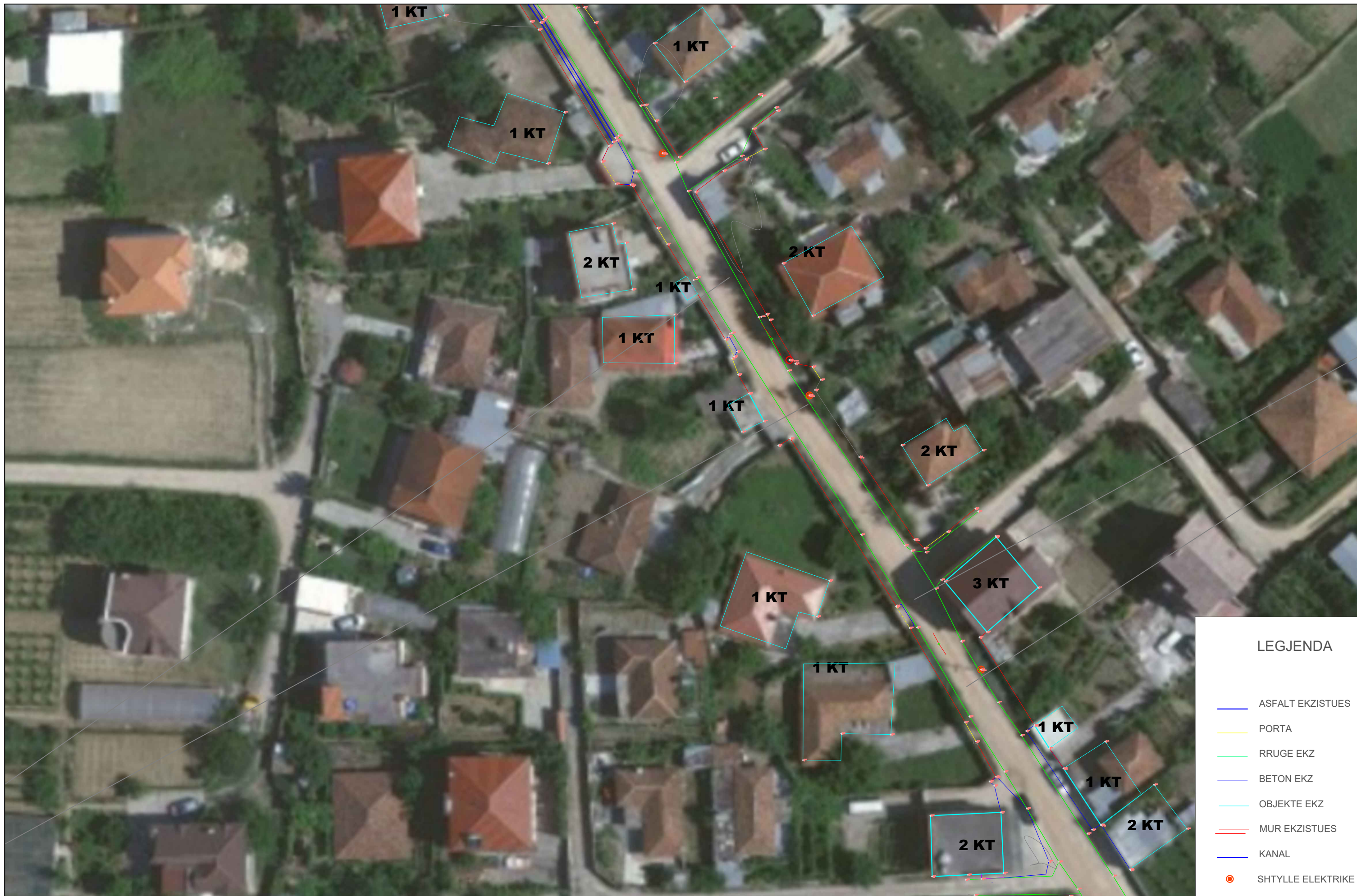

LEGJENDA	
	ASFALT EKZISTUES
	PORTA
	RRUGE EKZ
	BETON EKZ
	OBJEKTE EKZ
	MUR EKZISTUES
	KANAL
	SHTYLLE ELEKTRIKE

	POROSITESI : BASHKIA VORE
	OBJEKTI: "SISTEMIM ASFALTIM RRUGEVE HASHNJET HAKEVE DHE TAFEVE ,NJA BERXULL BASHKIA VORE"

Emertimi: Gjendja ekzistuese
"ARABEL - STUDIO" Sh.p.k Adresa: Njesia Bashkiake nr.7, Rruga "Frosina Plaku", Pallati 21, Hyrja 1, Kati 2, Tirane. Email: arabelstudio@gmail.com

Drejtues i projektit
Adm. Ana NISHKU
Inxh. Ardi ARKAXHIU

Projektues	
Nd. Ardi ARKAXHIU	Elek. Altin ALLKAJ
Ark.Rigert HYRA	Top. Mustafa HOXHAJ
Gjeo.Irfan BEGAJ	Hid. Hajredin MURGU

SHKALLA	FLETA
SH 1-500	1- 02
VORE 2018	Format A3



LEGJENDA	
	ASFALT EKZISTUES
	PORTA
	RRUGE EKZ
	BETON EKZ
	OBJEKTE EKZ
	MUR EKZISTUES
	KANAL
	SHTYLLE ELEKTRIKE



POROSITESI : BASHKIA VORE

OBJEKTI:
"SISTEMIM ASFALTIM RRUGEVE HASHNJET HAKEVE
DHE TAFEVE ,NJA BERXULL BASHKIA VORE"

Emertimi: Gjendja ekzistuese



"ARABEL - STUDIO" Sh.p.k
Adresa: Njesia Bashkiake nr.7, Rruga "Frosina Plaku",
Pallati 21, Hyrja 1, Kati 2, Tirane.
Email: arabelstudio@gmail.com

Drejtues i projektit

Adm. Ana NISHKU

Inxh. Ardi ARKAXHIU

Projektues

Nd. Ardi ARKAXHIU

Ark.Rigert HYRA

Gjeo.Irfan BEGAJ

Elek. Altin ALLKAJ

Top. Mustafa HOXHAJ

Hid. Hajredin MURGU

SHKALLA

SH 1-500

VORE 2018

FLETA

1- 03

Format A3

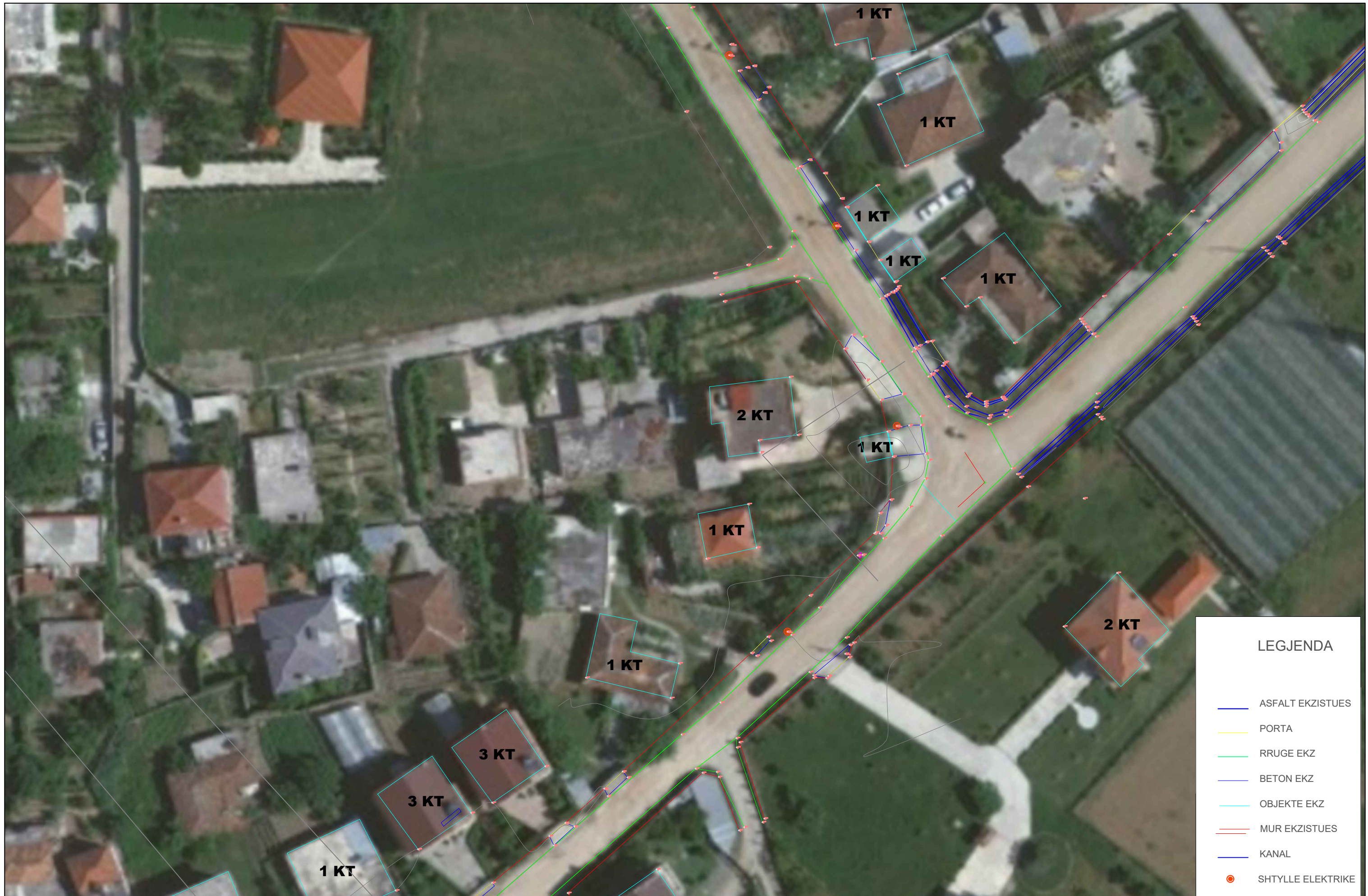

LEGJENDA	
	ASFALT EKZISTUES
	PORTA
	RRUGE EKZ
	BETON EKZ
	OBJEKTE EKZ
	MUR EKZISTUES
	KANAL
	SHTYLLE ELEKTRIKE

POROSITESI : BASHKIA VORE

OBJEKTI:
"SISTEMIM ASFALTIM RRUGEVE HASHNJET HAKEVE
DHE TAFEVE ,NJA BERXULL BASHKIA VORE"

Emertimi: Gjendja ekzistuese

"ARABEL - STUDIO" Sh.p.k
Adresa: Njesia Bashkiake nr.7, Rruga "Frosina Plaku",
Pallati 21, Hyrja 1, Kati 2, Tirane.
Email: arabelstudio@gmail.com

Drejtues i projektit

Adm. Ana NISHKU
Inxh. Ardi ARKAXHIU

Projektues

Nd. Ardi ARKAXHIU	Elek. Altin ALLKAJ
Ark.Rigert HYRA	Top. Mustafa HOXHAJ
Gjeo.Irfan BEGAJ	Hid. Hajredin MURGU

SHKALLA	FLETA
SH 1-500	1- 04
VORE 2018	Format A3



LEGJENDA	
	ASFALT EKZISTUES
	PORTA
	RRUGE EKZ
	BETON EKZ
	OBJEKTE EKZ
	MUR EKZISTUES
	KANAL
	SHTYLLE ELEKTRIKE



POROSITESI : BASHKIA VORE

OBJEKTI:
"SISTEMIM ASFALTIM RRUGEVE HASHNJET HAKEVE
DHE TAFEVE ,NJA BERXULL BASHKIA VORE"

Emertimi: Gjendja ekzistuese



"ARABEL - STUDIO" Sh.p.k
Adresa: Njesia Bashkiake nr.7, Rruga "Frosina Plaku",
Pallati 21, Hyrja 1, Kati 2, Tirane.
Email: arabelstudio@gmail.com

Drejtues i projektit

Adm. Ana NISHKU

Inxh. Ardi ARKAXHIU

Projektues

Nd. Ardi ARKAXHIU

Ark.Rigert HYRA

Gjeo.Irfan BEGAJ

Elek. Altin ALLKAJ

Top. Mustafa HOXHAIJ

Hid. Hajredin MURGU

SHKALLA

SH 1-500

VORE 2018

FLETA

1- 05

Format A3



LEGJENDA	
	ASFALT EKZISTUES
	PORTA
	RRUGE EKZ
	BETON EKZ
	OBJEKTE EKZ
	MUR EKZISTUES
	KANAL
	SHTYLLE ELEKTRIKE

POROSITESI : BASHKIA VORE

OBJEKTI:
"SISTEMIM ASFALTIM RRUGEVE HASHNJET HAKEVE
DHE TAFEVE ,NJA BERXULL BASHKIA VORE"

Emertimi: Gjendja ekzistuese

"ARABEL - STUDIO" Sh.p.k
Adresa: Njesia Bashkiake nr.7, Rruga "Frosina Plaku",
Pallati 21, Hyrja 1, Kati 2, Tirane.
Email: arabelstudio@gmail.com

Drejtues i projektit

Adm. Ana NISHKU
Inxh. Ardi ARKAXHIU

Projektues	
Nd. Ardi ARKAXHIU	Elek. Altin ALLKAJ
Ark.Rigert HYRA	Top. Mustafa HOXHAI
Gjeo.Irfan BEGAJ	Hid. Hajredin MURGU

SHKALLA	FLETA
SH 1-500	1- 06
VORE 2018	Format A3



LEGJENDA	
	ASFALT EKZISTUES
	PORTA
	RRUGE EKZ
	BETON EKZ
	OBJEKTE EKZ
	MUR EKZISTUES
	KANAL
	SHTYLLE ELEKTRIKE

	POROSITESI : BASHKIA VORE
	OBJEKTI: "SISTEMIM ASFALTIM RRUGEVE HASHNJET HAKEVE DHE TAFEVE „NJA BERXULL BASHKIA VORE"

Emertimi: Gjendja ekzistuese
"ARABEL - STUDIO" Sh.p.k Adresa: Njesia Bashkiake nr.7, Rruga "Frosina Plaku", Pallati 21, Hyrja 1, Kati 2, Tirane. Email: arabelstudio@gmail.com

Drejtues i projektit
Adm. Ana NISHKU
Inxh. Ardi ARKAXHIU

Projektues	
Nd. Ardi ARKAXHIU	Elek. Altin ALLKAJ
Ark.Rigert HYRA	Top. Mustafa HOXHAI
Gjeo.Irfan BEGAJ	Hid. Hajredin MURGU

SHKALLA	FLETA
SH 1-500	1- 07
VORE 2018	Format A3

PROJEKT ZBATIMI

OBJEKTI:

"SISTEMIM ASFALTIM RRUGEVE HASHNJET HAKEVE DHE TAFEVE
,NJA BERXULL BASHKIA VORE"

PLANPIKETIMI

	POROSITESI : BASHKIA VORE	Emertimi: KAPAKU	Drejtues i projektit		Projektues			SHKALLA	FLETA
	OBJEKTI: "SISTEMIM ASFALTIM RRUGEVE HASHNJET HAKEVE DHE TAFEVE ,NJA BERXULL BASHKIA VORE"	 "ARABEL - STUDIO" Sh.p.k Adresa:Njesia Bashkiake nr.7, Rruga "Frosina Plaku", Pallati 21, Hyrja 1, Kati 2,Tirane. Email: arabelstudio@gmail.com	Adm. Ana NISHKU		Nd. Ardi ARKAXHIU		Elek. Altin ALLKAJ	SH 1-500	1- 01
			Inxh. Ardi ARKAXHIU		Ark.Rigert HYRA		Top. Mustafa HOXHAI	VORE 2018	Format A3
					Gjeo.Irfan BEGAJ		Hid. Hajredin MURGU		

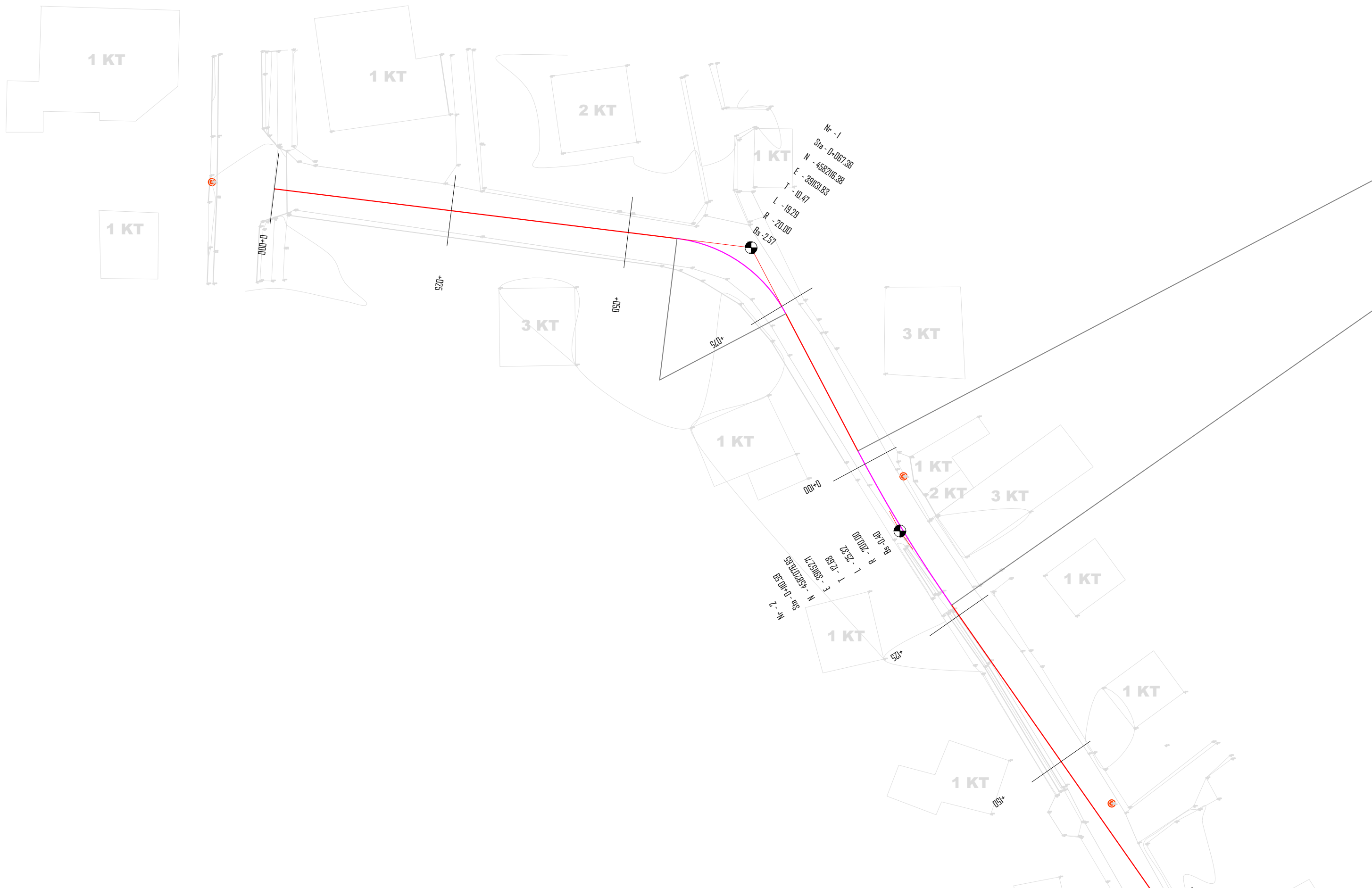

POROSITESI : BASHKIA VORE

OBJEKTI:
"SISTEMIM ASFALTIM RRUGEVE HASHNJET HAKEVE
DHE TAFEVE „NJA BERXULL BASHKIA VORE"

Emertimi: PLANI -PIKETIMI



"ARABEL - STUDIO" Sh.p.k
Adresa: Njesia Bashkiake nr.7, Rruga "Frosina Plaku",
Pallati 21, Hyrja 1, Kati 2, Tirane.
Email: arabelstudio@gmail.com

Drejtues i projektit

Adm. Ana NISHKU

Inxh. Ardi ARKAXHIU

Projektues

Nd. Ardi ARKAXHIU

Ark.Rigert HYRA

Gjeo.Irfan BEGAJ

Elek. Altin ALLKAJ

Top. Mustafa HOXHAI

Hid. Hajredin MURGU

SHKALLA

SH 1-500

VORE 2018

FLETA

1- 01

Format A3

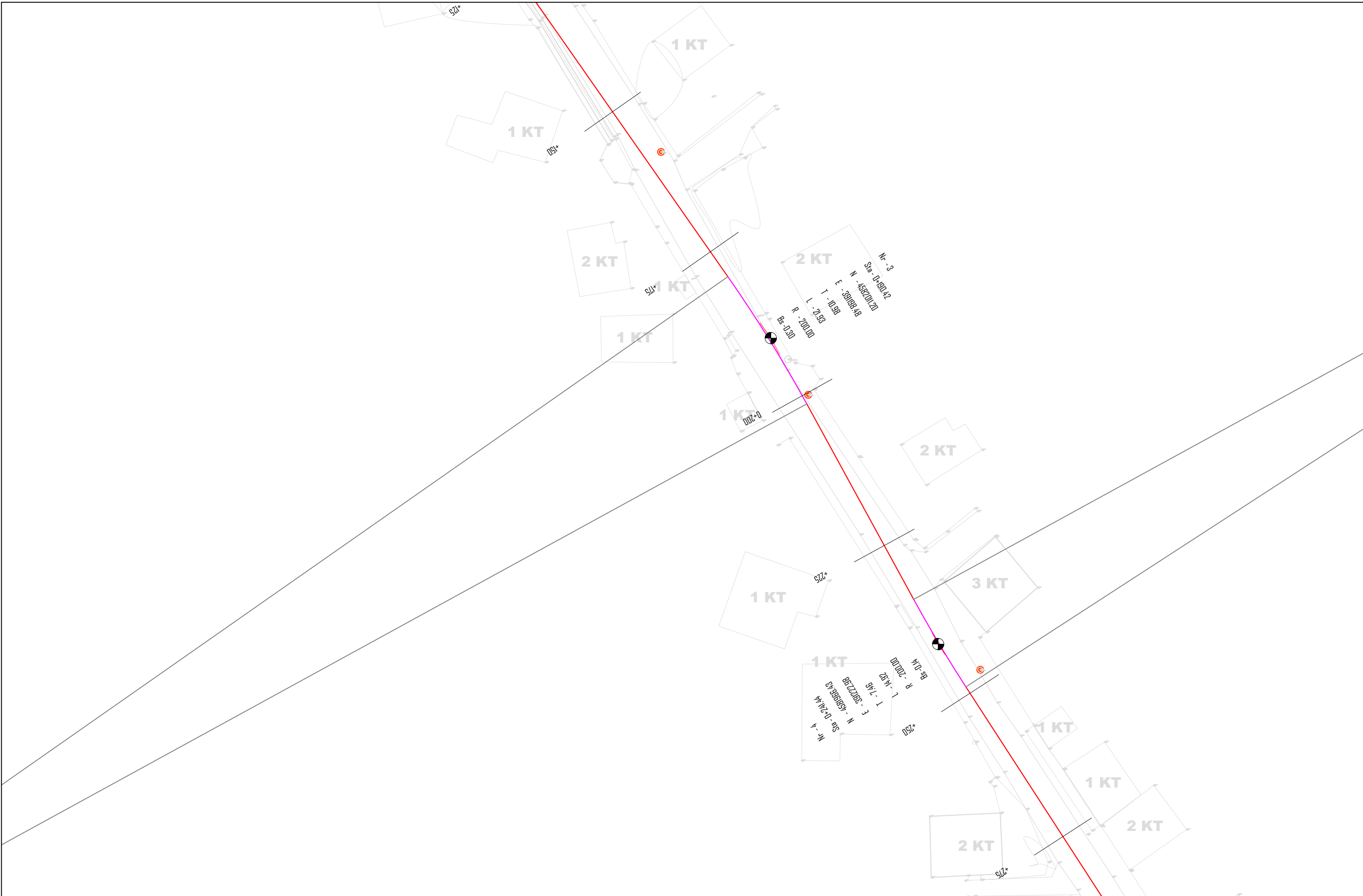

POROSITESI : BASHKIA VORE

OBJEKTI:
"SISTEMIM ASFALTIM RRUGEVE HASHNJET HAKEVE
DHE TAFEVE ,NJA BERXULL BASHKIA VORE"

Emertimi: PLANI -PIKETIMI



"ARABEL - STUDIO" Sh.p.k
Adresa: Njesia Bashkiake nr.7, Rruga "Frosina Plaku",
Pallati 21, Hyrja 1, Kati 2, Tirane.
Email: arabelstudio@gmail.com

Drejtues i projektit

Adm. Ana NISHKU

Inxh. Ardi ARKAXHIU

Projektues

Nd. Ardi ARKAXHIU

Ark.Rigert HYRA

Gjeo.Irfan BEGAJ

Elek. Altin ALLKAJ

Top. Mustafa HOXHAIJ

Hid. Hajredin MURGU

SHKALLA

SH 1-500

VORE 2018

FLETA

1- 02

Format A3

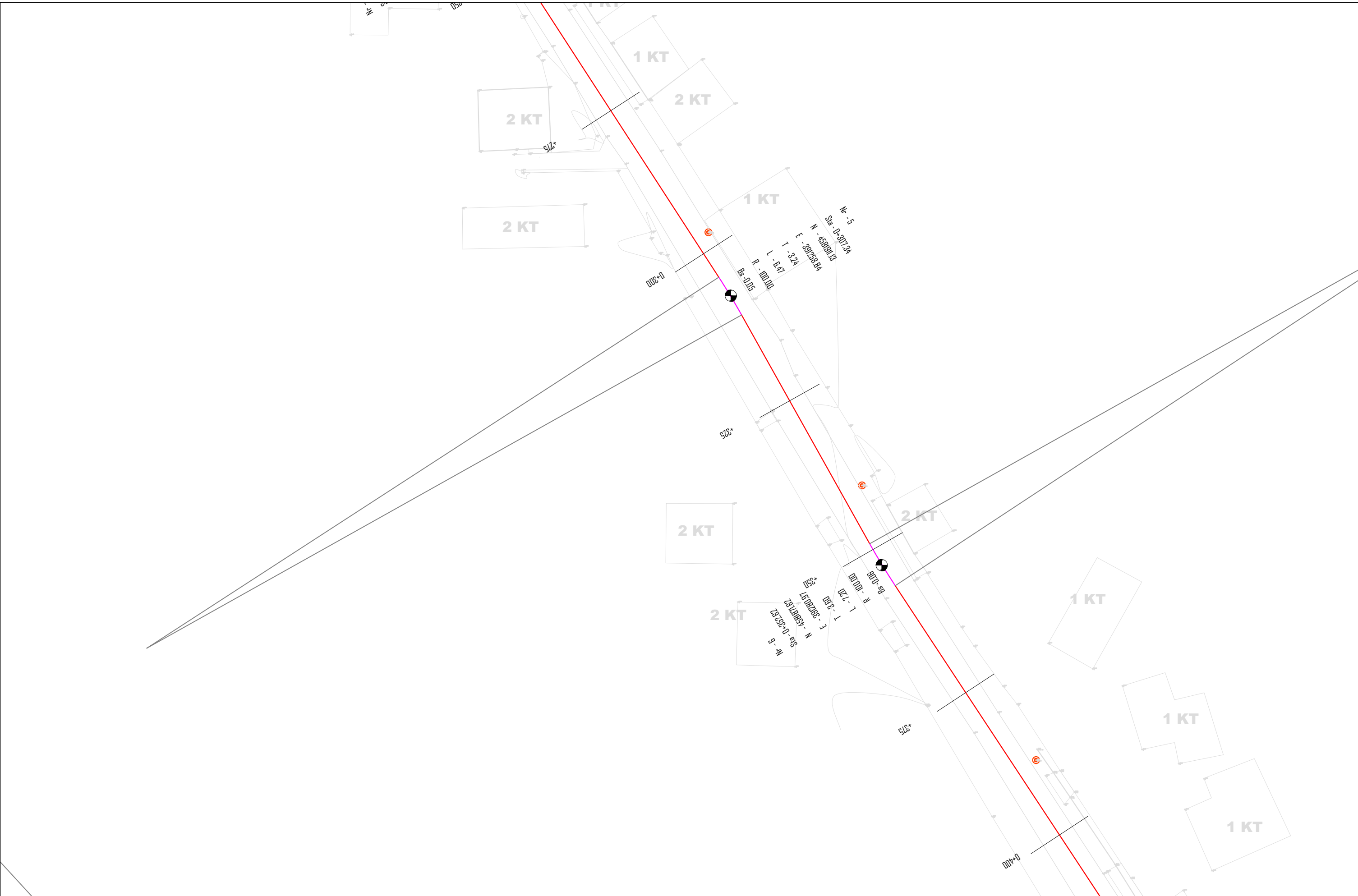

POROSITESI : BASHKIA VORE

OBJEKTI:
 "SISTEMIM ASFALTIM RRUGEVE HASHNJET HAKEVE
 DHE TAFEVE „NJA BERXULL BASHKIA VORE"

Emertimi: PLANI -PIKETIMI



"ARABEL - STUDIO" Sh.p.k
 Adresa: Njesia Bashkiake nr.7, Rruga "Frosina Plaku",
 Pallati 21, Hyrja 1, Kati 2, Tirane.
 Email: arabelstudio@gmail.com

Drejtues i projektit

Adm. Ana NISHKU
 Inxh. Ardi ARKAXHIU

Projektues

Nd. Ardi ARKAXHIU
 Ark.Rigert HYRA
 Gjeo.Irfan BEGAJ
 Elek. Altin ALLKAJ
 Top. Mustafa HOXHAIJ
 Hid. Hajredin MURGU

SHKALLA

SH 1-500

VORE 2018

FLETA

1- 03

Format A3

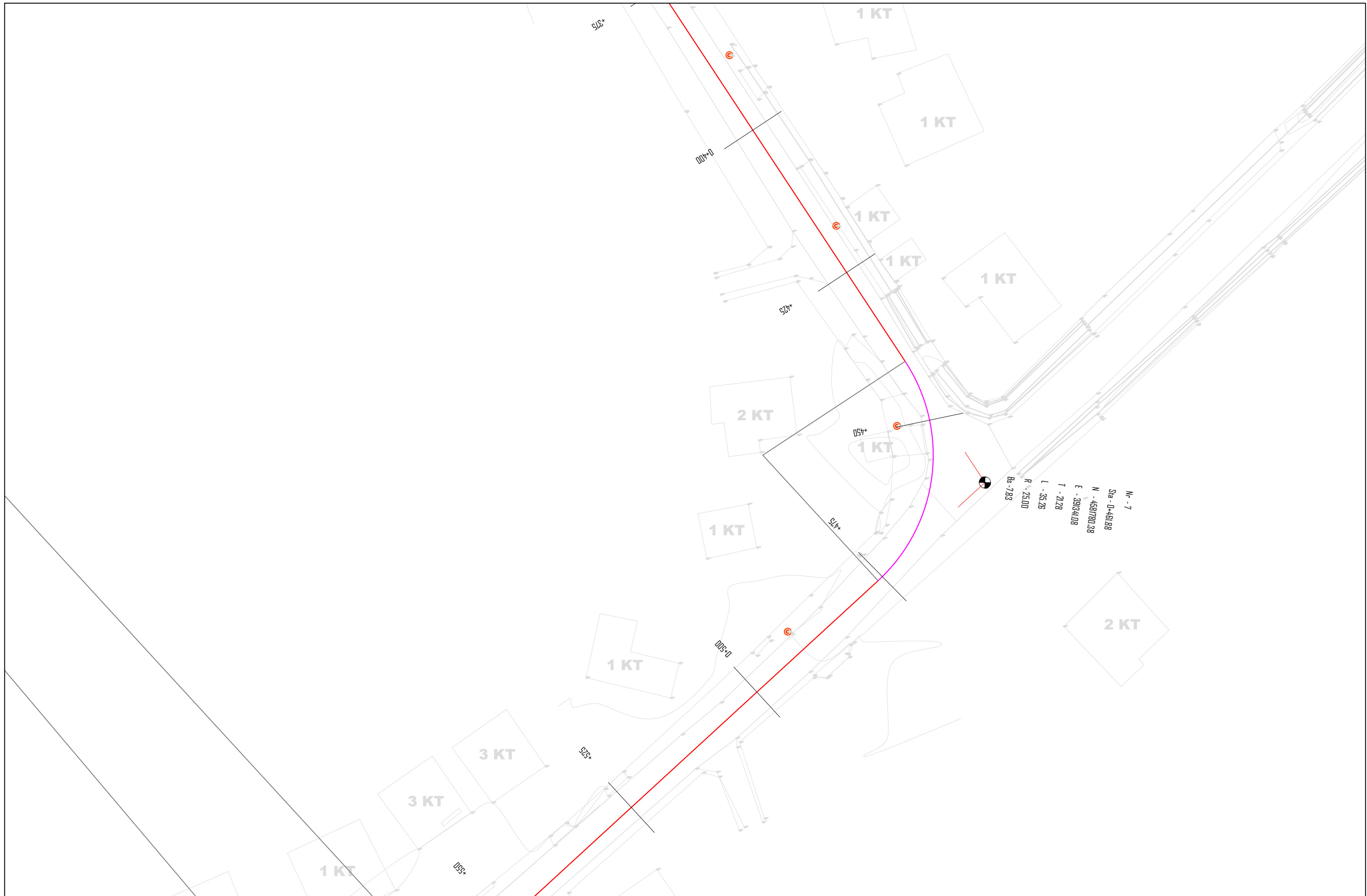

POROSITESI : BASHKIA VORE

OBJEKTI:
 "SISTEMIM ASFALTIM RRUGEVE HASHNJET HAKEVE
 DHE TAFEVE „NJA BERXULL BASHKIA VORE"

Emertimi: PLANI -PIKETIMI



"ARABEL - STUDIO" Sh.p.k
 Adresa: Njesia Bashkiake nr.7, Rruga "Frosina Plaku",
 Pallati 21, Hyrja 1, Kati 2, Tirane.
 Email: arabelstudio@gmail.com

Drejtues i projektit

Adm. Ana NISHKU
 Inxh. Ardi ARKAXHIU

Projektues

Nd. Ardi ARKAXHIU
 Ark.Rigert HYRA
 Gjeo.Irfan BEGAJ
 Elek. Altin ALLKAJ
 Top. Mustafa HOXHAI
 Hid. Hajredin MURGU

SHKALLA

SH 1-500
 VORE 2018

FLETA

1- 03
 Format A3

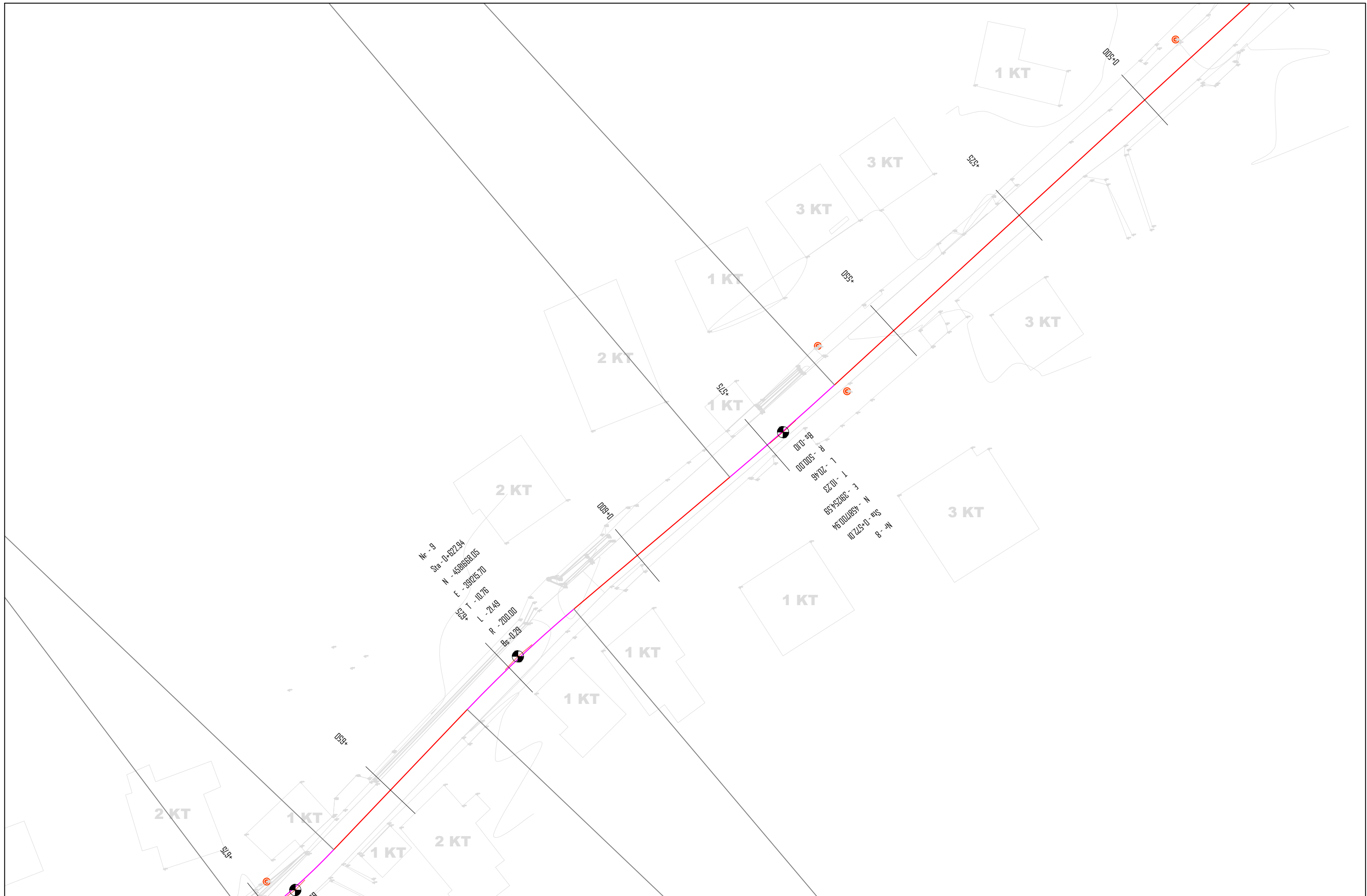

POROSITESI : BASHKIA VORE

OBJEKTI:
"SISTEMIM ASFALTIM RRUGEVE HASHNJET HAKEVE
DHE TAFEVE ,NJA BERXULL BASHKIA VORE"

Emertimi: PLANI -PIKETIMI



"ARABEL - STUDIO" Sh.p.k
Adresa:Njesia Bashkiake nr.7, Rruga "Frosina Plaku",
Pallati 21, Hyrja 1, Kati 2,Tirane.
Email: arabelstudio@gmail.com

Drejtues i projektit

Adm. Ana NISHKU

Inxh. Ardi ARKAXHIU

Projektues

Nd. Ardi ARKAXHIU

Ark.Rigert HYRA

Gjeo.Irfan BEGAJ

Elek. Altin ALLKAJ

Top. Mustafa HOXHAI

Hid. Hajredin MURGU

SHKALLA

SH 1-500

VORE 2018

FLETA

1- 05

Format A3

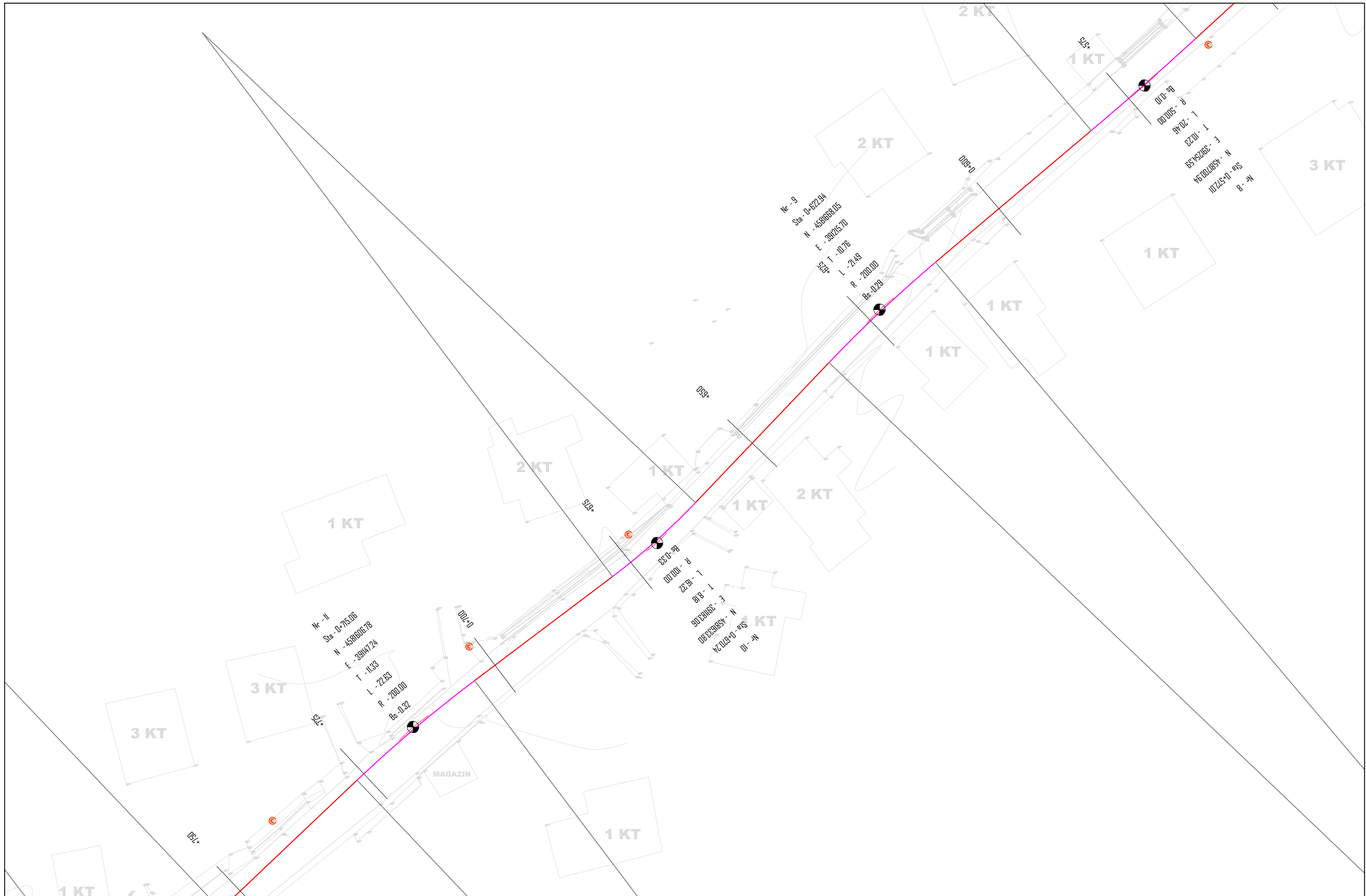

POROSITESI : BASHKIA VORE

OBJEKTI:
 "SISTEMIM ASFALTIM RRUGEVE HASHNJET HAKEVE
 DHE TAFEVE ,NJA BERXULL BASHKIA VORE"

Emertimi: PLANI -PIKETIMI



"ARABEL - STUDIO" Sh.p.k
 Adresa:Njesia Bashkiake nr.7, Rruga "Frosina Plaku",
 Pallati 21, Hyrja 1, Kati 2,Tirane.
 Email: arabelstudio@gmail.com

Drejtues i projektit

Adm. Ana NISHKU

Inxh. Ardi ARKAXHIU

Projektues

Nd. Ardi ARKAXHIU

Ark.Rigert HYRA

Gjeo.Irfan BEGAJ

Elek. Altin ALLKAJ

Top. Mustafa HOXHAI

Hid. Hajredin MURGU

SHKALLA

SH 1-500

VORE 2018

FLETA

1- 06

Format A3

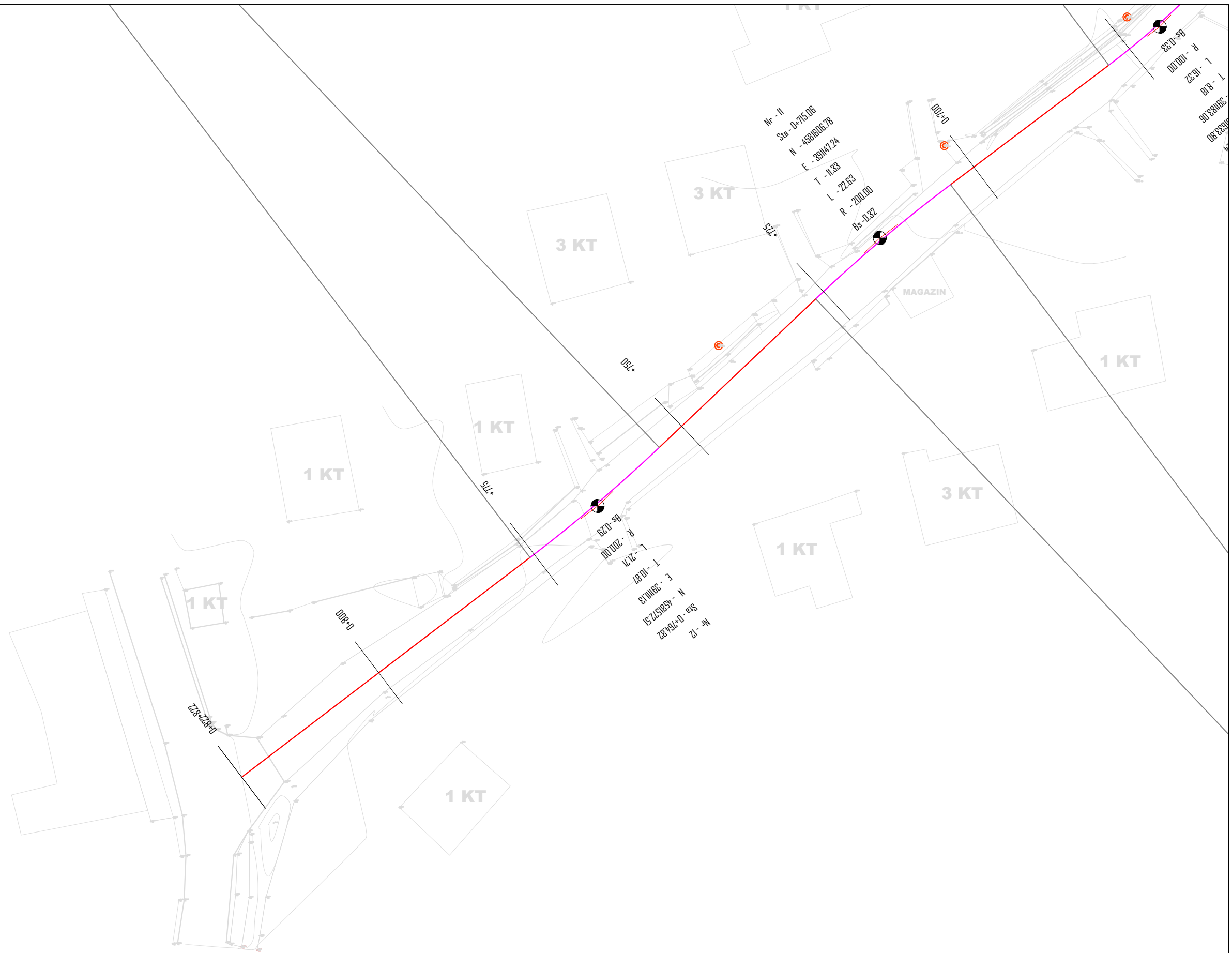

POROSITESI : BASHKIA VORE

OBJEKTI:
 "SISTEMIM ASFALTIM RRUGEVE HASHNJET HAKEVE
 DHE TAFEVE ,NJA BERXULL BASHKIA VORE"

Emertimi: PLANI -PIKETIMI



"ARABEL - STUDIO" Sh.p.k
 Adresa: Njesia Bashkiake nr.7, Rruga "Frosina Plaku",
 Pallati 21, Hyrja 1, Kati 2, Tirane.
 Email: arabelstudio@gmail.com

Drejtues i projektit

Adm. Ana NISHKU
 Inxh. Ardi ARKAXHIU

Projektues

Nd. Ardi ARKAXHIU
 Ark.Rigert HYRA
 Gjeo.Irfan BEGAJ
 Elek. Altin ALLKAJ
 Top. Mustafa HOXHAI
 Hid. Hajredin MURGU

SHKALLA

SH 1-500

VORE 2018

FLETA

1- 07







Format A3

PROJEKT ZBATIMI

OBJEKTI:

"SISTEMIM ASFALTIM RRUGEVE HASHNJET HAKEVE DHE TAFEVE
,NJA BERXULL BASHKIA VORE"

PLANIMETRIA E PERGJITHSHME

LEGJENDA	
	ASFALT
	TROTUAR
	AKSI
	RRUGE EKZ
	BETON EKZ
	OBJEKTE EKZ
	MUR I RI RRETHUES

	POROSITESI : BASHKIA VORE	Emertimi: Kapaku	Drejtues i projektit		Projektues			SHKALLA	FLETA
	OBJEKTI: "SISTEMIM ASFALTIM RRUGEVE HASHNJET HAKEVE DHE TAFEVE ,NJA BERXULL BASHKIA VORE"	 "ARABEL - STUDIO" Sh.p.k Adresa:Njesia Bashkiake nr.7, Rruga "Frosina Plaku", Pallati 21, Hyrja 1, Kati 2,Tirane. Email: arabelstudio@gmail.com	Adm. Ana NISHKU		Nd. Ardi ARKAXHIU		Elek. Altin ALLKAJ	SH 1-500	1- 01
			Inxh. Ardi ARKAXHIU		Ark.Rigert HYRA		Top. Mustafa HOXHAI	VORE 2018	Format A3
				Gjeo.Irfan BEGAJ		Hid. Hajredin MURGU			



LEGJENDA	
	ASFALT
	TROTUAR
	AKSI
	RRUGE EKZ
	BETON EKZ
	OBJEKTE EKZ
	MUR I RI RRETHUES

	POROSITESI : BASHKIA VORE
	OBJEKTI: "SISTEMIM ASFALTIM RRUGEVE HASHNJET HAKEVE DHE TAFEVE ,NJA BERXULL BASHKIA VORE"

Emertimi: Planimetria e pergjithshme
"ARABEL - STUDIO" Sh.p.k Adresa: Njesia Bashkiake nr.7, Rruga "Frosina Plaku", Pallati 21, Hyrja 1, Kati 2, Tirane. Email: arabelstudio@gmail.com

Drejtues i projektit
Adm. Ana NISHKU
Inxh. Ardi ARKAXHIU

Projektues	
Nd. Ardi ARKAXHIU	Elek. Altin ALLKAJ
Ark.Rigert HYRA	Top. Mustafa HOXHAI
Gjeo.Irfan BEGAJ	Hid. Hajredin MURGU

SHKALLA	FLETA
SH 1-500	1- 01
VORE 2018	Format A3

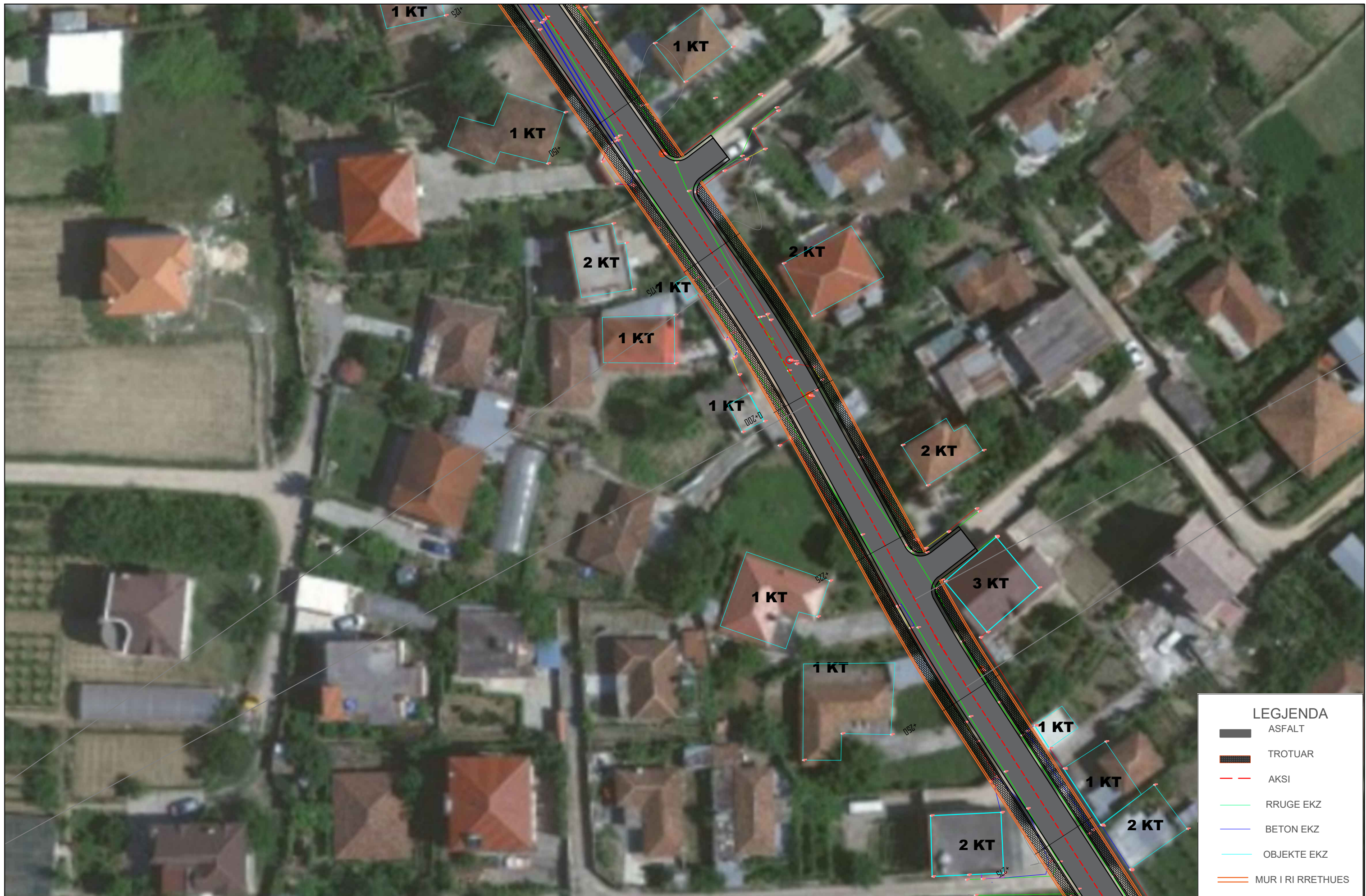

POROSITESI : BASHKIA VORE

OBJEKTI:
"SISTEMIM ASFALTIM RRUGEVE HASHNJET HAKEVE
DHE TAFEVE „NJA BERXULL BASHKIA VORE"

Emertimi: Planimetria e pergjithshme



"ARABEL - STUDIO" Sh.p.k
Adresa: Njesia Bashkiake nr.7, Rruga "Frosina Plaku",
Pallati 21, Hyrja 1, Kati 2, Tirane.
Email: arabelstudio@gmail.com

Drejtues i projektit

Adm. Ana NISHKU

Inxh. Ardi ARKAXHIU

Projektues

Nd. Ardi ARKAXHIU

Ark.Rigert HYRA

Gjeo.Irfan BEGAJ

Elek. Altin ALLKAJ

Top. Mustafa HOXHAJ

Hid. Hajredin MURGU

SHKALLA

SH 1-500

VORE 2018

FLETA

1- 01

Format A3



LEGJENDA	
	ASFALT
	TROTUAR
	AKSI
	RRUGE EKZ
	BETON EKZ
	OBJEKTE EKZ
	MUR I RI RRETHUES



POROSITESI : BASHKIA VORE

OBJEKTI:
"SISTEMIM ASFALTIM RRUGEVE HASHNJET HAKEVE
DHE TAFEVE ,NJA BERXULL BASHKIA VORE"

Emertimi: Planimetria e pergjithshme



"ARABEL - STUDIO" Sh.p.k
Adresa: Njesia Bashkiake nr.7, Rruga "Frosina Plaku",
Pallati 21, Hyrja 1, Kati 2, Tirane.
Email: arabelstudio@gmail.com

Drejtues i projektit

Adm. Ana NISHKU
Inxh. Ardi ARKAXHIU

Projektues

Nd. Ardi ARKAXHIU	Elek. Altin ALLKAJ
Ark.Rigert HYRA	Top. Mustafa HOXHAI
Gjeo.Irfan BEGAJ	Hid. Hajredin MURGU

SHKALLA

SH 1-500

VORE 2018

FLETA

1- 01

Format A3

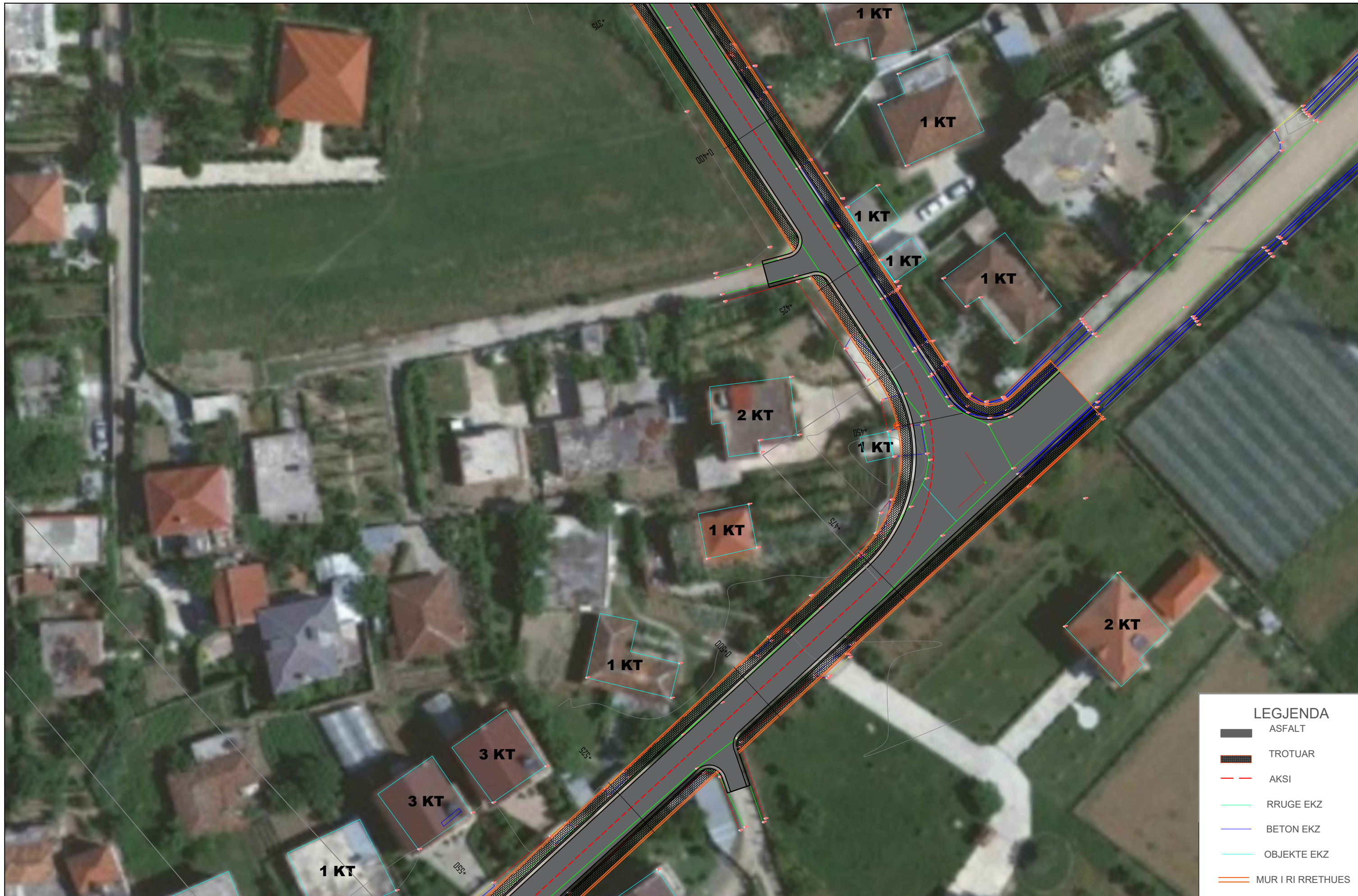

POROSITESI : BASHKIA VORE

OBJEKTI:
"SISTEMIM ASFALTIM RRUGEVE HASHNJET HAKEVE
DHE TAFEVE ,NJA BERXULL BASHKIA VORE"

Emertimi: Planimetria e pergjithshme



"ARABEL - STUDIO" Sh.p.k
Adresa: Njesia Bashkiake nr.7, Rruga "Frosina Plaku",
Pallati 21, Hyrja 1, Kati 2, Tirane.
Email: arabelstudio@gmail.com

Drejtues i projektit

Adm. Ana NISHKU

Inxh. Ardi ARKAXHIU

Projektues

Nd. Ardi ARKAXHIU

Ark.Rigert HYRA

Gjeo.Irfan BEGAJ

Elek. Altin ALLKAJ

Top. Mustafa HOXHAI

Hid. Hajredin MURGU

SHKALLA

SH 1-500

VORE 2018

FLETA

1- 01

Format A3



LEGJENDA	
	ASFALT
	TROTUAR
	AKSI
	RRUGE EKZ
	BETON EKZ
	OBJEKTE EKZ
	MUR I RI RRETHUES



POROSITESI : BASHKIA VORE

OBJEKTI:
"SISTEMIM ASFALTIM RRUGEVE HASHNJET HAKEVE
DHE TAFEVE ,NJA BERXULL BASHKIA VORE"

Emertimi: Planimetria e pergjithshme



"ARABEL - STUDIO" Sh.p.k
Adresa: Njesia Bashkiake nr.7, Rruga "Frosina Plaku",
Pallati 21, Hyrja 1, Kati 2, Tirane.
Email: arabelstudio@gmail.com

Drejtues i projektit

Adm. Ana NISHKU

Inxh. Ardi ARKAXHIU

Projektues

Nd. Ardi ARKAXHIU

Ark.Rigert HYRA

Gjeo.Irfan BEGAJ

Elek. Altin ALLKAJ

Top. Mustafa HOXHAI

Hid. Hajredin MURGU

SHKALLA

SH 1-500

VORE 2018

FLETA

1- 01

Format A3



POROSITESI : BASHKIA VORE

OBJEKTI:
"SISTEMIM ASFALTIM RRUGEVE HASHNJET HAKEVE
DHE TAFEVE ,NJA BERXULL BASHKIA VORE"

Emertimi: Planimetria e pergjithshme



"ARABEL - STUDIO" Sh.p.k
Adresa: Njesia Bashkiake nr.7, Rruga "Frosina Plaku",
Pallati 21, Hyrja 1, Kati 2, Tirane.
Email: arabelstudio@gmail.com

Drejtues i projektit

Adm. Ana NISHKU

Inxh. Ardi ARKAXHIU

Projektues

Nd. Ardi ARKAXHIU

Ark.Rigert HYRA

Gjeo.Irfan BEGAJ

Elek. Altin ALLKAJ

Top. Mustafa HOXHAI

Hid. Hajredin MURGU

SHKALLA

SH 1-500

VORE 2018

FLETA

1- 01

Format A3



POROSITESI : BASHKIA VORE

OBJEKTI:
"SISTEMIM ASFALTIM RRUGEVE HASHNJET HAKEVE
DHE TAFEVE „NJA BERXULL BASHKIA VORE"

Emertimi: Planimetria e pergjithshme



"ARABEL - STUDIO" Sh.p.k
Adresa: Njesia Bashkiake nr.7, Rruga "Frosina Plaku",
Pallati 21, Hyrja 1, Kati 2, Tirane.
Email: arabelstudio@gmail.com

Drejtues i projektit

Adm. Ana NISHKU
Inxh. Ardi ARKAXHIU

Projektues

Nd. Ardi ARKAXHIU
Ark.Rigert HYRA
Gjeo.Irfan BEGAJ
Elek. Altin ALLKAJ
Top. Mustafa HOXHAIJ
Hid. Hajredin MURGU

SHKALLA

SH 1-500

VORE 2018

FLETA

1- 01

Format A3

PROJEKT ZBATIMI

OBJEKTI:

"SISTEMIM ASFALTIM RRUGEVE HASHNJET HAKEVE DHE TAFEVE
,NJA BERXULL BASHKIA VORE"

PLANIMETRIA E SINJALISTIKES

	POROSITESI : BASHKIA VORE	Emertimi: Planimetria e sinjalistikes	Drejtues i projektit		Projektues			SHKALLA	FLETA
	OBJEKTI: "SISTEMIM ASFALTIM RRUGEVE HASHNJET HAKEVE DHE TAFEVE ,NJA BERXULL BASHKIA VORE"	 "ARABEL - STUDIO" Sh.p.k Adresa:Njesia Bashkiake nr.7, Rruga "Frosina Plaku", Pallati 21, Hyrja 1, Kati 2,Tirane. Email: arabelstudio@gmail.com	Adm. Ana NISHKU		Nd. Ardi ARKAXHIU		Elek. Altin ALLKAJ	SH 1-500	1- 01
			Inxh. Ardi ARKAXHIU		Ark.Rigert HYRA		Top. Mustafa HOXHAI	VORE 2018	Format A3
					Gjeo.Irfan BEGAJ		Hid. Hajredin MURGU		



POROSITESI : BASHKIA VORE

OBJEKTI:
"SISTEMIM ASFALTIM RRUGEVE HASHNJET HAKEVE
DHE TAFEVE „NJA BERXULL BASHKIA VORE"

Emertimi: Planimetria e sinjalistikes



"ARABEL - STUDIO" Sh.p.k
Adresa: Njesia Bashkiake nr.7, Rruga "Frosina Plaku",
Pallati 21, Hyrja 1, Kati 2, Tirane.
Email: arabelstudio@gmail.com

Drejtues i projektit

Adm. Ana NISHKU

Inxh. Ardi ARKAXHIU

Projektues

Nd. Ardi ARKAXHIU

Ark.Rigert HYRA

Gjeo.Irfan BEGAJ

Elek. Altin ALLKAJ

Top. Mustafa HOXHAIJ

Hid. Hajredin MURGU

SHKALLA

SH 1-500

VORE 2018

FLETA

1- 01

Format A3



POROSITESI : BASHKIA VORE

OBJEKTI:
"SISTEMIM ASFALTIM RRUGEVE HASHNJET HAKEVE
DHE TAFEVE „NJA BERXULL BASHKIA VORE"

Emertimi: Planimetria e sinjalistikes



"ARABEL - STUDIO" Sh.p.k
Adresa: Njesia Bashkiake nr.7, Rruga "Frosina Plaku",
Pallati 21, Hyrja 1, Kati 2, Tirane.
Email: arabelstudio@gmail.com

Drejtues i projektit

Adm. Ana NISHKU
Inxh. Ardi ARKAXHIU

Projektues

Nd. Ardi ARKAXHIU
Ark.Rigert HYRA
Gjeo.Irfan BEGAJ
Elek. Altin ALLKAJ
Top. Mustafa HOXHAIJ
Hid. Hajredin MURGU

SHKALLA

SH 1-500

VORE 2018

FLETA

1- 02

Format A3



POROSITESI : BASHKIA VORE

OBJEKTI:
"SISTEMIM ASFALTIM RRUGEVE HASHNJET HAKEVE
DHE TAFEVE ,NJA BERXULL BASHKIA VORE"

Emertimi: Planimetria e sinjalistikes



"ARABEL - STUDIO" Sh.p.k
Adresa: Njesia Bashkiake nr.7, Rruga "Frosina Plaku",
Pallati 21, Hyrja 1, Kati 2, Tirane.
Email: arabelstudio@gmail.com

Drejtesues i projektit

Adm. Ana NISHKU
Inxh. Ardi ARKAXHIU

Projektues

Nd. Ardi ARKAXHIU	Elek. Altin ALLKAJ
Ark.Rigert HYRA	Top. Mustafa HOXHAI
Gjeo.Irfan BEGAJ	Hid. Hajredin MURGU

SHKALLA

SH 1-500

VORE 2018

FLETA

1- 03

Format A3



POROSITESI : BASHKIA VORE

OBJEKTI:
"SISTEMIM ASFALTIM RRUGEVE HASHNJET HAKEVE
DHE TAFEVE „NJA BERXULL BASHKIA VORE"

Emertimi: Planimetria e sinjalistikes



"ARABEL - STUDIO" Sh.p.k
Adresa: Njesia Bashkiake nr.7, Rruga "Frosina Plaku",
Pallati 21, Hyrja 1, Kati 2, Tirane.
Email: arabelstudio@gmail.com

Drejtues i projektit

Adm. Ana NISHKU

Inxh. Ardi ARKAXHIU

Projektues

Nd. Ardi ARKAXHIU

Ark.Rigert HYRA

Gjeo.Irfan BEGAJ

Elek. Altin ALLKAJ

Top. Mustafa HOXHAI

Hid. Hajredin MURGU

SHKALLA

SH 1-500

VORE 2018

FLETA

1- 04

Format A3

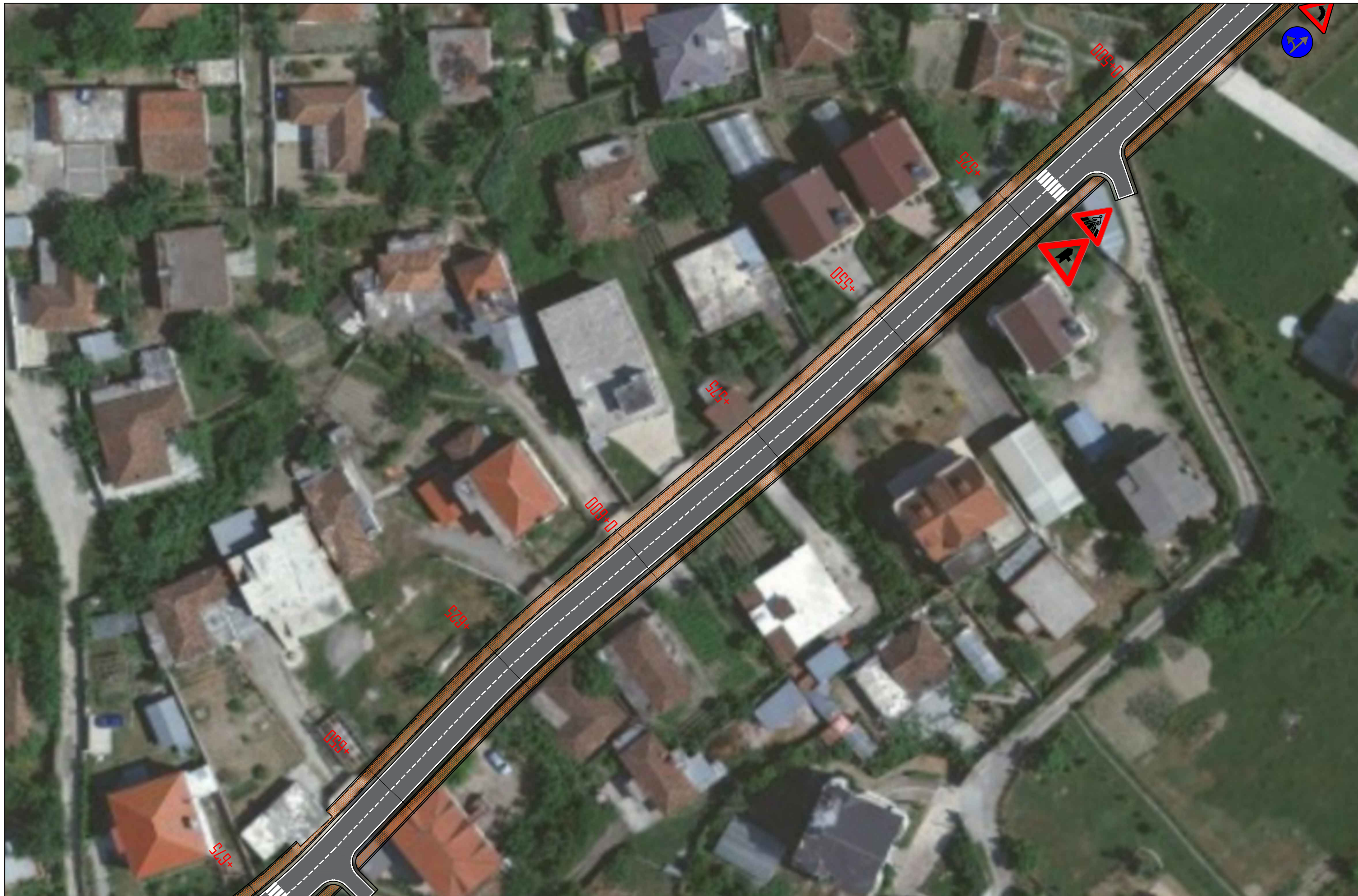

POROSITESI : BASHKIA VORE

OBJEKTI:
"SISTEMIM ASFALTIM RRUGEVE HASHNJET HAKEVE
DHE TAFEVE ,NJA BERXULL BASHKIA VORE"

Emertimi: Planimetria e sinjalistikes



"ARABEL - STUDIO" Sh.p.k
Adresa: Njesia Bashkiake nr.7, Rruga "Frosina Plaku",
Pallati 21, Hyrja 1, Kati 2, Tirane.
Email: arabelstudio@gmail.com

Drejtues i projektit

Adm. Ana NISHKU

Inxh. Ardi ARKAXHIU

Projektues

Nd. Ardi ARKAXHIU

Ark.Rigert HYRA

Gjeo.Irfan BEGAJ

Elek. Altin ALLKAJ

Top. Mustafa HOXHAI

Hid. Hajredin MURGU

SHKALLA

SH 1-500

VORE 2018

FLETA

1- 05

Format A3

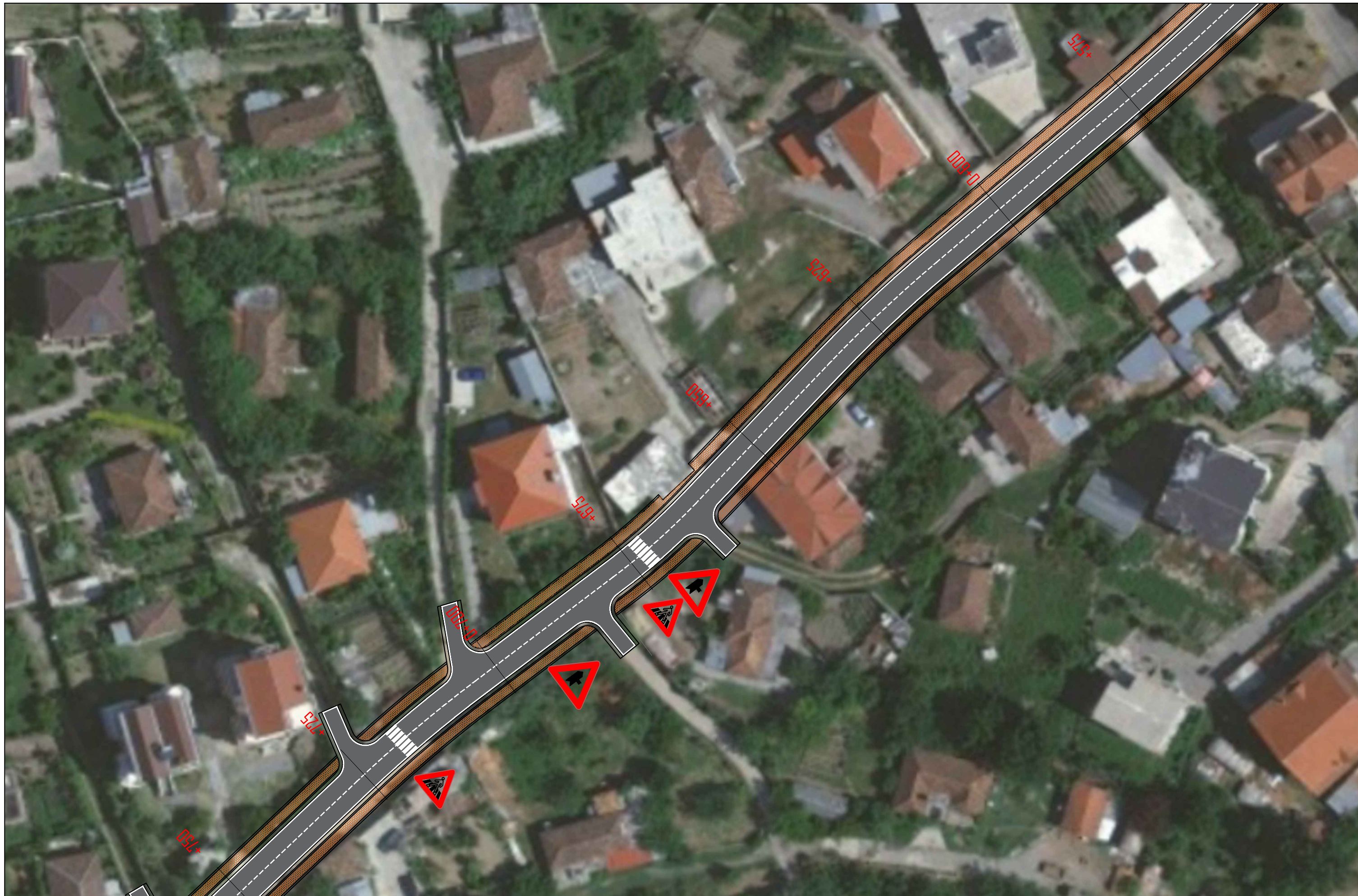

POROSITESI : BASHKIA VORE

OBJEKTI:
"SISTEMIM ASFALTIM RRUGEVE HASHNJET HAKEVE
DHE TAFEVE „NJA BERXULL BASHKIA VORE"

Emertimi: Planimetria e sinjalistikes



"ARABEL - STUDIO" Sh.p.k
Adresa: Njesia Bashkiake nr.7, Rruga "Frosina Plaku",
Pallati 21, Hyrja 1, Kati 2, Tirane.
Email: arabelstudio@gmail.com

Drejtues i projektit

Adm. Ana NISHKU
Inxh. Ardi ARKAXHIU

Projektues

Nd. Ardi ARKAXHIU	Elek. Altin ALLKAJ
Ark. Rigert HYRA	Top. Mustafa HOXHAI
Gjeo. Irfan BEGAJ	Hid. Hajredin MURGU

SHKALLA

SH 1-500

VORE 2018

FLETA

1- 06

Format A3

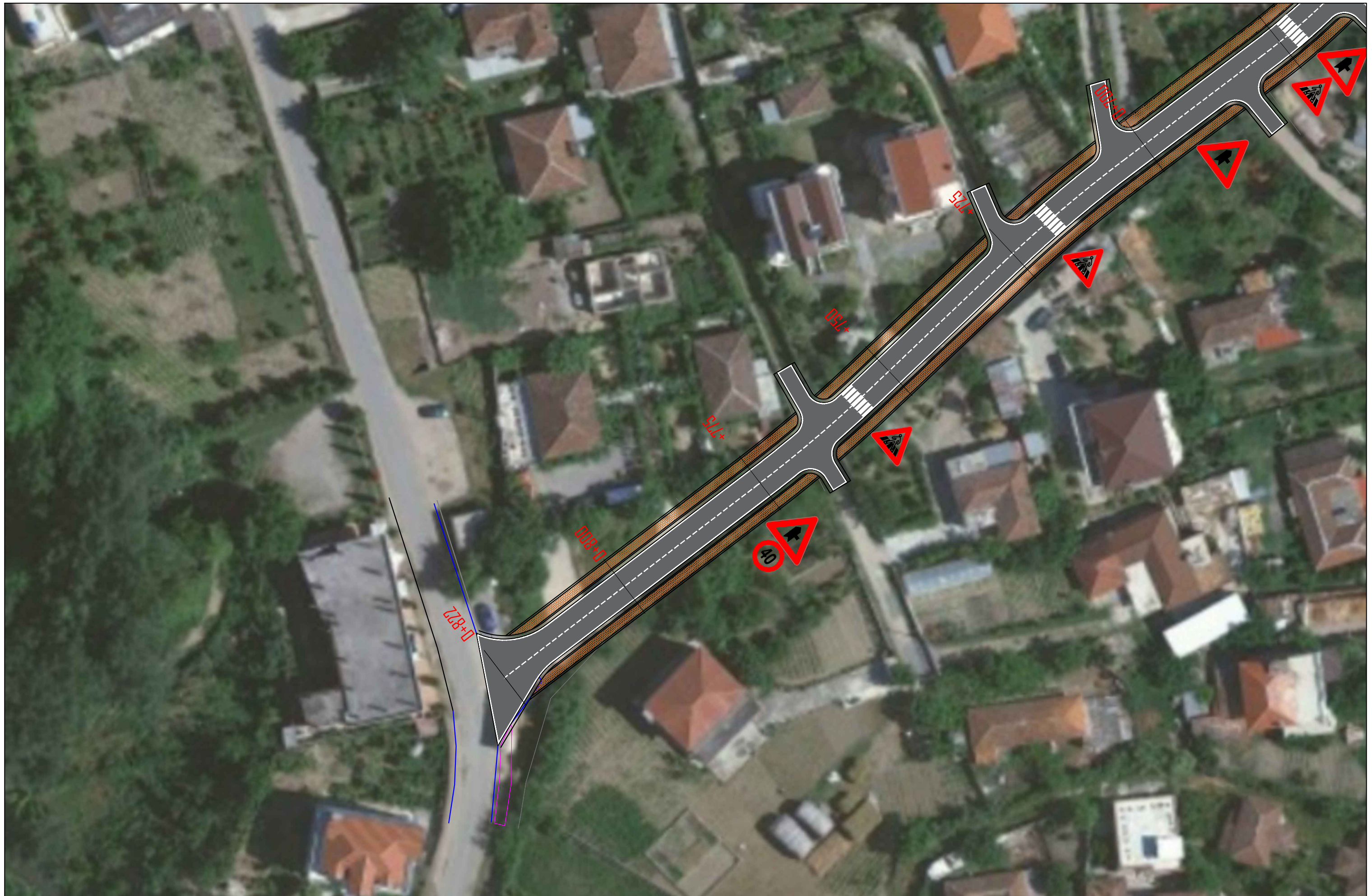

POROSITESI : BASHKIA VORE

OBJEKTI:
"SISTEMIM ASFALTIM RRUGEVE HASHNJET HAKEVE
DHE TAFEVE „NJA BERXULL BASHKIA VORE"

Emertimi: Planimetria e sinjalistikes



"ARABEL - STUDIO" Sh.p.k
Adresa: Njesia Bashkiake nr.7, Rruga "Frosina Plaku",
Pallati 21, Hyrja 1, Kati 2, Tirane.
Email: arabelstudio@gmail.com

Drejtues i projektit

Adm. Ana NISHKU

Inxh. Ardi ARKAXHIU

Projektues

Nd. Ardi ARKAXHIU

Ark.Rigert HYRA

Gjeo.Irfan BEGAJ

Elek. Altin ALLKAJ

Top. Mustafa HOXHAIJ

Hid. Hajredin MURGU

SHKALLA

SH 1-500

VORE 2018

FLETA

1- 07

Format A3







PROJEKT ZBATIMI

OBJEKTI:

"SISTEMIM ASFALTIM RRUGEVE HASHNJET HAKEVE DHE TAFEVE
,NJA BERXULL BASHKIA VORE"

PLANIMETRIA E KANALIZIMEVE TE UJRAVE TE BARDHA

LEGJENDA:

-  Tub H.D.P.E $\Phi=315\text{mm}$
-  Tub H.D.P.E $\Phi=400\text{mm}$
-  Tub H.D.P.E $\Phi=500\text{mm}$
-  PIKE SHKARKIMI
-  PUSETE SHIU
-  DREJTIMI I RRJEDHES KUZ



POROSITESI : BASHKIA VORE

OBJEKTI:
"SISTEMIM ASFALTIM RRUGEVE HASHNJET HAKEVE
DHE TAFEVE ,NJA BERXULL BASHKIA VORE"

Emertimi:Kapaku



"ARABEL - STUDIO" Sh.p.k
Adresa:Njesia Bashkiake nr.7, Rruga "Frosina Plaku",
Pallati 21, Hyrja 1, Kati 2,Tirane.
Email: arabelstudio@gmail.com

Drejtues i projektit

Adm. Ana NISHKU
Inxh. Ardi ARKAXHIU

Projektues

Nd. Ardi ARKAXHIU
Ark.Rigert HYRA
Gjeo.Irfan BEGAJ
Elek. Altin ALLKAJ
Top. Mustafa HOXHAJ
Hid. Hajredin MURGU

SHKALLA

SH 1-500

VORE 2018

FLETA

1- 01

Format A3

LEGJENDA:

	Tub H.D.P.E	Φ=315mm
	Tub H.D.P.E	Φ=400mm
	Tub H.D.P.E	Φ=500mm
	PIKE SHKARKIMI	
	PUSETE SHIU	
	DREJTIMI I RRJEDHES KUZ	

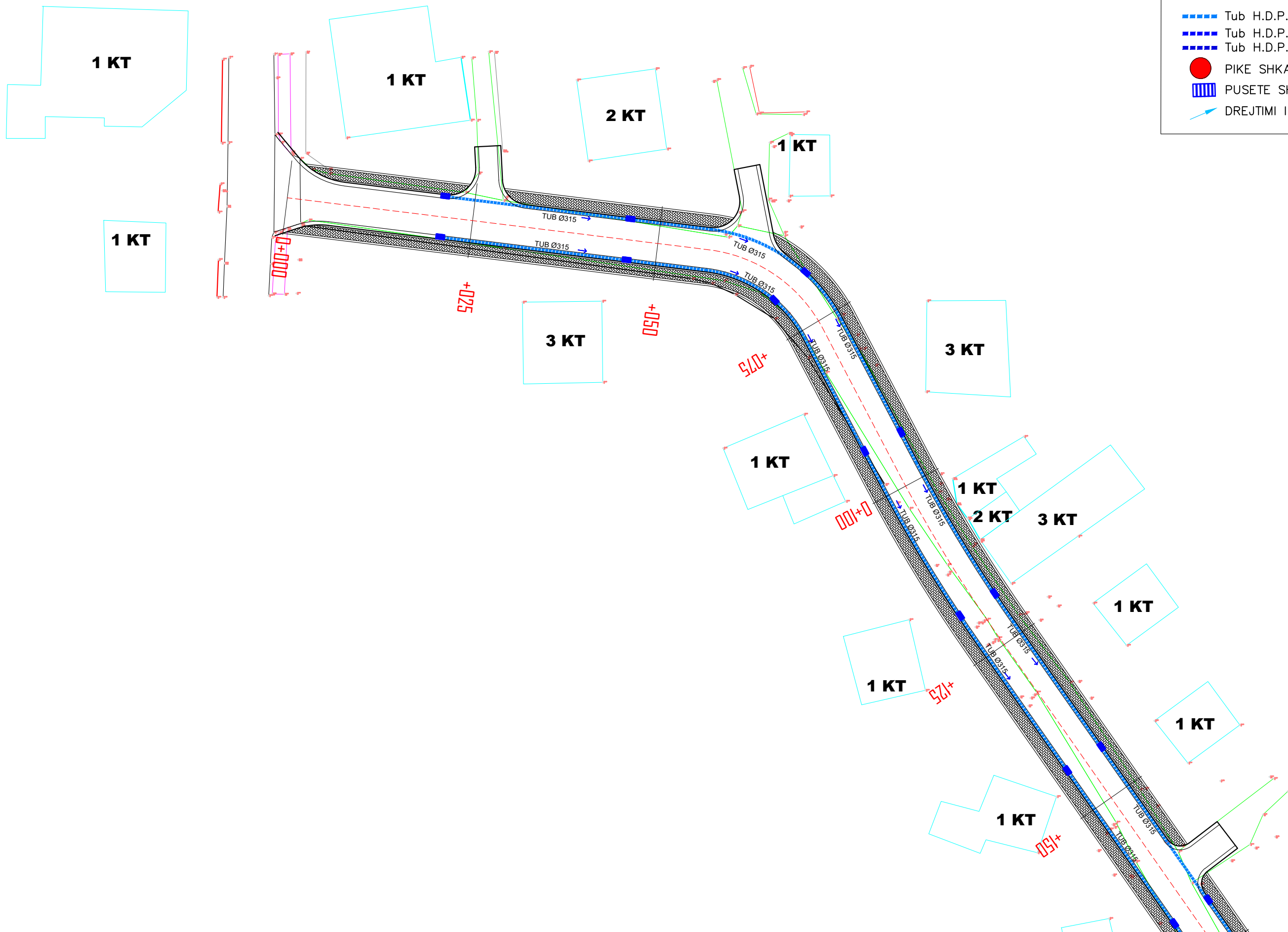

POROSITESI : BASHKIA VORE

OBJEKTI:
"SISTEMIM ASFALTIM RRUGEVE HASHNJET HAKEVE
DHE TAFEVE ,NJA BERXULL BASHKIA VORE"

Emertimi: PLANI KUB



"ARABEL - STUDIO" Sh.p.k
Adresa:Njesia Bashkiake nr.7, Rruga "Frosina Plaku",
Pallati 21, Hyrja 1, Kati 2,Tirane.
Email: arabelstudio@gmail.com

Drejtues i projektit

Adm. Ana NISHKU
Inxh. Ardi ARKAXHIU

Projektues

Nd. Ardi ARKAXHIU	Elek. Altin ALLKAJ
Ark.Rigert HYRA	Top. Mustafa HOXHAJ
Gjeo.Irfan BEGAJ	Hid. Hajredin MURGU

SHKALLA

SH 1-500

VORE 2018

FLETA

1- 01

Format A3

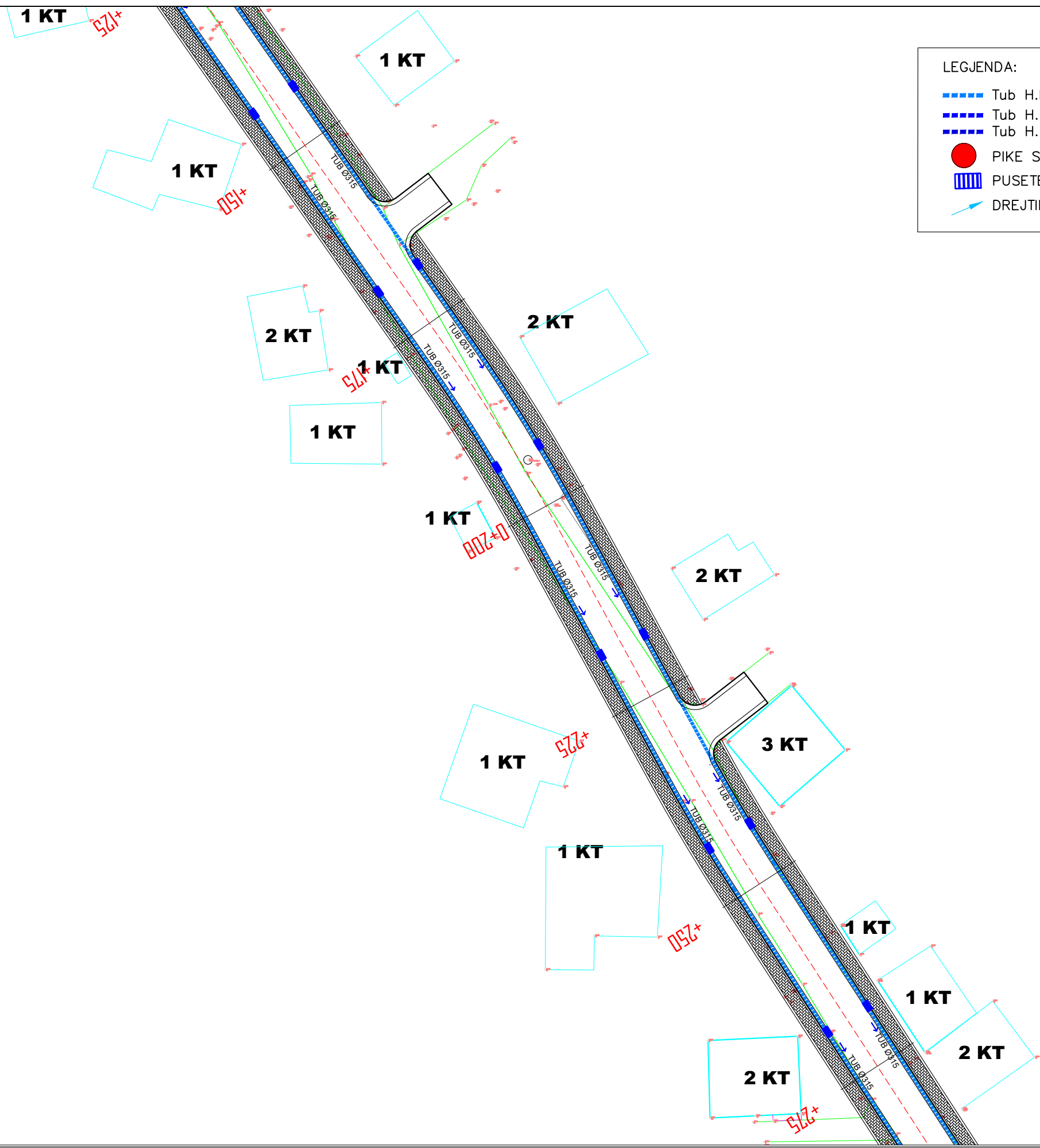

LEGJENDA:

- ▬▬▬ Tub H.D.P.E Ø=315mm
- ▬▬▬ Tub H.D.P.E Ø=400mm
- ▬▬▬ Tub H.D.P.E Ø=500mm
- PIKE SHKARKIMI
- ▨▨▨ PUSETE SHIU
- DREJTIMI I RRJEDHES KUZ



POROSITESI : BASHKIA VORE

OBJEKTI:
"SISTEMIM ASFALTIM RRUGEVE HASHNJET HAKEVE
DHE TAFEVE ,NJA BERXULL BASHKIA VORE"

Emertimi: PLANI KUB



"ARABEL - STUDIO" Sh.p.k
Adresa:Njesia Bashkiake nr.7, Rruga "Frosina Plaku",
Pallati 21, Hyrja 1, Kati 2,Tirane.
Email: arabelstudio@gmail.com

Drejtues i projektit

Adm. Ana NISHKU
Inxh. Ardi ARKAXHIU

Projektues

Nd. Ardi ARKAXHIU	Elek. Altin ALLKAJ
Ark.Rigert HYRA	Top. Mustafa HOXHAI
Gjeo.Irfan BEGAJ	Hid. Hajredin MURGU

SHKALLA

SH 1-500

VORE 2018

FLETA

1- 02

Format A3

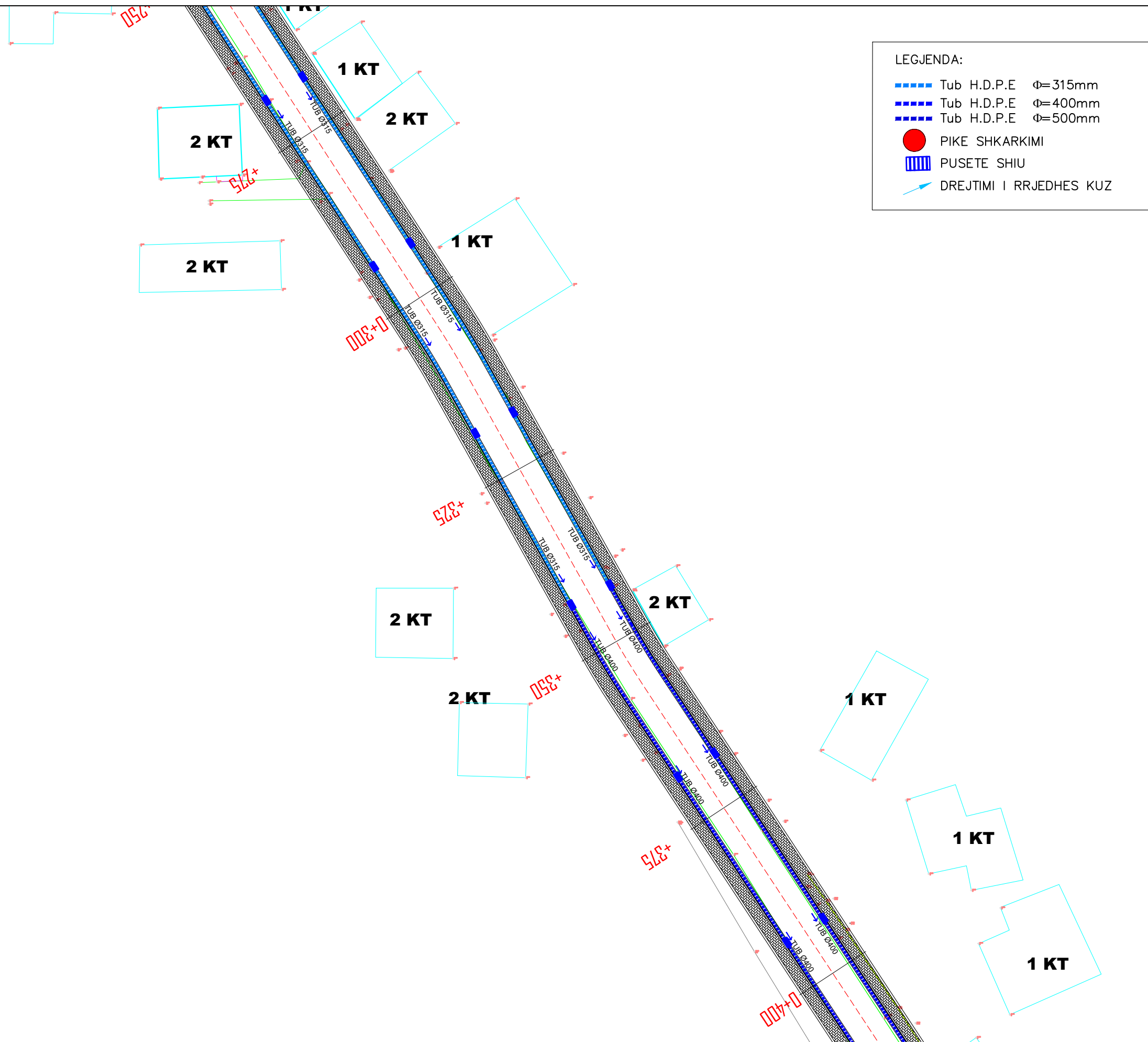

LEGJENDA:

	Tub H.D.P.E	Φ=315mm
	Tub H.D.P.E	Φ=400mm
	Tub H.D.P.E	Φ=500mm
	PIKE SHKARKIMI	
	PUSETE SHIU	
	DREJTIMI I RRJEDHES KUZ	

POROSITESI : BASHKIA VORE

OBJEKTI:
"SISTEMIM ASFALTIM RRUGEVE HASHNJET HAKEVE
DHE TAFEVE ,NJA BERXULL BASHKIA VORE"

Emertimi: PLANI KUB

"ARABEL - STUDIO" Sh.p.k
Adresa:Njesia Bashkiake nr.7, Rruga "Frosina Plaku",
Pallati 21, Hyrja 1, Kati 2,Tirane.
Email: arabelstudio@gmail.com

Drejtues i projektit

Adm. Ana NISHKU

Inxh. Ardi ARKAXHIU

Projektues

Nd. Ardi ARKAXHIU	Elek. Altin ALLKAJ
Ark.Rigert HYRA	Top. Mustafa HOXHAI
Gjeo.Irfan BEGAJ	Hid. Hajredin MURGU

SHKALLA	FLETA
SH 1-500	1- 03
VORE 2018	Format A3

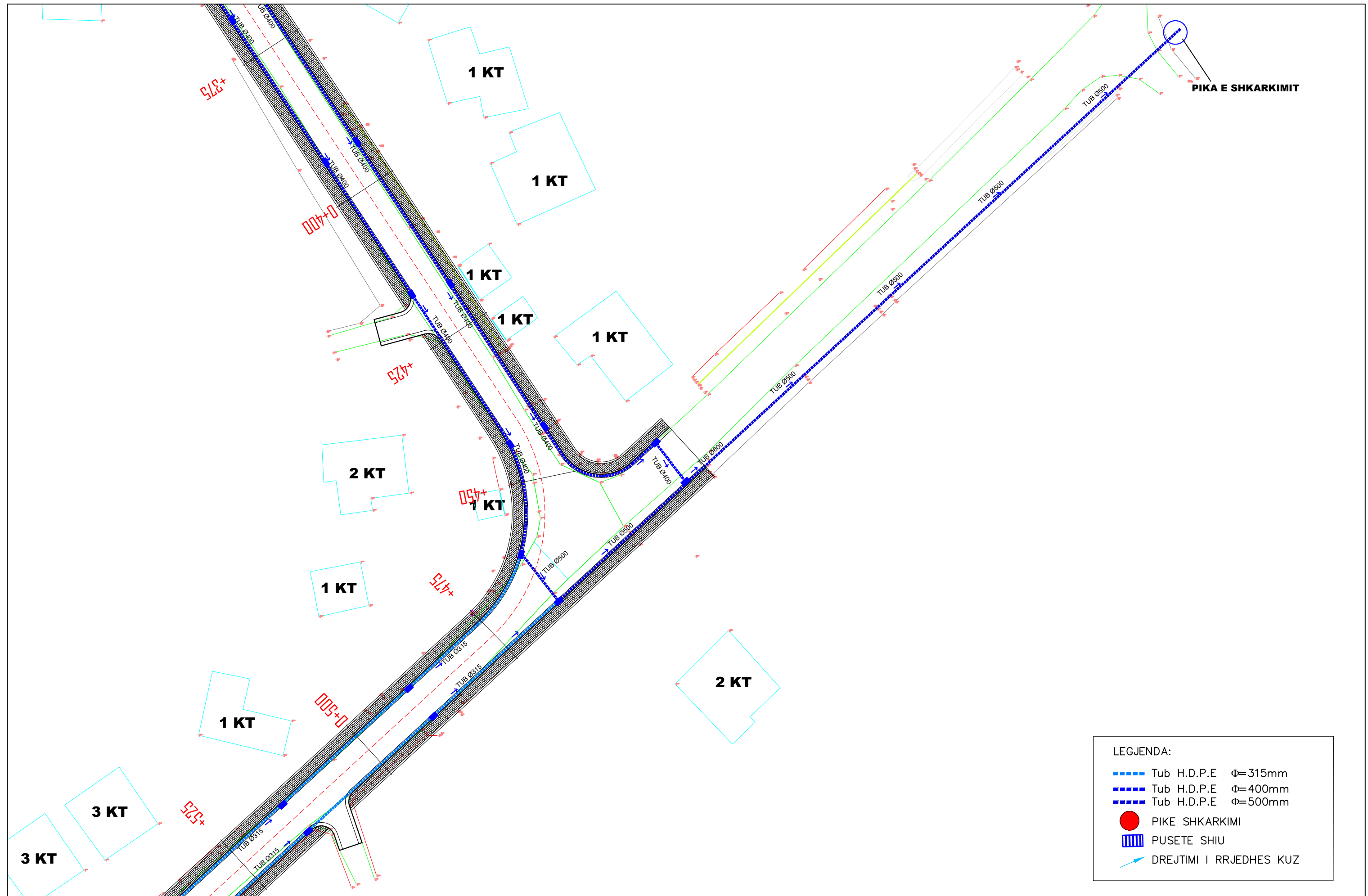

LEGJENDA:

	Tub H.D.P.E $\Phi=315\text{mm}$
	Tub H.D.P.E $\Phi=400\text{mm}$
	Tub H.D.P.E $\Phi=500\text{mm}$
	PIKE SHKARKIMI
	PUSETE SHIU
	DREJTIMI I RRJEDHES KUZ



POROSITESI : BASHKIA VORE

OBJEKTI:
"SISTEMIM ASFALTIM RRUGEVE HASHNJET HAKEVE
DHE TAFEVE ,NJA BERXULL BASHKIA VORE"

Emertimi: PLANI KUB



"ARABEL - STUDIO" Sh.p.k
Adresa:Njesia Bashkiake nr.7, Rruga "Frosina Plaku",
Pallati 21, Hyrja 1, Kati 2,Tirane.
Email: arabelstudio@gmail.com

Drejtues i projektit

Adm. Ana NISHKU	
Inxh. Ardi ARKAXHIU	

Projektues

Nd. Ardi ARKAXHIU	Elek. Altin ALLKAJ
Ark.Rigert HYRA	Top. Mustafa HOXHAI
Gjeo.Irfan BEGAJ	Hid. Hajredin MURGU

SHKALLA	FLETA
SH 1-500	1- 04
VORE 2018	Format A3

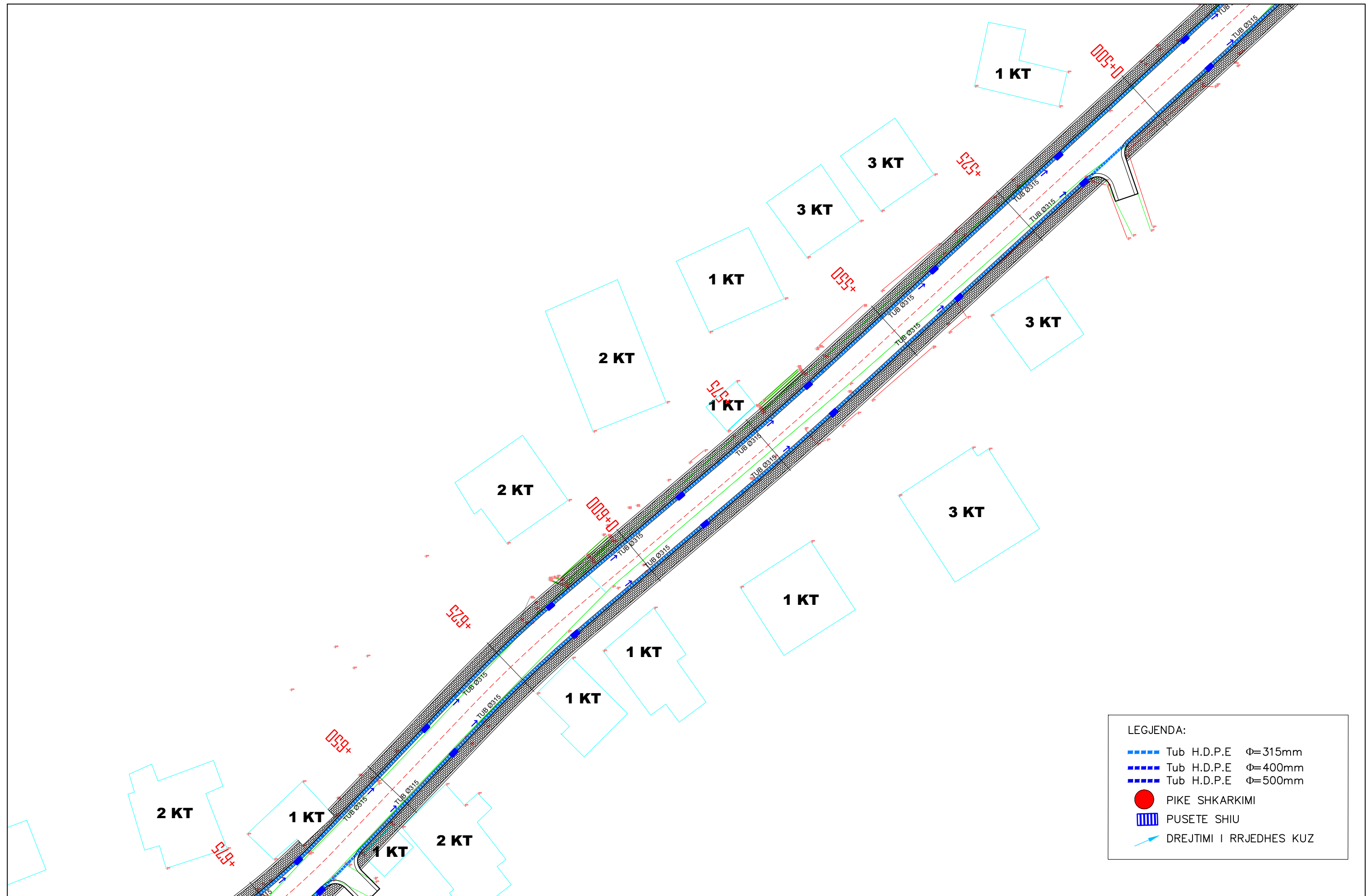

LEGJENDA:

	Tub H.D.P.E $\Phi=315\text{mm}$
	Tub H.D.P.E $\Phi=400\text{mm}$
	Tub H.D.P.E $\Phi=500\text{mm}$
	PIKE SHKARKIMI
	PUSETE SHIU
	DREJTIMI I RRJEDHES KUZ

POROSITESI : BASHKIA VORE

OBJEKTI:
"SISTEMIM ASFALTIM RRUGEVE HASHNJET HAKEVE
DHE TAFEVE ,NJA BERXULL BASHKIA VORE"

Emertimi: PLANI KUB

"ARABEL - STUDIO" Sh.p.k
Adresa:Njesia Bashkiake nr.7, Rruga "Frosina Plaku",
Pallati 21, Hyrja 1, Kati 2,Tirane.
Email: arabelstudio@gmail.com

Drejtues i projektit

Adm. Ana NISHKU
Inxh. Ardi ARKAXHIU

Projektues

Nd. Ardi ARKAXHIU	Elek. Altin ALLKAJ
Ark.Rigert HYRA	Top. Mustafa HOXHAI
Gjeo.Irfan BEGAJ	Hid. Hajredin MURGU

SHKALLA	FLETA
SH 1-500	1- 05
VORE 2018	Format A3

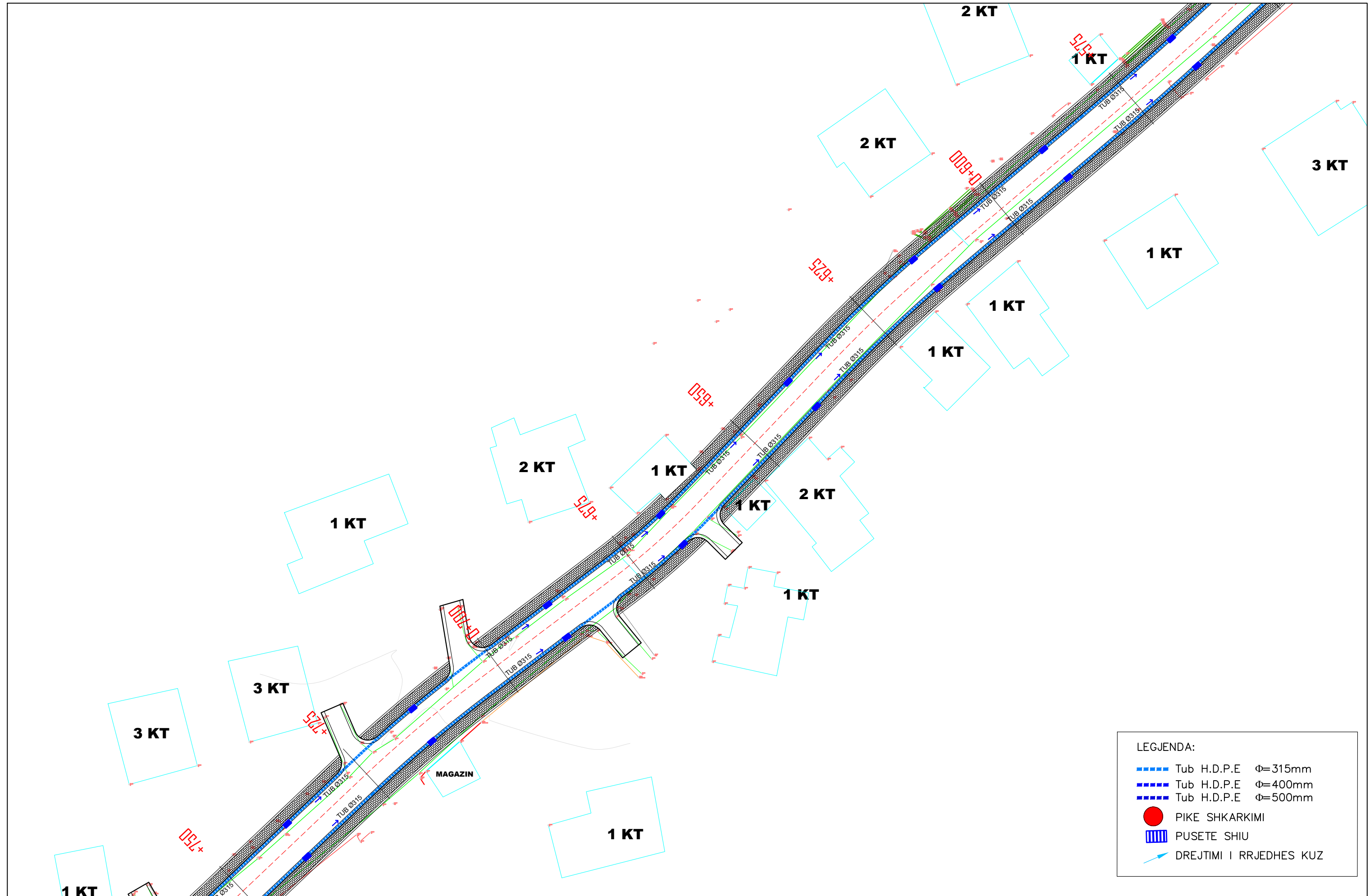

LEGJENDA:

	Tub H.D.P.E	Φ=315mm
	Tub H.D.P.E	Φ=400mm
	Tub H.D.P.E	Φ=500mm
	PIKE SHKARKIMI	
	PUSETE SHIU	
	DREJTIMI I RRJEDHES KUZ	

	POROSITESI : BASHKIA VORE	Emertimi: PLANI KUB	Drejtues i projektit	Projektues		SHKALLA	FLETA
	OBJEKTI: "SISTEMIM ASFALTIM RRUGEVE HASHNJET HAKEVE DHE TAFEVE ,NJA BERXULL BASHKIA VORE"	 "ARABEL - STUDIO" Sh.p.k Adresa:Njesia Bashkiake nr.7, Rruga "Frosina Plaku", Pallati 21, Hyrja 1, Kati 2,Tirane. Email: arabelstudio@gmail.com	Adm. Ana NISHKU Inxh. Ardi ARKAXHIU	Nd. Ardi ARKAXHIU Ark.Rigert HYRA Gjeo.Irfan BEGAJ	Elek. Altin ALLKAJ Top. Mustafa HOXHAI Hid. Hajredin MURGU	SH 1-500 VORE 2018	1- 06 Format A3

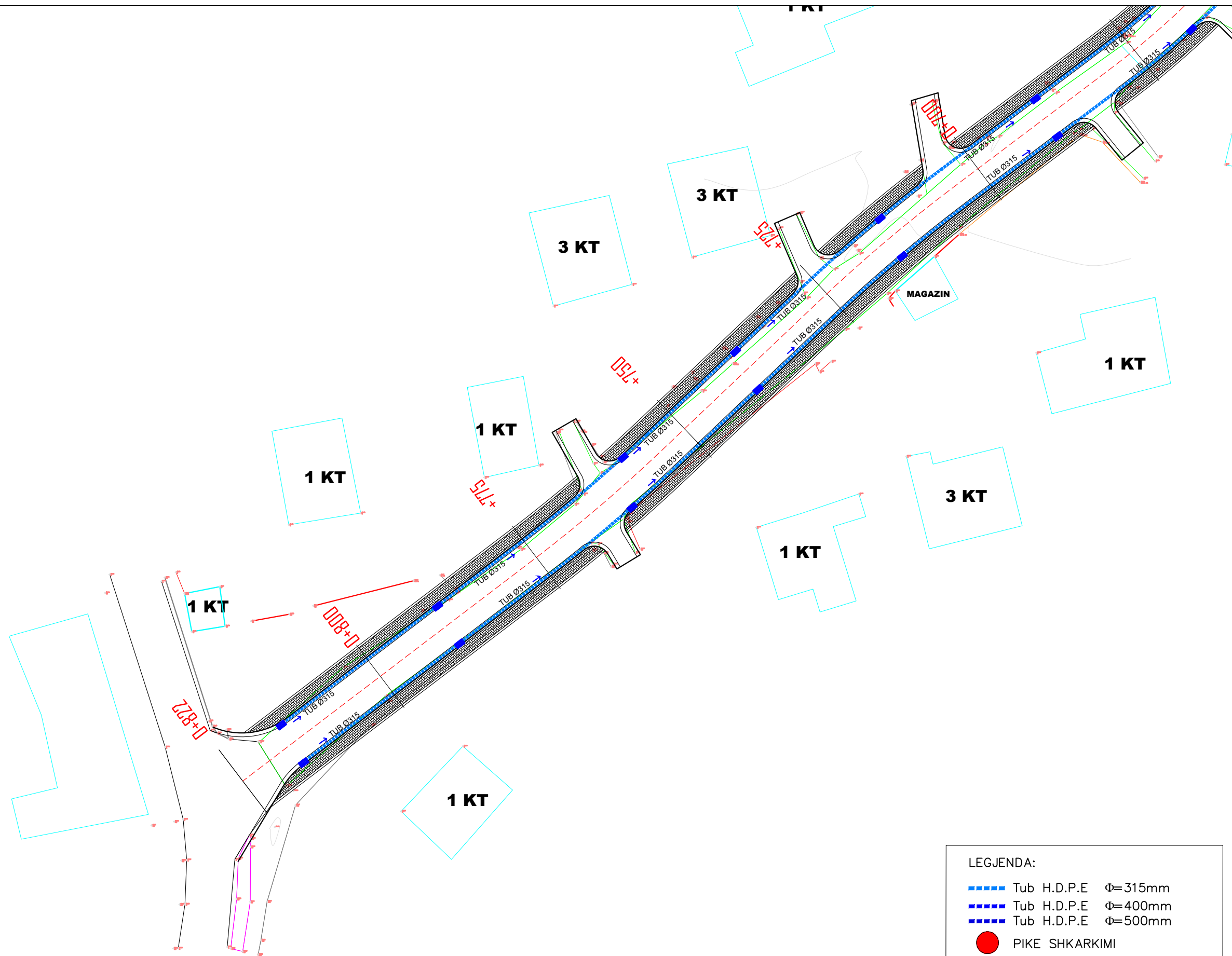

LEGJENDA:

	Tub H.D.P.E	Φ=315mm
	Tub H.D.P.E	Φ=400mm
	Tub H.D.P.E	Φ=500mm
	PIKE SHKARKIMI	
	PUSETE SHIU	
	DREJTIMI I RRJEDHES KUZ	



POROSITESI : BASHKIA VORE

OBJEKTI:
 "SISTEMIM ASFALTIM RRUGEVE HASHNJET HAKEVE
 DHE TAFEVE ,NJA BERXULL BASHKIA VORE"

Emertimi: PLANI KUB

 "ARABEL - STUDIO" Sh.p.k
 Adresa:Njesia Bashkiake nr.7, Rruga "Frosina Plaku",
 Pallati 21, Hyrja 1, Kati 2,Tirane.
 Email: arabelstudio@gmail.com

Drejtues i projektit
 Adm. Ana NISHKU
 Inxh. Ardi ARKAXHIU

Projektues
 Nd. Ardi ARKAXHIU
 Ark.Rigert HYRA
 Gjeo.Irfan BEGAJ
 Elek. Altin ALLKAJ
 Top. Mustafa HOXHAIJ
 Hid. Hajredin MURGU

SHKALLA	FLETA
SH 1-500	1- 07
VORE 2018	Format A3









PROJEKT ZBATIMI

OBJEKTI:

"SISTEMIM ASFALTIM RRUGEVE HASHNJET HAKEVE DHE TAFEVE
,NJA BERXULL BASHKIA VORE"

PLANI I KANALIZIMEVE TE UJRAVE TE ZEZA

LEGJENDA:

-  Tub H.D.P.E $\Phi=250$ KUZ
-  Tub H.D.P.E $\Phi=315$ KUZ
-  Tub H.D.P.E $\Phi=400$ KUZ
-  Tub H.D.P.E $\Phi=500$ KUZ
-  Tub H.D.P.E $\Phi=600$ KUZ
-  GROPE SEPTIKE
-  PUSETE SHKARKIMI KUZ
-  PUSETE SHKARKIMI KUZ
-  DREJTIMI I RRJEDHES KUZ



POROSITESI : BASHKIA VORE

OBJEKTI:
"SISTEMIM ASFALTIM RRUGEVE HASHNJET HAKEVE
DHE TAFEVE ,NJA BERXULL BASHKIA VORE"

Emertimi: KAPAKU



"ARABEL - STUDIO" Sh.p.k
Adresa:Njesia Bashkiake nr.7, Rruga "Frosina Plaku",
Pallati 21, Hyrja 1, Kati 2,Tirane.
Email: arabelstudio@gmail.com

Drejtues i projektit

Adm. Ana NISHKU
Inxh. Ardi ARKAXHIU

Projektues

Nd. Ardi ARKAXHIU
Ark.Rigert HYRA
Gjeo.Irfan BEGAJ
Elek. Altin ALLKAJ
Top. Mustafa HOXHAI
Hid. Hajredin MURGU

SHKALLA FLETA

SH 1-500 1- 01
VORE 2018 Format A3

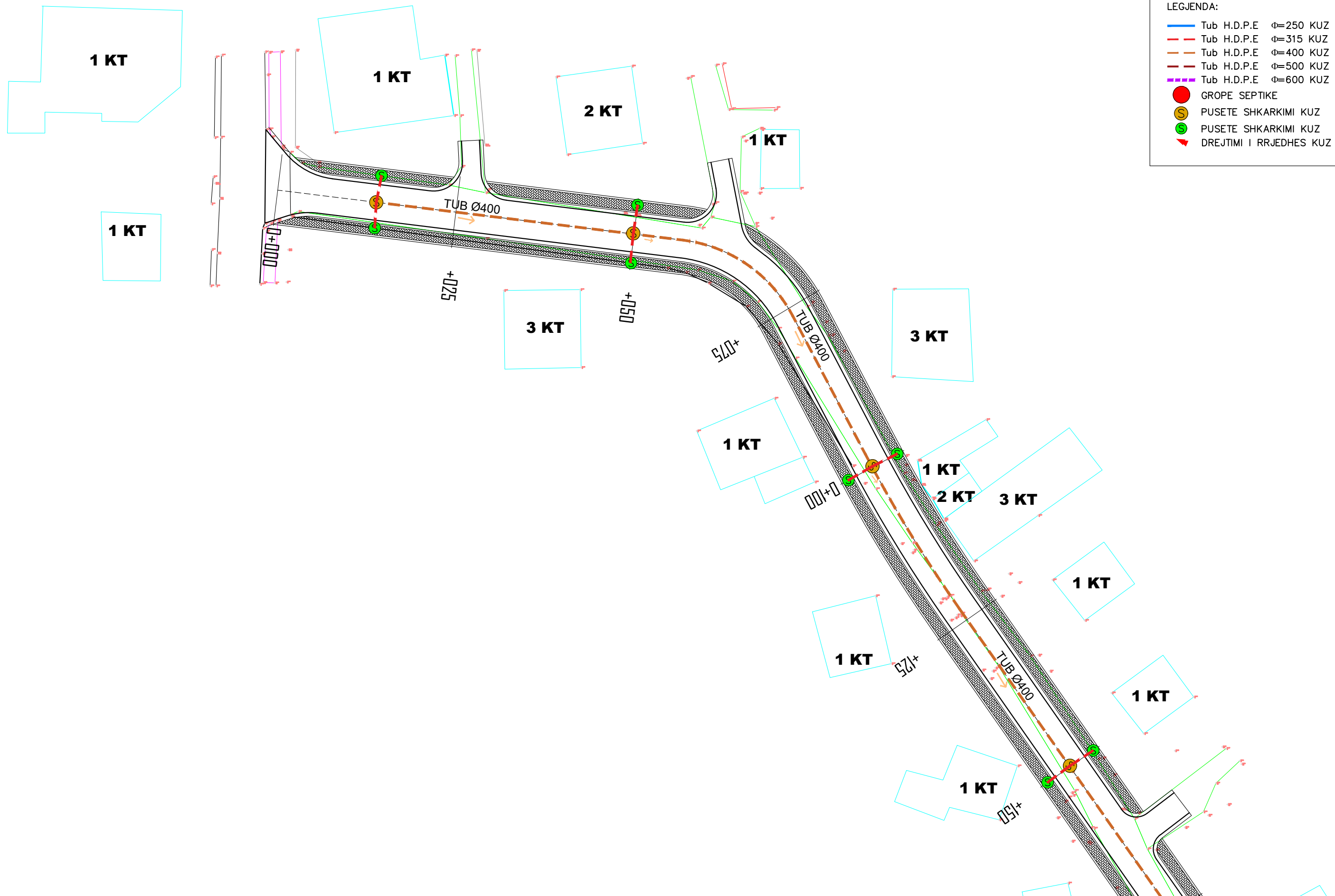

LEGJENDA:

	Tub H.D.P.E Ø=250 KUZ
	Tub H.D.P.E Ø=315 KUZ
	Tub H.D.P.E Ø=400 KUZ
	Tub H.D.P.E Ø=500 KUZ
	Tub H.D.P.E Ø=600 KUZ
	GROPE SEPTIKE
	PUSETE SHKARKIMI KUZ
	PUSETE SHKARKIMI KUZ
	DREJTIMI I RRJEDHES KUZ

	POROSITESI : BASHKIA VORE	Emertimi: PLANI I KUZ	Drejtues i projektit	Projektues		SHKALLA	FLETA
	OBJEKTI: "SISTEMIM ASFALTIM RRUGEVE HASHNJET HAKEVE DHE TAFEVE ,NJA BERXULL BASHKIA VORE"	 "ARABEL - STUDIO" Sh.p.k Adresa:Njesia Bashkiake nr.7, Rruga "Frosina Plaku", Pallati 21, Hyrja 1, Kati 2,Tirane. Email: arabelstudio@gmail.com	Adm. Ana NISHKU Inxh. Ardi ARKAXHIU	Nd. Ardi ARKAXHIU Ark.Rigert HYRA Gjeo.Irfan BEGAJ	Elek. Altin ALLKAJ Top. Mustafa HOXHAJ Hid. Hajredin MURGU	SHKALLA SH 1-500 VORE 2018	FLETA 1- 01 Format A3

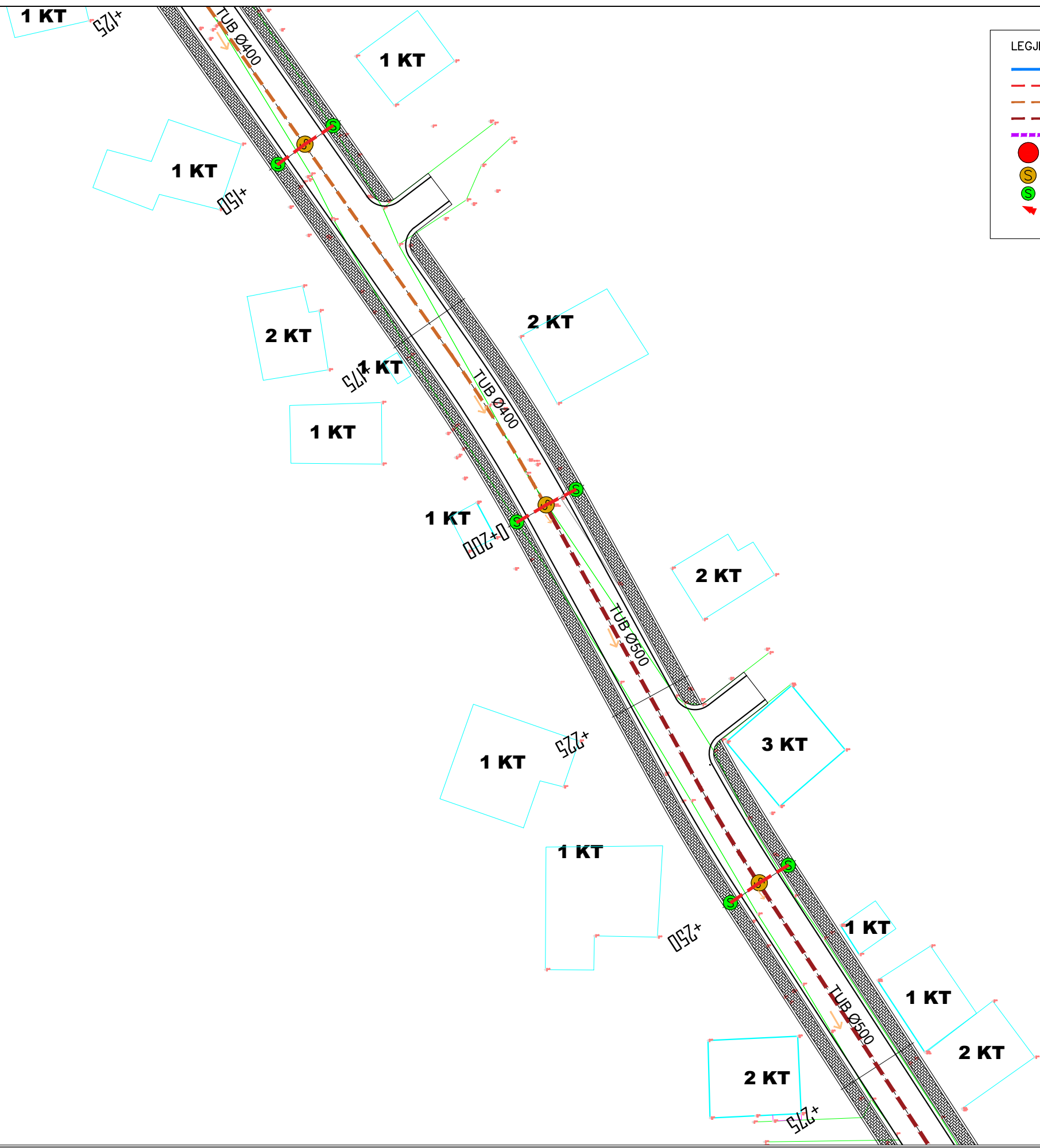

LEGJENDA:

	Tub H.D.P.E $\phi=250$ KUZ
	Tub H.D.P.E $\phi=315$ KUZ
	Tub H.D.P.E $\phi=400$ KUZ
	Tub H.D.P.E $\phi=500$ KUZ
	Tub H.D.P.E $\phi=600$ KUZ
	GROPE SEPTIKE
	PUSETE SHKARKIMI KUZ
	PUSETE SHKARKIMI KUZ
	DREJTIMI I RRJEDHES KUZ

	POROSITESI : BASHKIA VORE	Emertimi: PLANI I KUZ	Drejtues i projektit	Projektues		SHKALLA	FLETA
	OBJEKTI: "SISTEMIM ASFALTIM RRUGEVE HASHNJET HAKEVE DHE TAFEVE ,NJA BERXULL BASHKIA VORE"	 "ARABEL - STUDIO" Sh.p.k Adresa:Njesia Bashkiake nr.7, Rruga "Frosina Plaku", Pallati 21, Hyrja 1, Kati 2,Tirane. Email: arabelstudio@gmail.com	Adm. Ana NISHKU Inxh. Ardi ARKAXHIU	Nd. Ardi ARKAXHIU Ark.Rigert HYRA Gjeo.Irfan BEGAJ	Elek. Altin ALLKAJ Top. Mustafa HOXHAIJ Hid. Hajredin MURGU	SH 1-500 VORE 2018	1- 01 Format A3

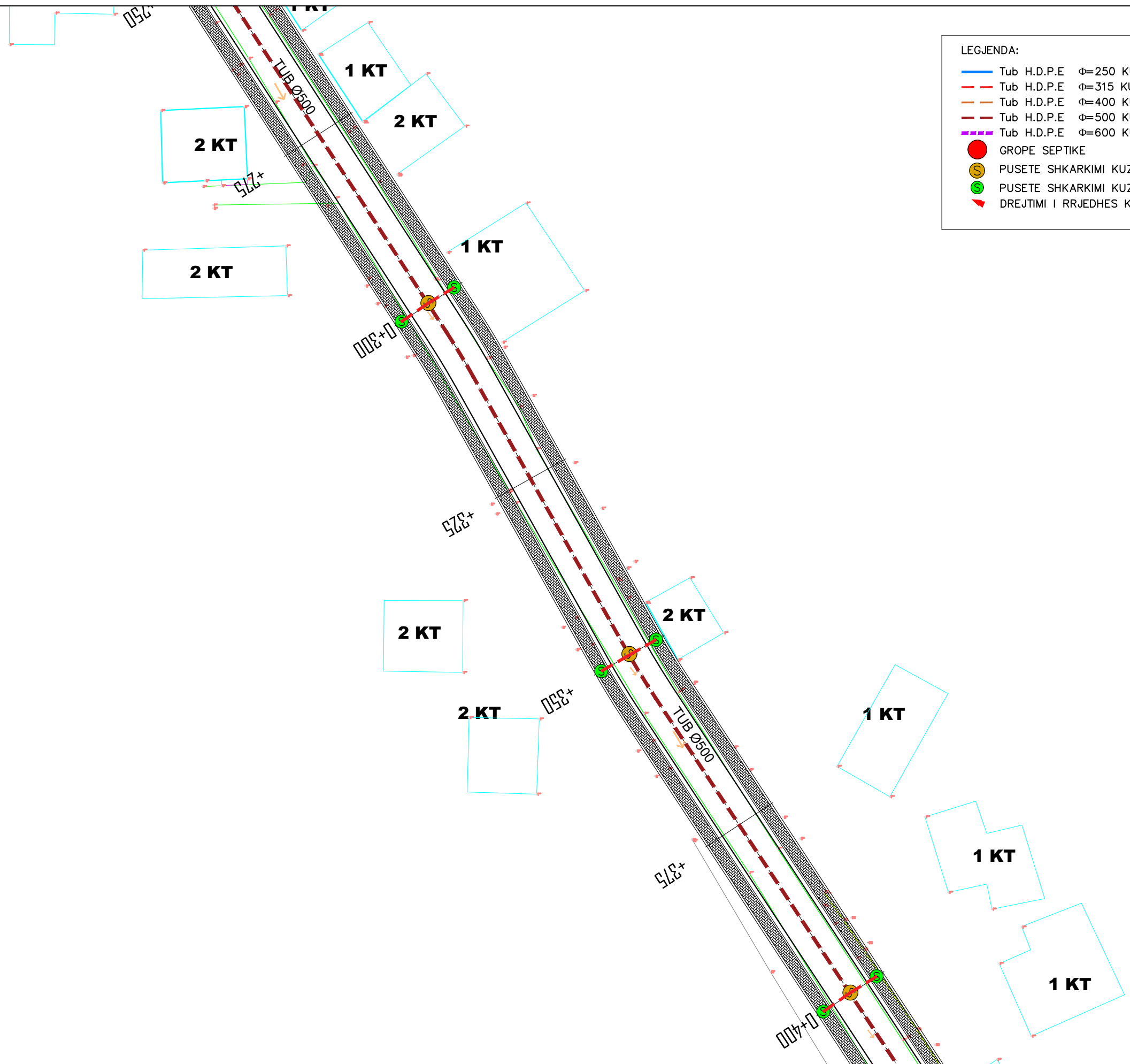

LEGJENDA:

	Tub H.D.P.E Ø=250 KUZ
	Tub H.D.P.E Ø=315 KUZ
	Tub H.D.P.E Ø=400 KUZ
	Tub H.D.P.E Ø=500 KUZ
	Tub H.D.P.E Ø=600 KUZ
	GROPE SEPTIKE
	PUSETE SHKARKIMI KUZ
	PUSETE SHKARKIMI KUZ
	DREJTIMI I RRJEDHES KUZ



POROSITESI : BASHKIA VORE

OBJEKTI:
 "SISTEMIM ASFALTIM RRUGEVE HASHNJET HAKEVE
 DHE TAFEVE ,NJA BERXULL BASHKIA VORE"

Emertimi: PLANI I KUZ
 "ARABEL - STUDIO" Sh.p.k
 Adresa:Njesia Bashkiake nr.7, Rruga "Frosina Plaku",
 Pallati 21, Hyrja 1, Kati 2,Tirane.
 Email: arabelstudio@gmail.com

Drejtues i projektit
 Adm. Ana NISHKU
 Inxh. Ardi ARKAXHIU

Projektues
 Nd. Ardi ARKAXHIU
 Ark.Rigert HYRA
 Gjeo.Irfan BEGAJ
 Elek. Altin ALLKAJ
 Top. Mustafa HOXHAI
 Hid. Hajredin MURGU

SHKALLA	FLETA
SH 1-500	1- 01
VORE 2018	Format A3

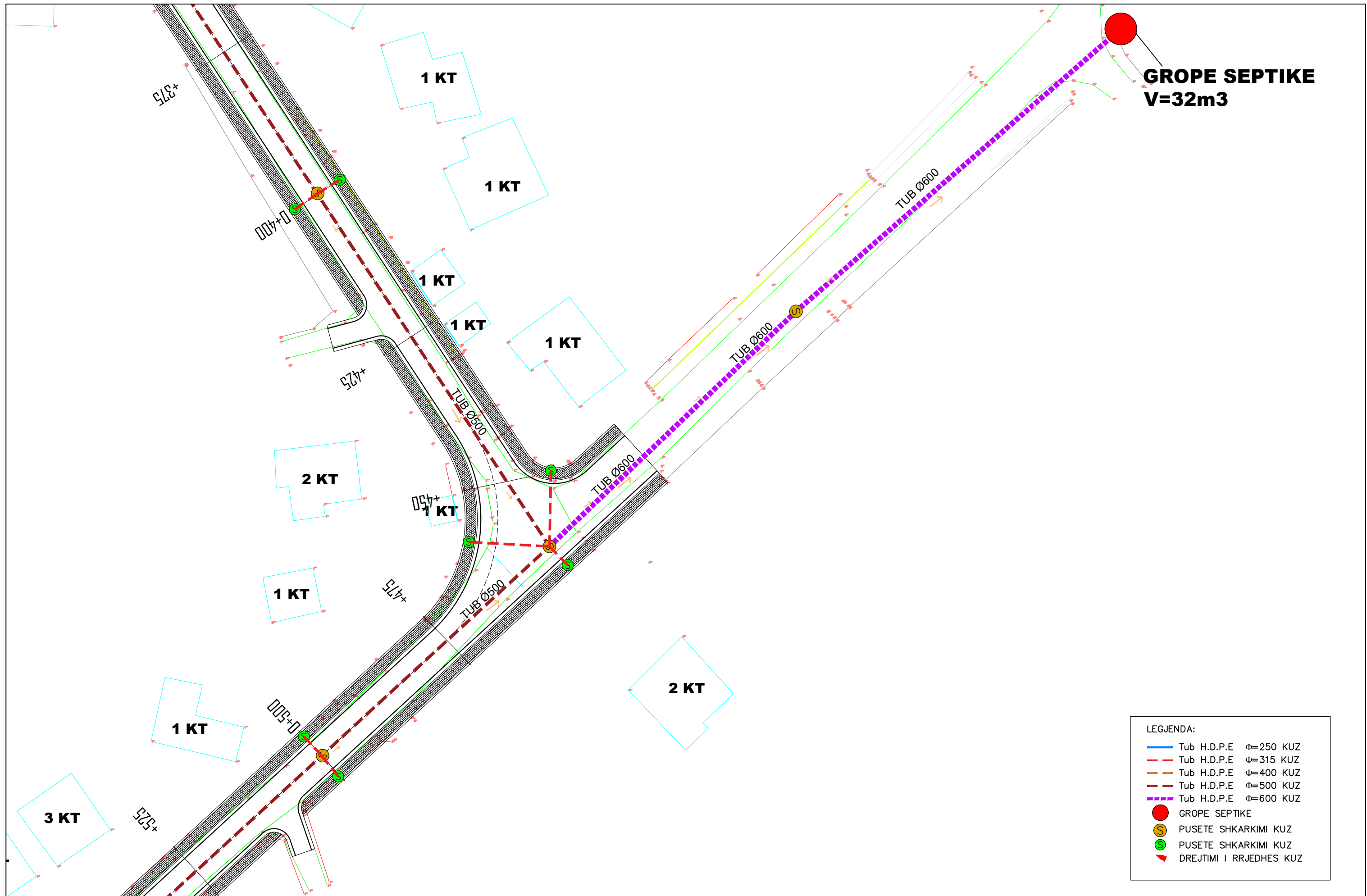

LEGJENDA:

	Tub H.D.P.E	φ=250 KUZ
	Tub H.D.P.E	φ=315 KUZ
	Tub H.D.P.E	φ=400 KUZ
	Tub H.D.P.E	φ=500 KUZ
	Tub H.D.P.E	φ=600 KUZ
	GROPE SEPTIKE	
	PUSETE SHKARKIMI KUZ	
	PUSETE SHKARKIMI KUZ	
	DREJTIMI I RRJEDHES KUZ	

 <p>POROSITESI : BASHKIA VORE</p>	Emertimi: PLANI I KUZ		Drejtues i projektit		Projektues		SHKALLA	FLETA
	<p>OBJEKTI: "SISTEMIM ASFALTIM RRUGEVE HASHNJET HAKEVE DHE TAFEVE ,NJA BERXULL BASHKIA VORE"</p>	 <p>"ARABEL - STUDIO" Sh.p.k Adresa:Njesia Bashkiake nr.7, Rruga "Frosina Plaku" Pallati 21, Hyrja 1, Kati 2,Tirane. Email: arabelstudio@gmail.com</p>	<p>Adm. Ana NISHKU</p> <p>Inxh. Ardi ARKAXHIU</p>	<p>Nd. Ardi ARKAXHIU</p> <p>Ark.Rigert HYRA</p> <p>Gjeo.Irfan BEGAJ</p>	<p>Elek. Altin ALLKAJ</p> <p>Top. Mustafa HOXHAI</p> <p>Hid. Hajredin MURGU</p>	SH 1-500	1- 01	VORE 2018

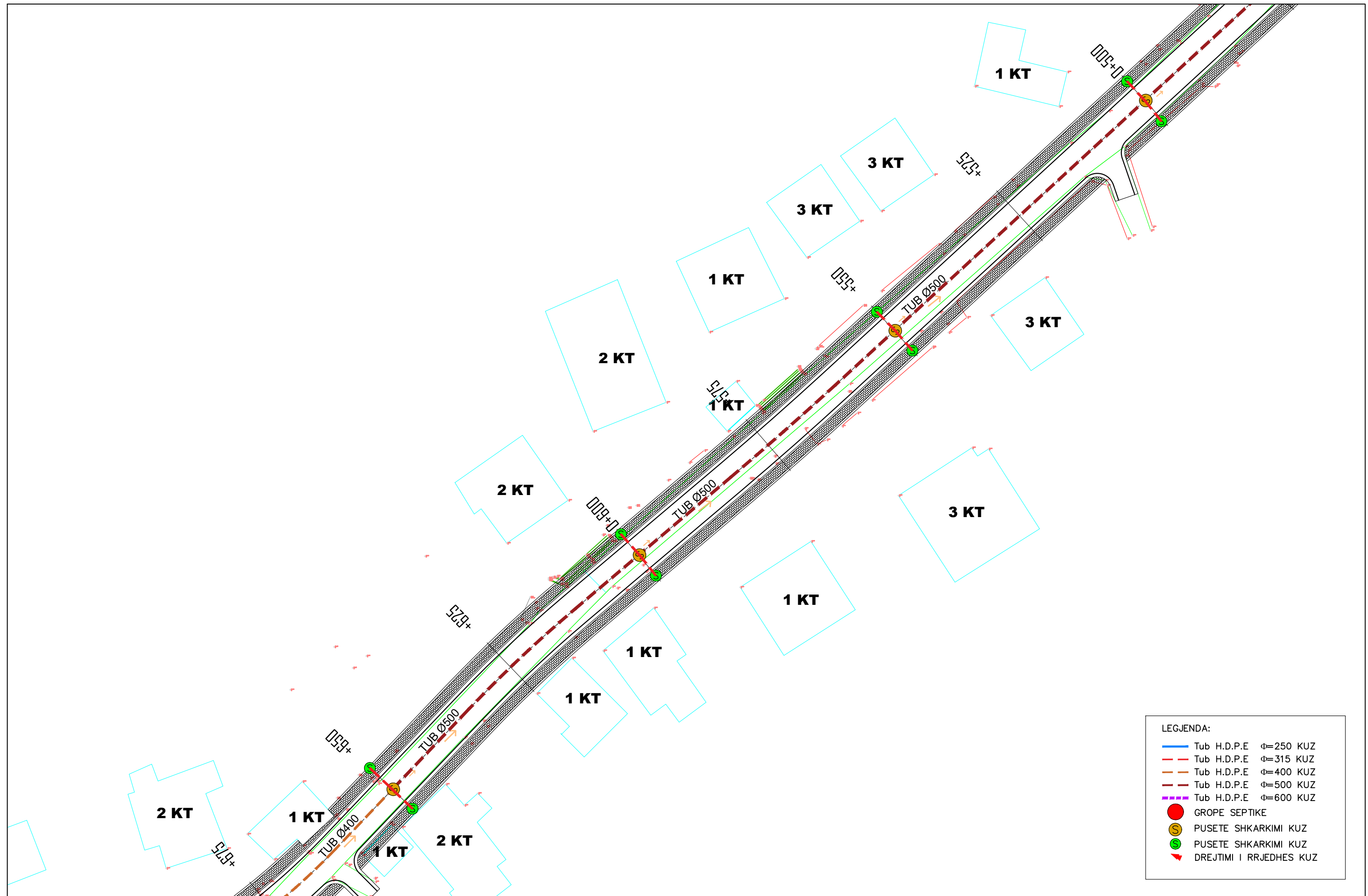

LEGJENDA:

	Tub H.D.P.E $\phi=250$ KUZ
	Tub H.D.P.E $\phi=315$ KUZ
	Tub H.D.P.E $\phi=400$ KUZ
	Tub H.D.P.E $\phi=500$ KUZ
	Tub H.D.P.E $\phi=600$ KUZ
	GROPE SEPTIKE
	PUSETE SHKARKIMI KUZ
	PUSETE SHKARKIMI KUZ
	DREJTIMI I RRJEDHES KUZ



POROSITESI : BASHKIA VORE

OBJEKTI:
"SISTEMIM ASFALTIM RRUGEVE HASHNJET HAKEVE
DHE TAFEVE ,NJA BERXULL BASHKIA VORE"

Emertimi: PLANI I KUZ



"ARABEL - STUDIO" Sh.p.k
Adresa:Njesia Bashkiake nr.7, Rruga "Frosina Plaku",
Pallati 21, Hyrja 1, Kati 2,Tirane.
Email: arabelstudio@gmail.com

Drejtues i projektit

Adm. Ana NISHKU
Inxh. Ardi ARKAXHIU

Projektues

Nd. Ardi ARKAXHIU	Elek. Altin ALLKAJ
Ark.Rigert HYRA	Top. Mustafa HOXHAI
Gjeo.Irfan BEGAJ	Hid. Hajredin MURGU

SHKALLA

SH 1-500

VORE 2018

FLETA

1- 01

Format A3

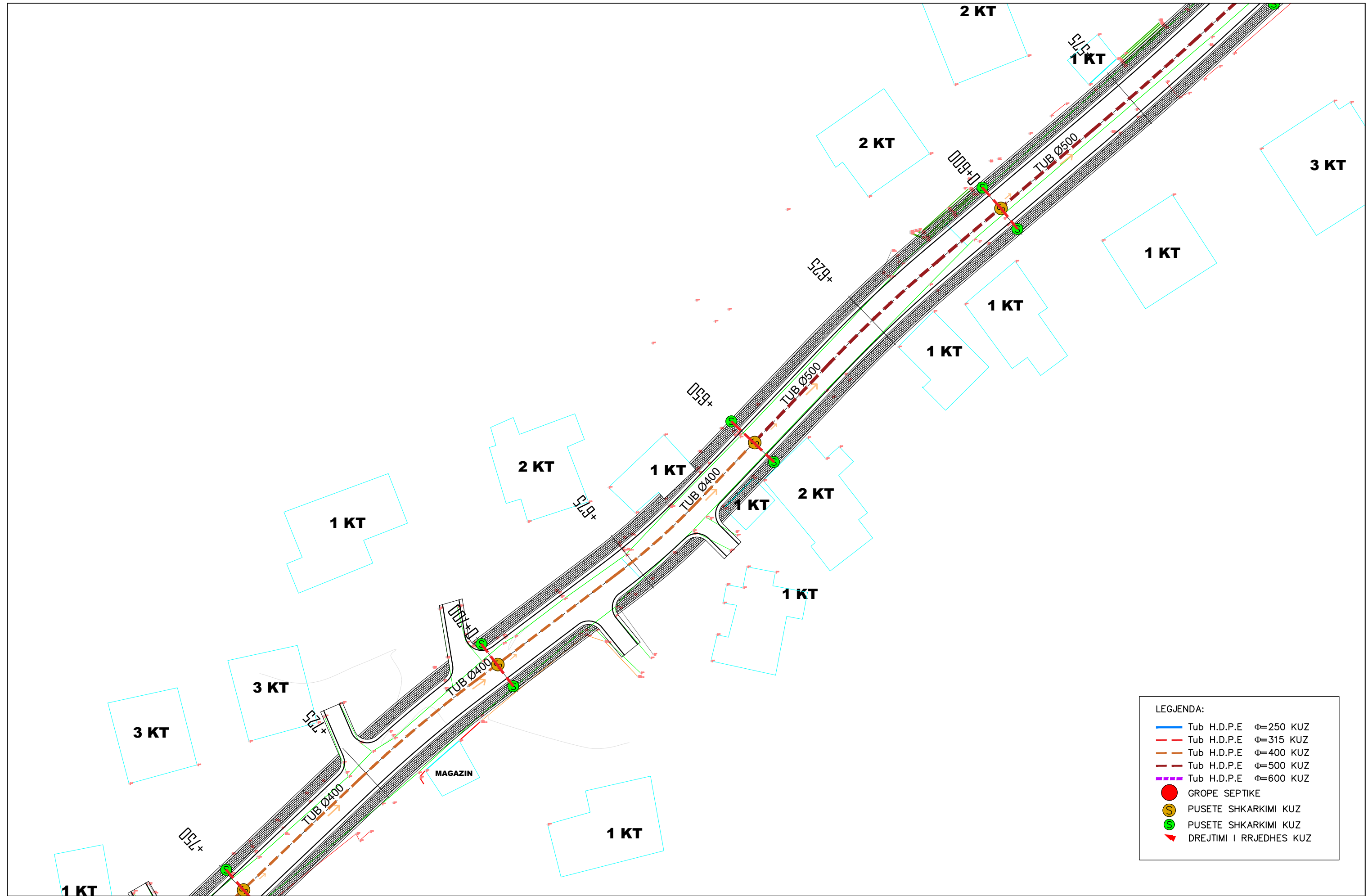

LEGJENDA:

	Tub H.D.P.E Ø=250 KUZ
	Tub H.D.P.E Ø=315 KUZ
	Tub H.D.P.E Ø=400 KUZ
	Tub H.D.P.E Ø=500 KUZ
	Tub H.D.P.E Ø=600 KUZ
	GROPE SEPTIKE
	PUSETE SHKARKIMI KUZ
	PUSETE SHKARKIMI KUZ
	DREJTIMI I RRJEDHES KUZ

POROSITESI : BASHKIA VORE

OBJEKTI:
"SISTEMIM ASFALTIM RRUGEVE HASHNJET HAKEVE
DHE TAFEVE ,NJA BERXULL BASHKIA VORE"

Emertimi: PLANI I KUZ

"ARABEL - STUDIO" Sh.p.k
Adresa:Njesia Bashkiake nr.7, Rruga "Frosina Plaku",
Pallati 21, Hyrja 1, Kati 2,Tirane.
Email: arabelstudio@gmail.com

Drejtues i projektit

Adm. Ana NISHKU
Inxh. Ardi ARKAXHIU

Projektues

Nd. Ardi ARKAXHIU	Elek. Altin ALLKAJ
Ark.Rigert HYRA	Top. Mustafa HOXHAIJ
Gjeo.Irfan BEGAJ	Hid. Hajredin MURGU

SHKALLA	FLETA
SH 1-500	1- 01
VORE 2018	Format A3

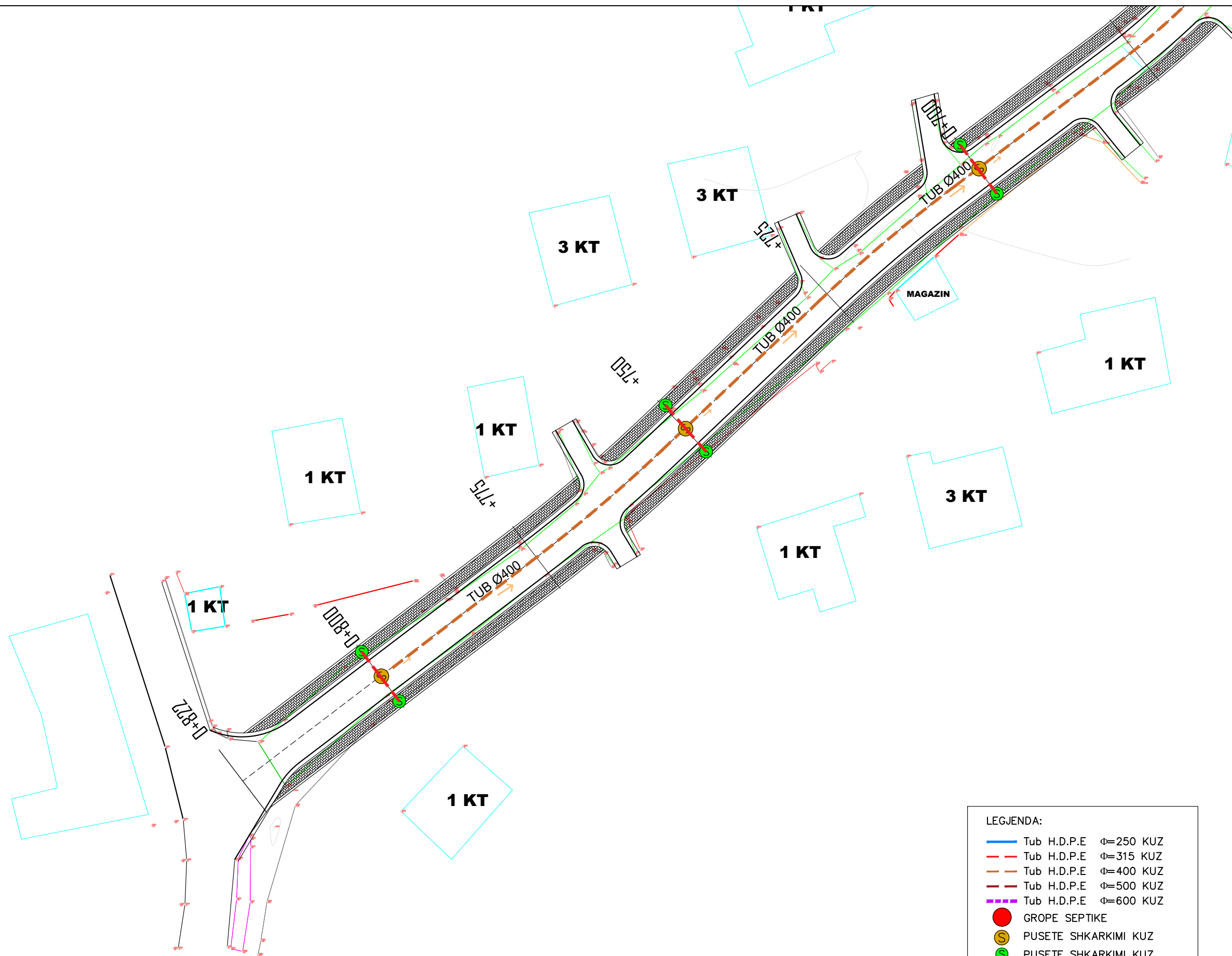

LEGJENDA:

	Tub H.D.P.E Ø=250 KUZ
	Tub H.D.P.E Ø=315 KUZ
	Tub H.D.P.E Ø=400 KUZ
	Tub H.D.P.E Ø=500 KUZ
	Tub H.D.P.E Ø=600 KUZ
	GROPE SEPTIKE
	PUSETE SHKARKIMI KUZ
	PUSETE SHKARKIMI KUZ
	DREJTIMI I RRJEDHES KUZ



POROSITESI : BASHKIA VORE

OBJEKTI:
 "SISTEMIM ASFALTIM RRUGEVE HASHNJET HAKEVE
 DHE TAFEVE „NJA BERXULL BASHKIA VORE"

Emertimi: PLANI I KUZ



"ARABEL - STUDIO" Sh.p.k
 Adresa: Njesia Bashkiake nr.7, Rruga "Frosina Plaku",
 Pallati 21, Hyrja 1, Kati 2, Tirane.
 Email: arabelstudio@gmail.com

Drejtues i projektit

Adm. Ana NISHKU
 Inxh. Ardi ARKAXHIU

Projektues

Nd. Ardi ARKAXHIU	Elek. Altin ALLKAJ
Ark.Rigert HYRA	Top. Mustafa HOXHAI
Gjeo.Irfan BEGAJ	Hid. Hajredin MURGU

SHKALLA FLETA

SH 1-500	1- 01
VORE 2018	Format A3

PROJEKT ZBATIMI

OBJEKTI:

"SISTEMIM ASFALTIM RRUGEVE HASHNJET HAKEVE DHE TAFEVE
,NJA BERXULL BASHKIA VORE"

PROFILAT TERTHORE



POROSITESI : BASHKIA VORE

OBJEKTI:
"SISTEMIM ASFALTIM RRUGEVE HASHNJET HAKEVE
DHE TAFEVE ,NJA BERXULL BASHKIA VORE"

EMERTIMI:PROFILI GJATESOR



"ARABEL - STUDIO" Sh.p.k

Adresa:Njesia Bashkiake nr.7, Rruga "Frosina Plaku",
Pallati 21, Hyrja 1, Kati 2,Tirane.
Email: arabelstudio@gmail.com

Drejtues i projektit

Adm. Ana NISHKU

Inxh. Ardi ARKAXHIU

Projektues

Nd. Ardi ARKAXHIU

Ark.Rigert HYRA

Gjeo.Irfan BEGAJ

Elek. Altin ALLKAJ

Top. Mustafa HOXHAI

Hid. Hajredin MURGU

SHKALLA

Sh 1-100

VORE 2018

FLETA

Format A3

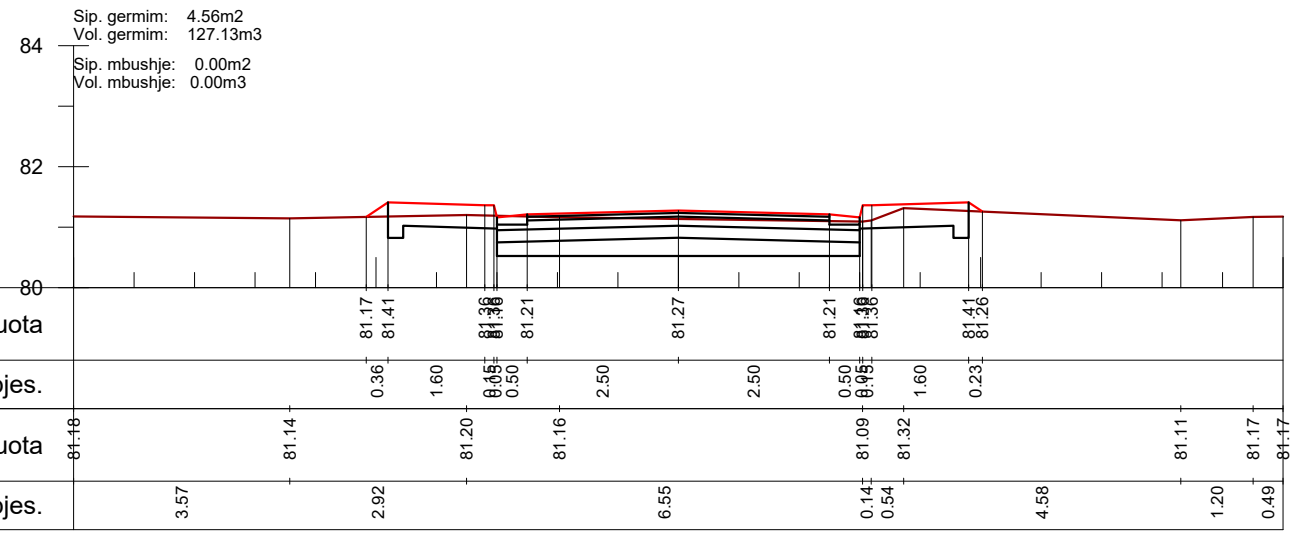

Km. 0+025

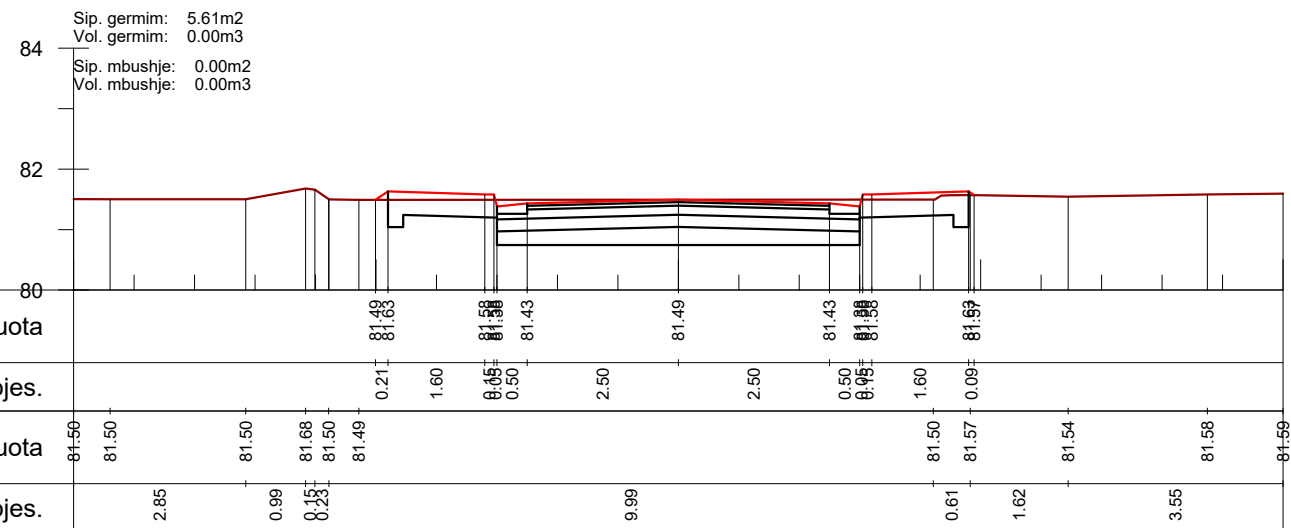

Km. 0+000

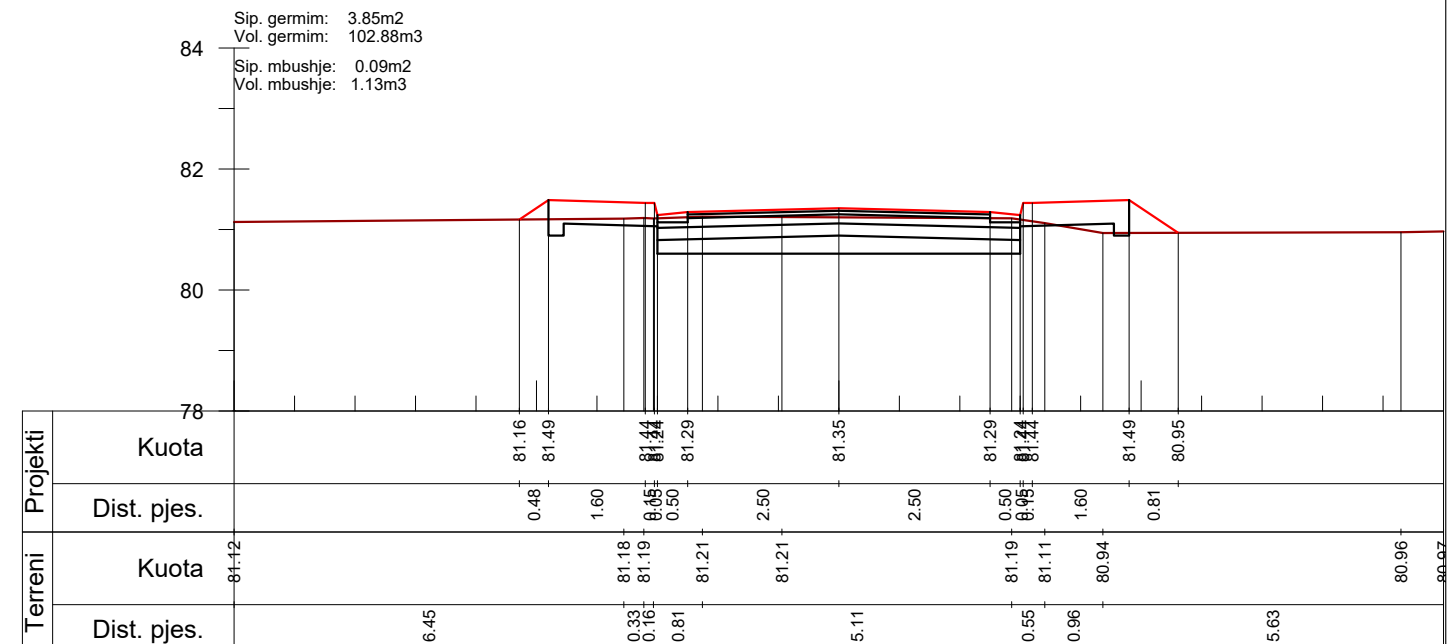

Km. 0+075

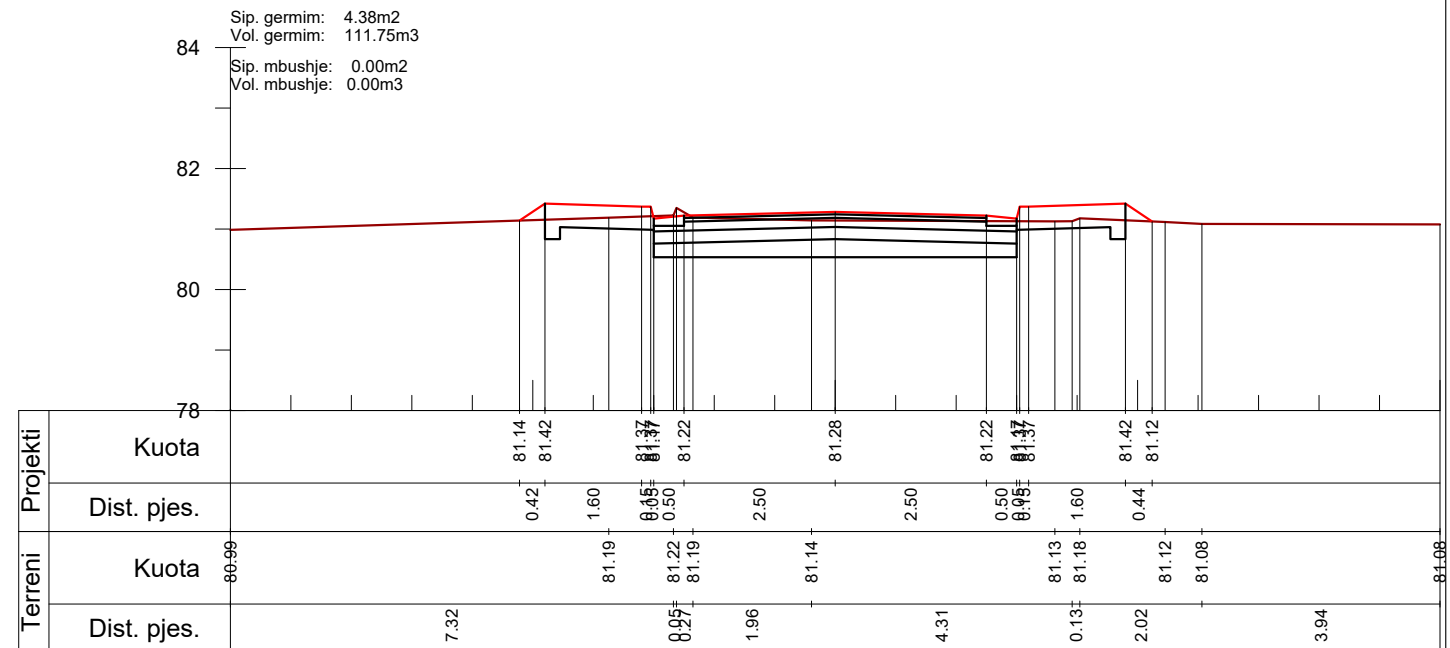

Km. 0+050



POROSITESI : BASHKIA VORE

OBJEKTI:
"SISTEMIM ASFALTIM RRUGEVE HASHNJET HAKEVE
DHE TAFEVE ,NJA BERXULL BASHKIA VORE"

EMERTIMI:PROFILAT TERTHORE



"ARABEL - STUDIO" Sh.p.k
Adresa:Njesia Bashkiake nr.7, Rruga "Frosina Plaku",
Pallati 21, Hyrja 1, Kati 2,Tirane.
Email: arabelstudio@gmail.com

Drejtues i projektit

Adm. Ana NISHKU
Inxh. Ardi ARKAXHIU

Projektues

Nd. Ardi ARKAXHIU
Ark.Rigert HYRA
Gjeo.Irfan BEGAJ
Elek. Altin ALLKAJ
Top. Mustafa HOXHAIJ
Hid. Hajredin MURGU

SHKALLA

Sh 1-100

VORE 2018

FLETA

01

Format A3

Sip. germim: 3.09m2
 Vol. germim: 92.00m3
 Sip. mbushje: 0.27m2
 Vol. mbushje: 3.38m3

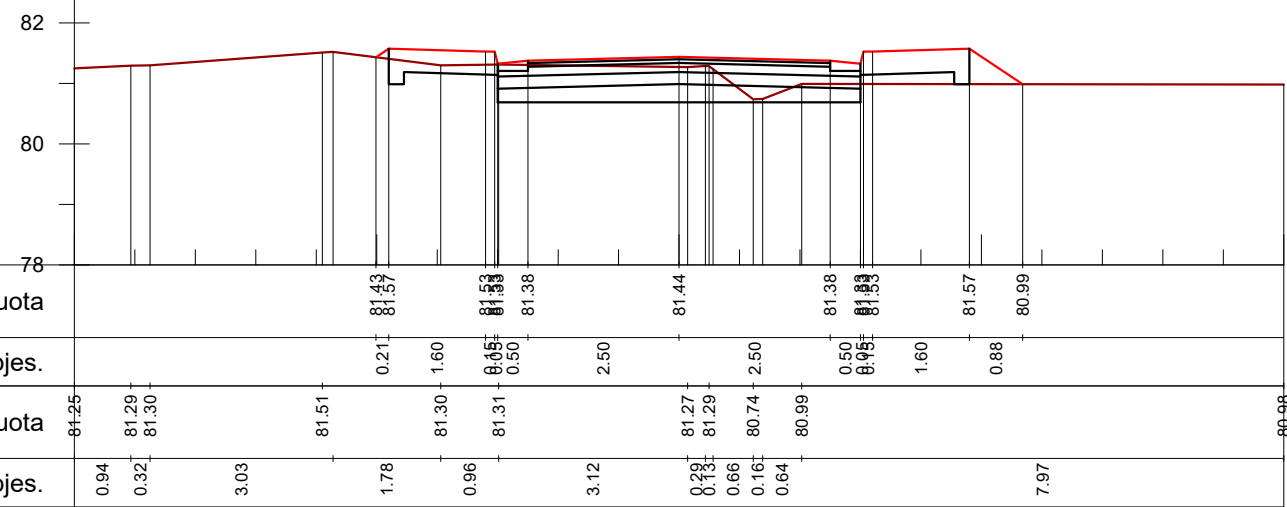

Km. 0+125

Sip. germim: 4.27m2
 Vol. germim: 101.5m3
 Sip. mbushje: 0.00m2
 Vol. mbushje: 1.13m3

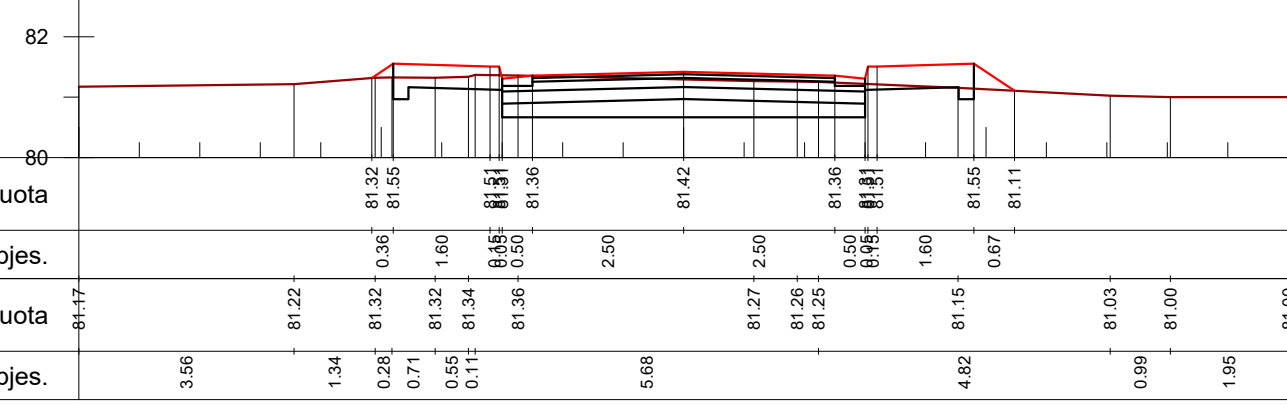

Km. 0+100

Sip. germim: 3.78m2
 Vol. germim: 82.88m3
 Sip. mbushje: 0.19m2
 Vol. mbushje: 3.75m3

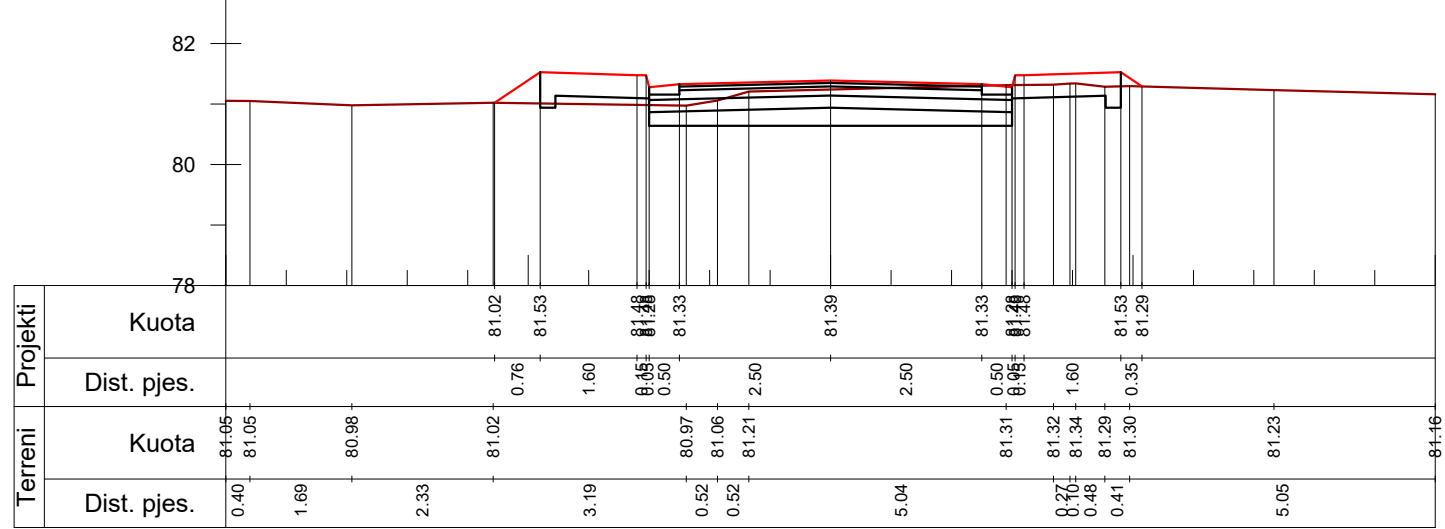

Km. 0+175

Sip. germim: 2.85m2
 Vol. germim: 74.25m3
 Sip. mbushje: 0.11m2
 Vol. mbushje: 4.75m3

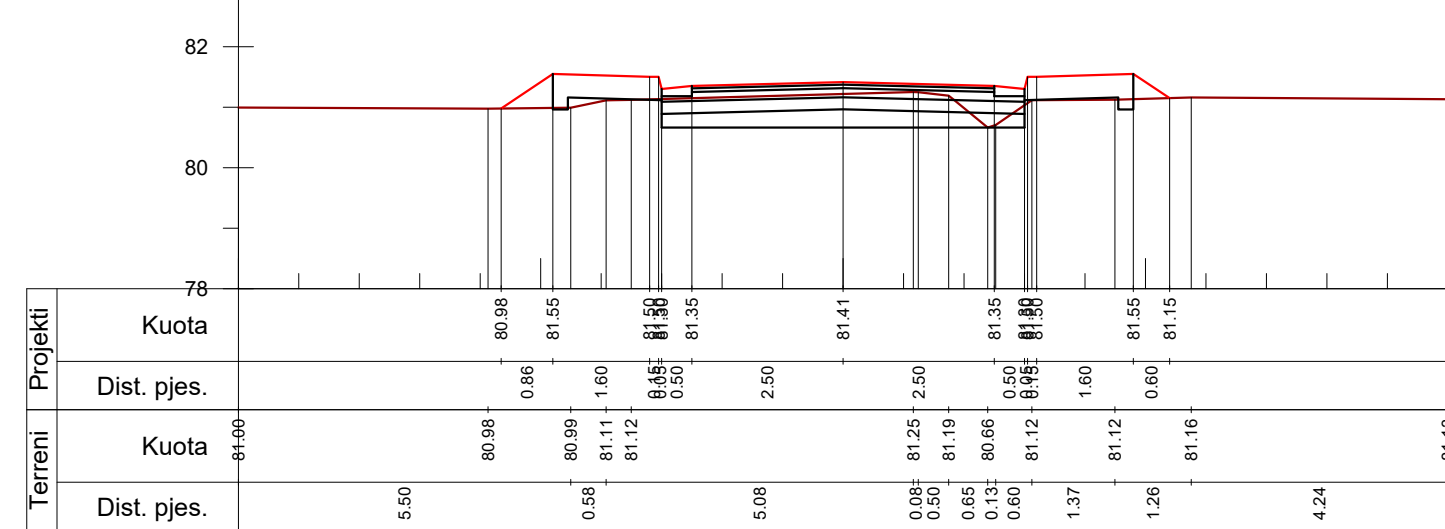

Km. 0+150



POROSITESI : BASHKIA VORE
 OBJEKTI:
 "SISTEMIM ASFALTIM RRUGEVE HASHNJET HAKEVE
 DHE TAFEVE ,NJA BERXULL BASHKIA VORE"

EMERTIMI:PROFILAT TERTHORE
"ARABEL - STUDIO" Sh.p.k
 Adresa:Njesia Bashkiake nr.7, Rruga "Frosina Plaku",
 Pallati 21, Hyrja 1, Kati 2,Tirane.
 Email: arabelstudio@gmail.com

Drejtues i projektit
 Adm. Ana NISHKU
 Inxh. Ardi ARKAXHIU

Projektues
 Nd. Ardi ARKAXHIU
 Ark.Rigert HYRA
 Gjeo.Irfan BEGAJ

Elek. Altin ALLKAJ
 Top. Mustafa HOXHAIJ
 Hid. Hajredin MURGU

SHKALLA
 Sh 1-100
 VORE 2018

FLETA
 02
 Format A3

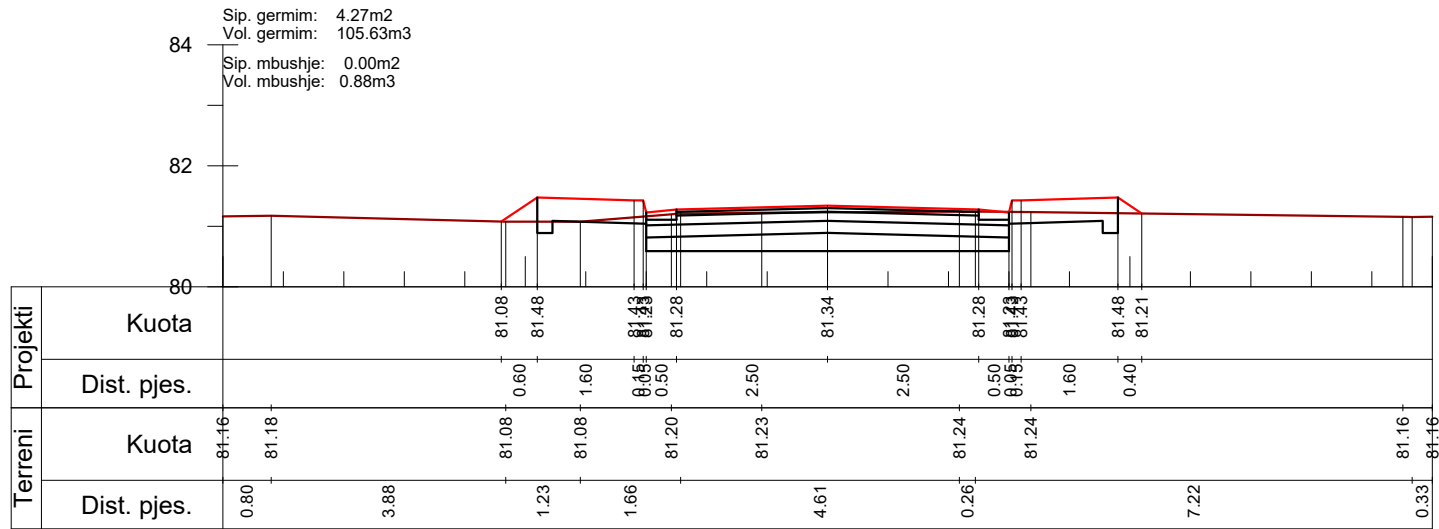

Km. 0+225

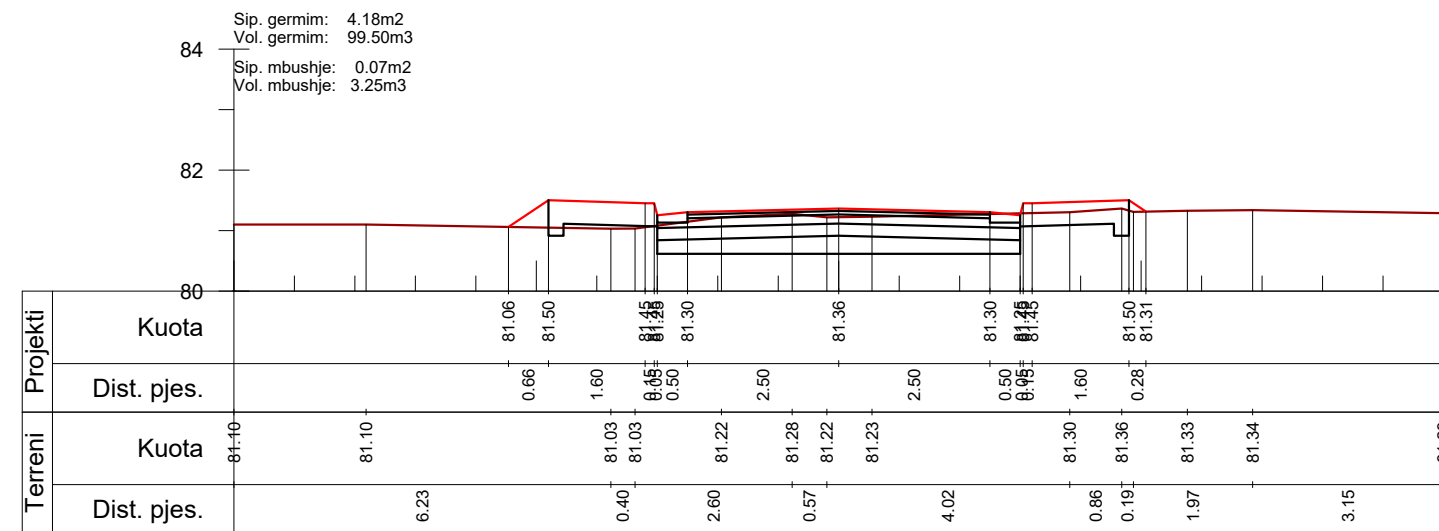

Km. 0+200

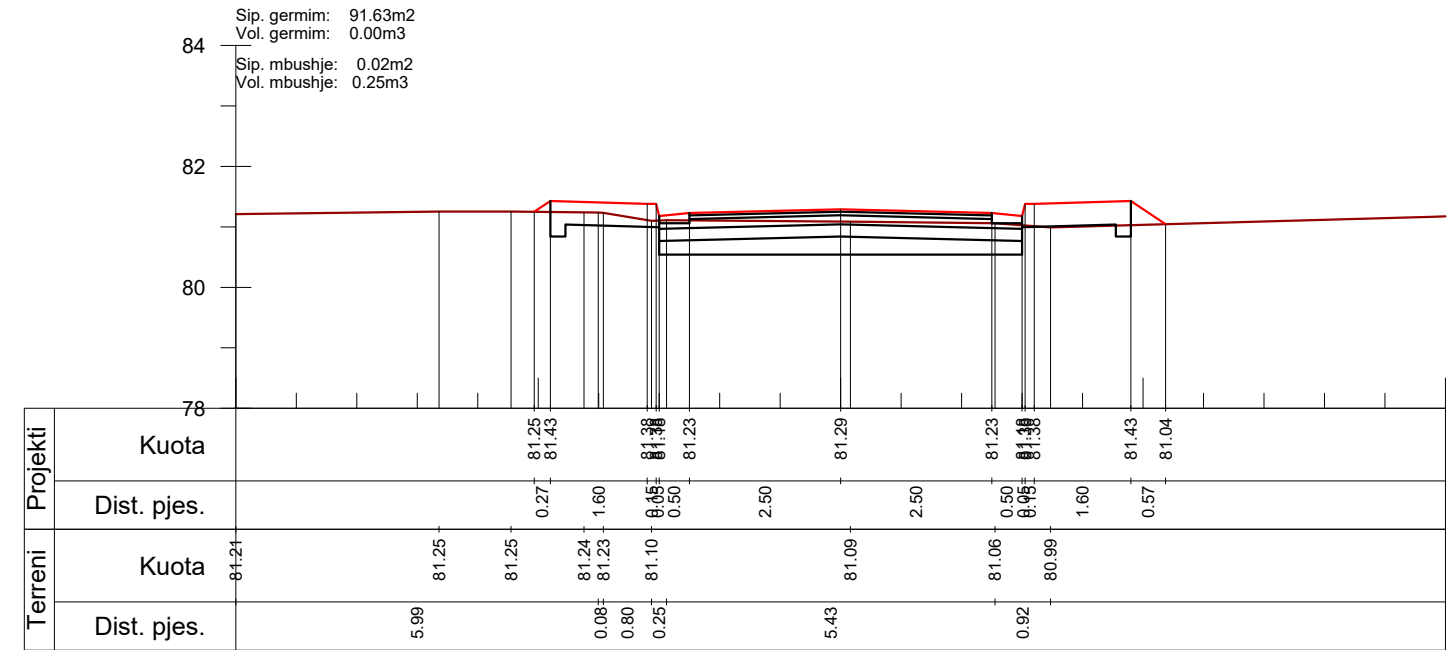

Km. 0+275

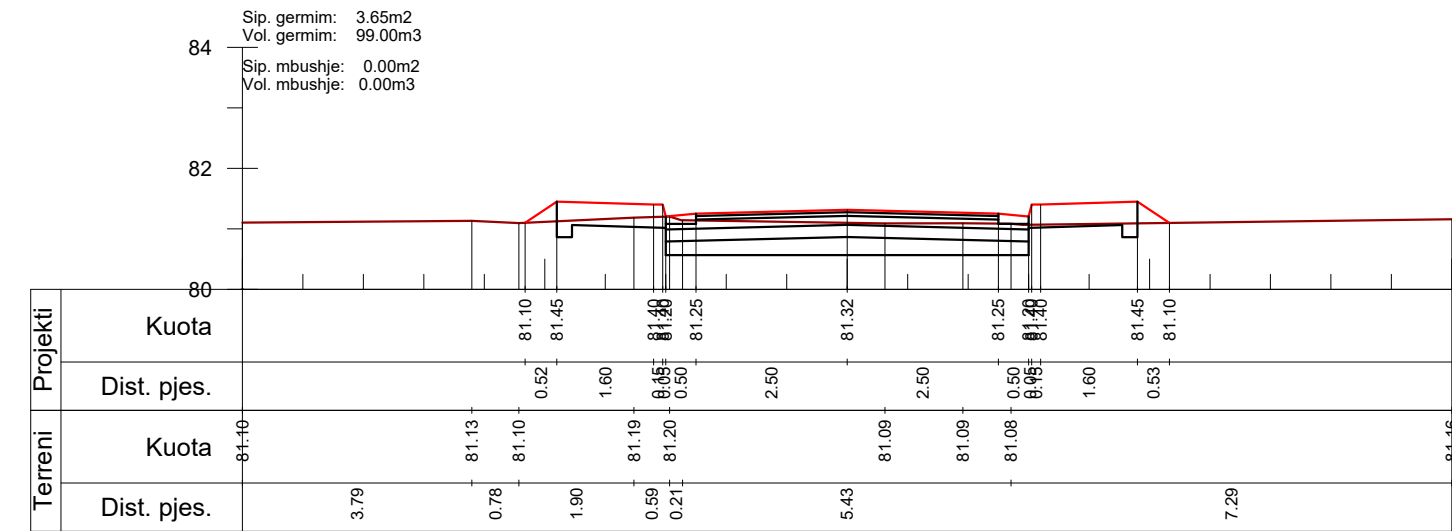

Km. 0+250



POROSITESI : BASHKIA VORE

OBJEKTI:
"SISTEMIM ASFALTIM RRUGEVE HASHNJET HAKEVE
DHE TAFEVE ,NJA BERXULL BASHKIA VORE"

EMERTIMI:PROFILAT TERTHORE



"ARABEL - STUDIO" Sh.p.k
Adresa:Njesia Bashkiake nr.7, Rruga "Frosina Plaku",
Pallati 21, Hyrja 1, Kati 2,Tirane.
Email: arabelstudio@gmail.com

Drejtues i projektit

Adm. Ana NISHKU
Inxh. Ardi ARKAXHIU

Projektues

Nd. Ardi ARKAXHIU
Ark.Rigert HYRA
Gjeo.Irfan BEGAJ
Elek. Altin ALLKAJ
Top. Mustafa HOXHAIJ
Hid. Hajredin MURGU

SHKALLA

Sh 1-100

VORE 2018

FLETA

03

Format A3

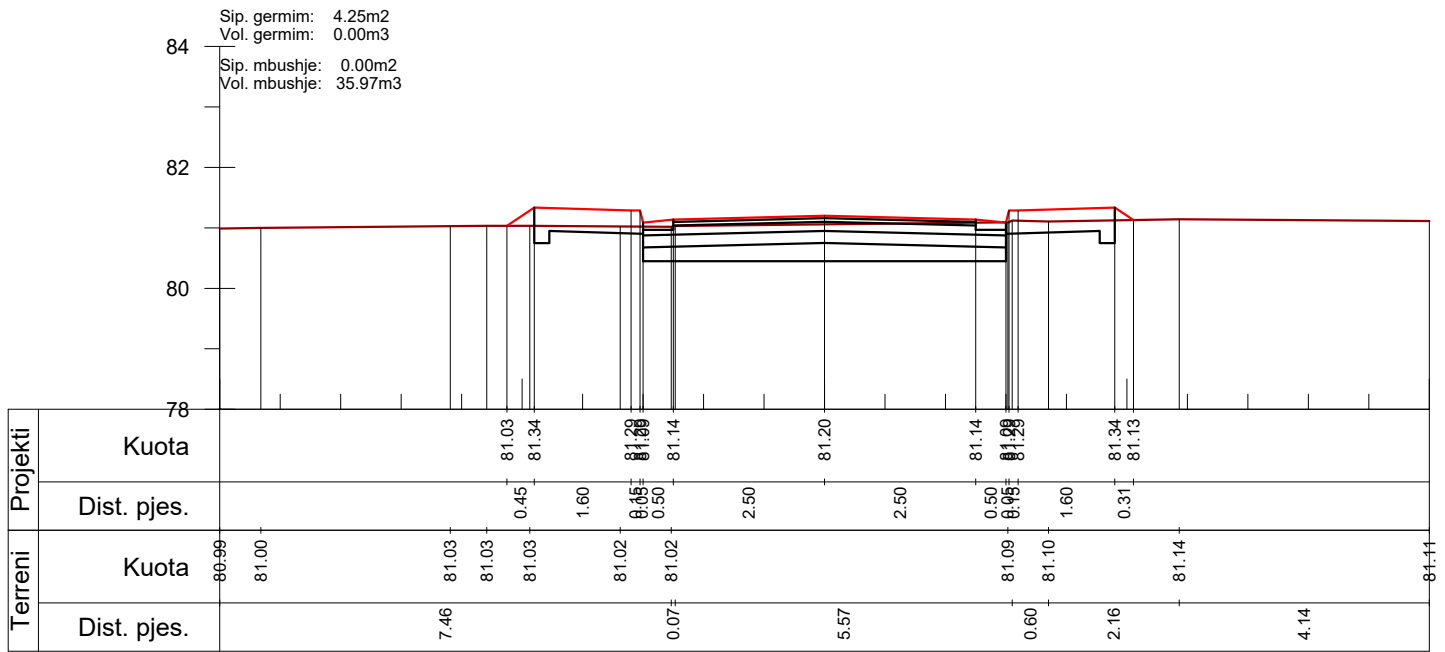

Km. 0+325

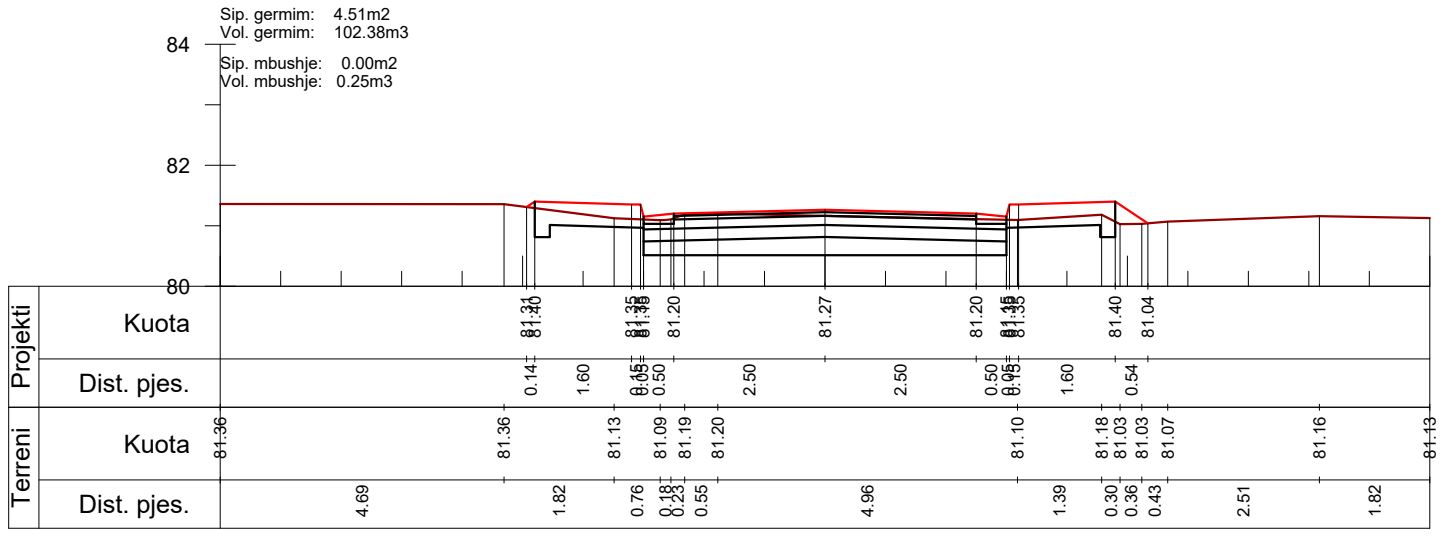

Km. 0+300

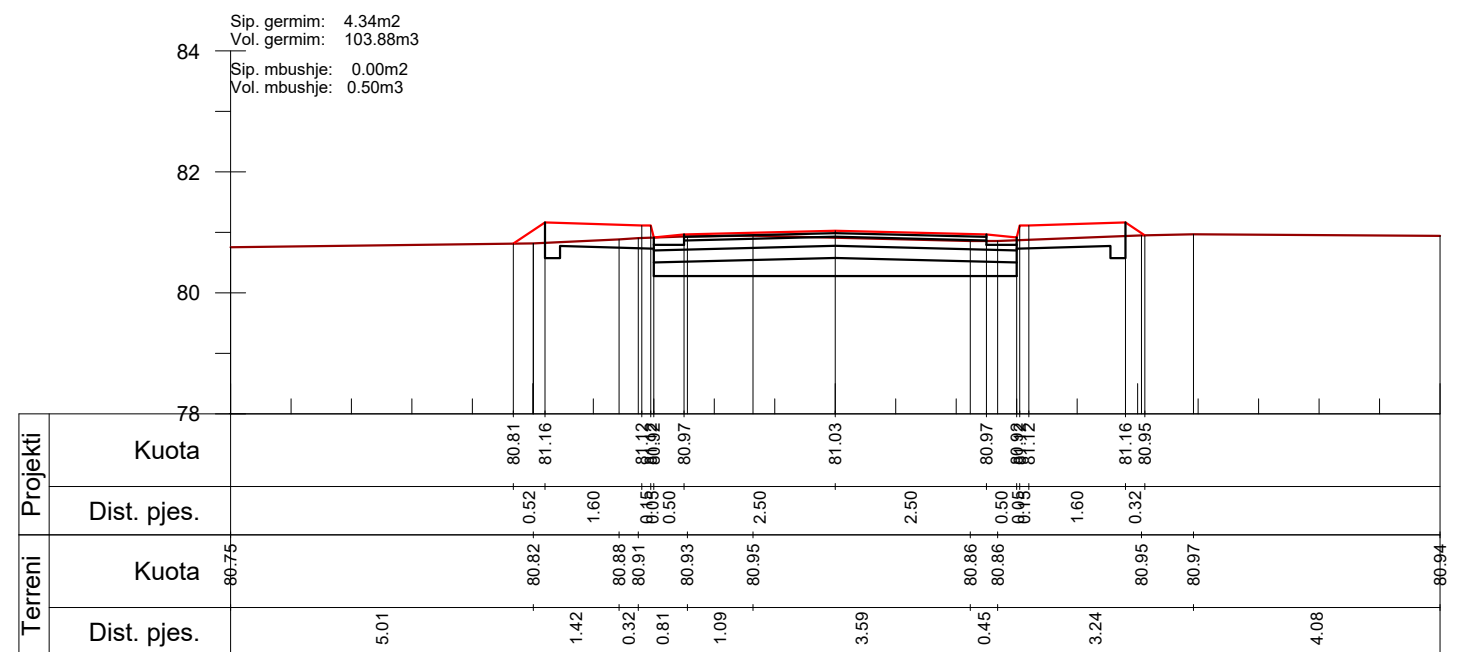

Km. 0+375

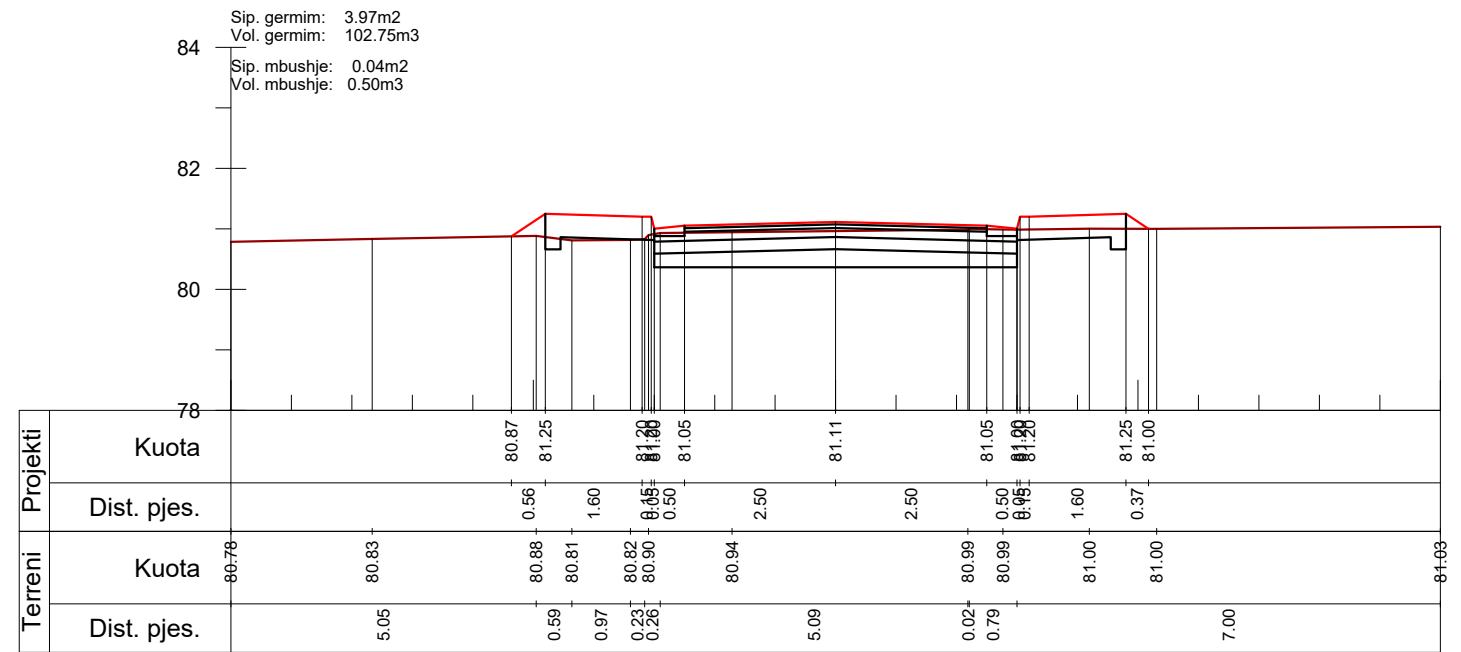

Km. 0+350



POROSITESI : BASHKIA VORE

OBJEKTI:
"SISTEMIM ASFALTIM RRUGEVE HASHNJET HAKEVE
DHE TAFEVE ,NJA BERXULL BASHKIA VORE"

EMERTIMI:PROFILAT TERTHORE



"ARABEL - STUDIO" Sh.p.k
Adresa:Njesia Bashkiake nr.7, Rruga "Frosina Plaku",
Pallati 21, Hyrja 1, Kati 2,Tirane.
Email: arabelstudio@gmail.com

Drejtues i projektit

Adm. Ana NISHKU	Nd. Ardi ARKAXHIU	Elek. Altin ALLKAJ
Inxh. Ardi ARKAXHIU	Ark.Rigert HYRA	Top. Mustafa HOXHAI
	Gjeo.Irfan BEGAJ	Hid. Hajredin MURGU

SHKALLA	FLETA
Sh 1-100	04
VORE 2018	Format A3

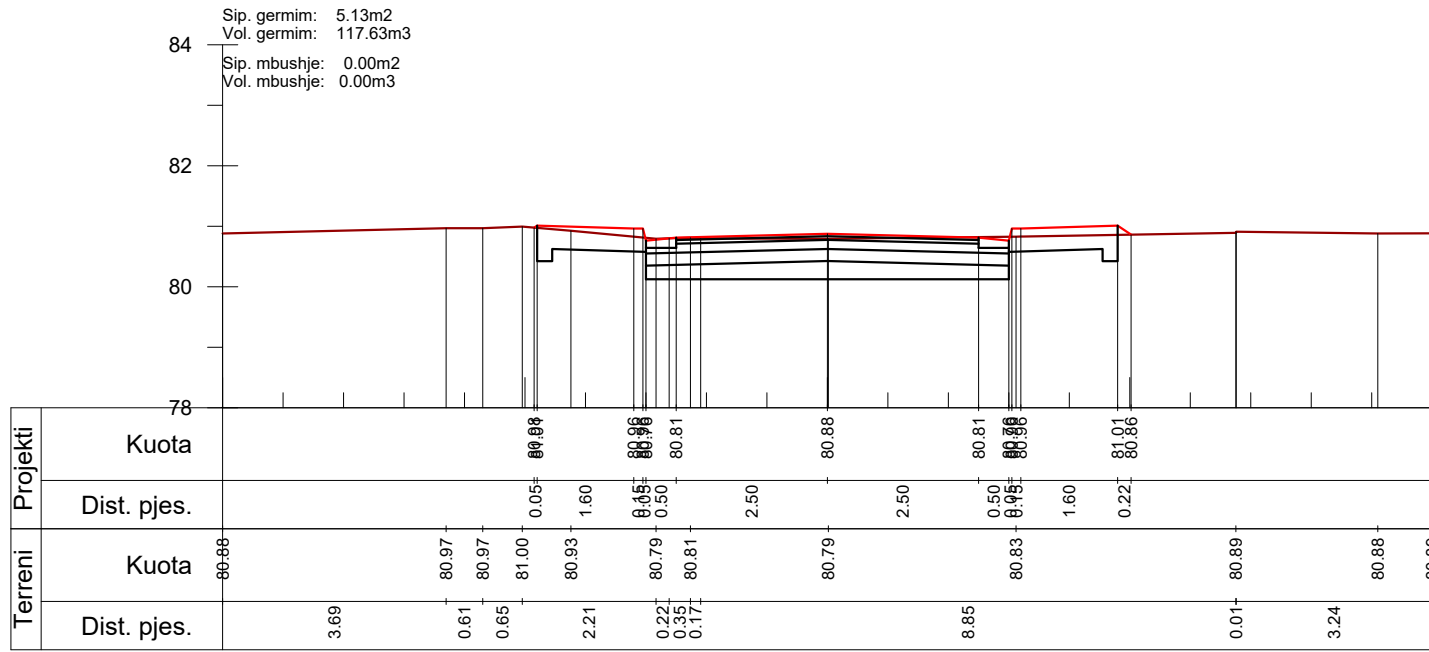

Km. 0+425

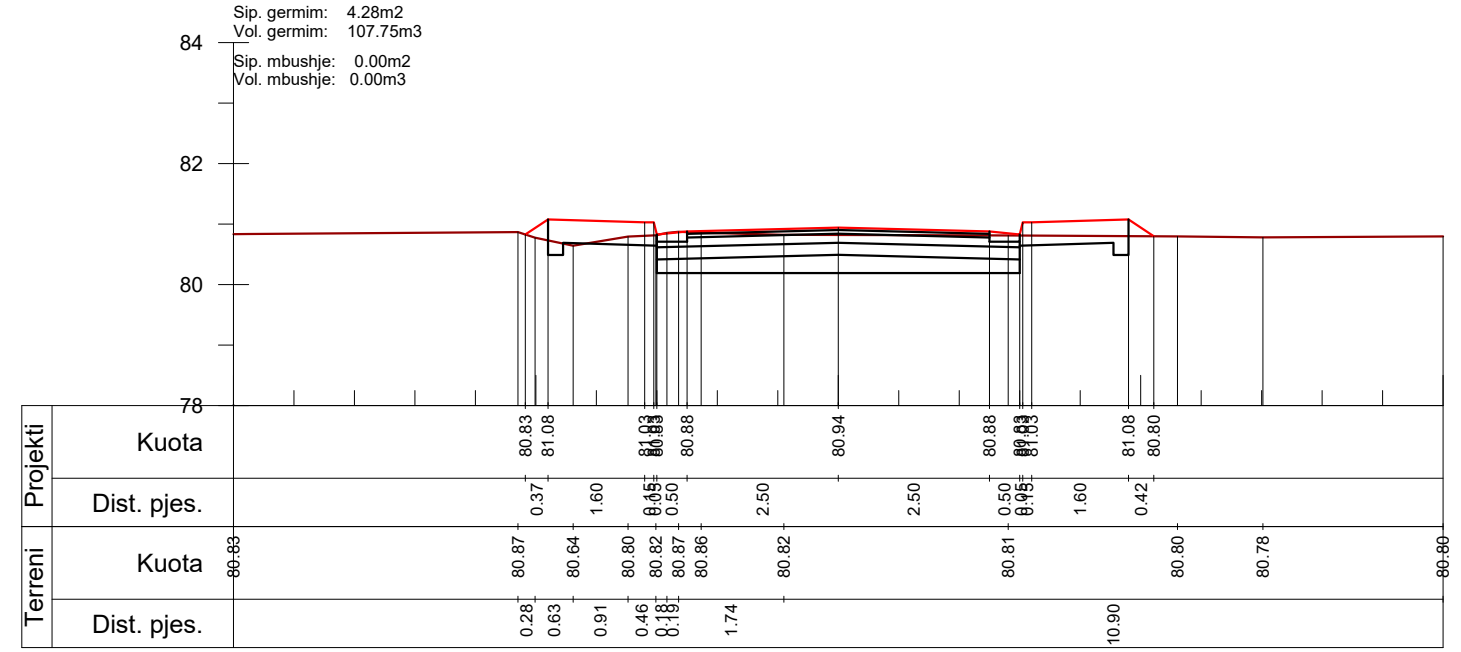

Km. 0+400

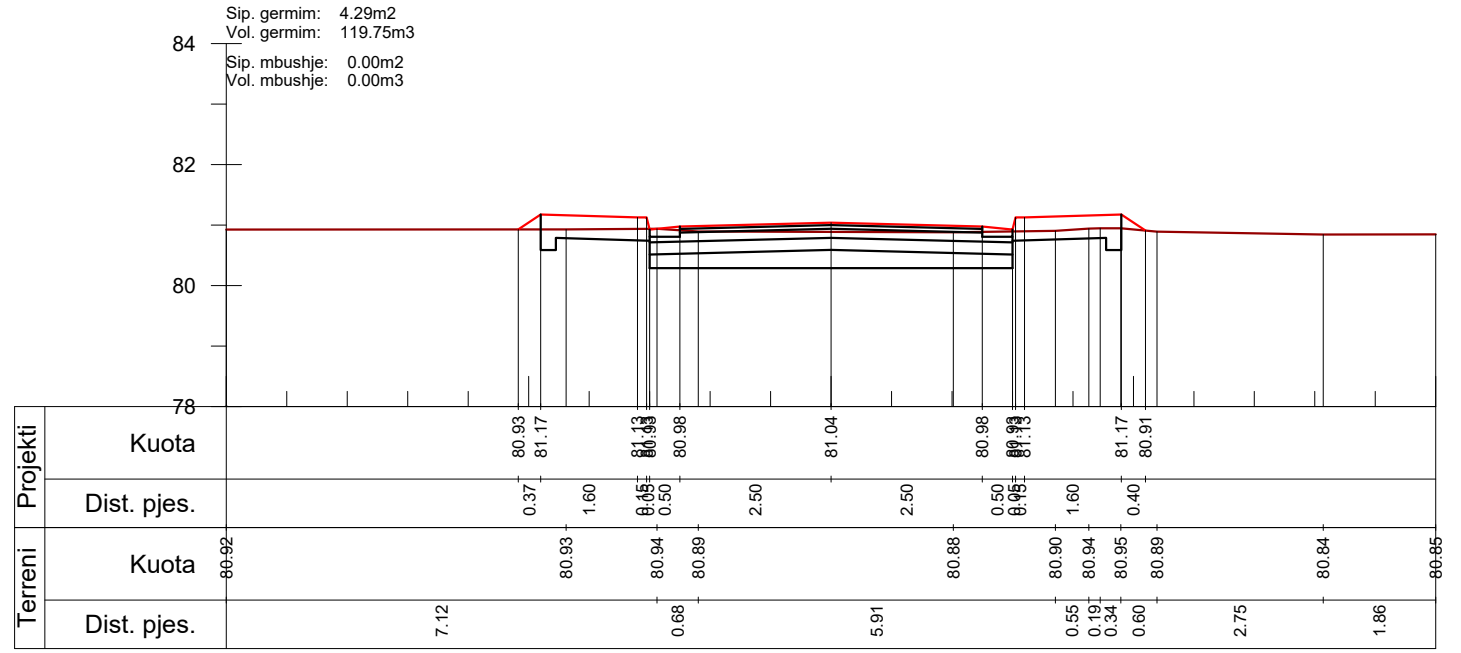

Km. 0+475

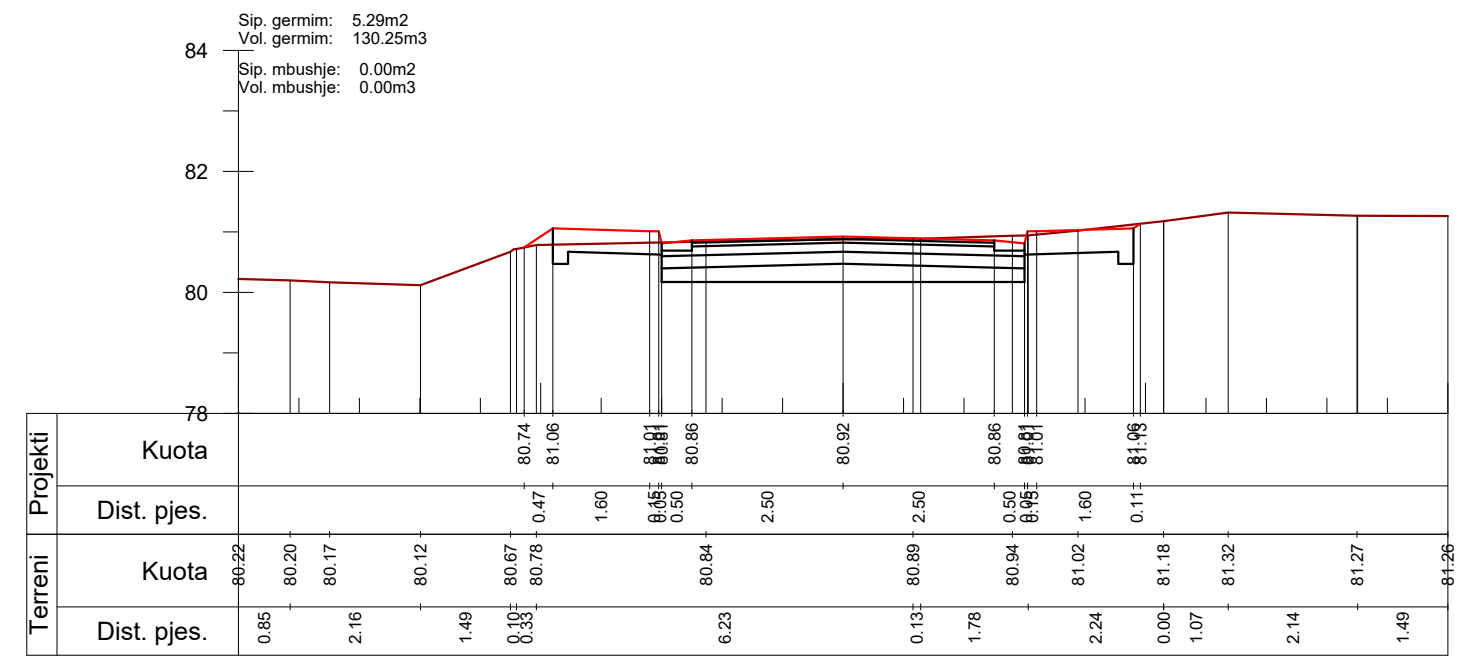

Km. 0+450



POROSITESI : BASHKIA VORE

OBJEKTI:
"SISTEMIM ASFALTIM RRUGEVE HASHNJET HAKEVE
DHE TAFEVE ,NJA BERXULL BASHKIA VORE"

EMERTIMI:PROFILAT TERTHORE

"ARABEL - STUDIO" Sh.p.k
Adresa:Njesia Bashkiake nr.7, Rruga "Frosina Plaku",
Pallati 21, Hyrja 1, Kati 2,Tirane.
Email: arabelstudio@gmail.com



Drejtues i projektit

Adm. Ana NISHKU
Inxh. Ardi ARKAXHIU

Projektues

Nd. Ardi ARKAXHIU
Ark.Rigert HYRA
Gjeo.Irfan BEGAJ
Elek. Altin ALLKAJ
Top. Mustafa HOXHAIJ
Hid. Hajredin MURGU

SHKALLA FLETA

Sh 1-100
VORE 2018
04
Format A3

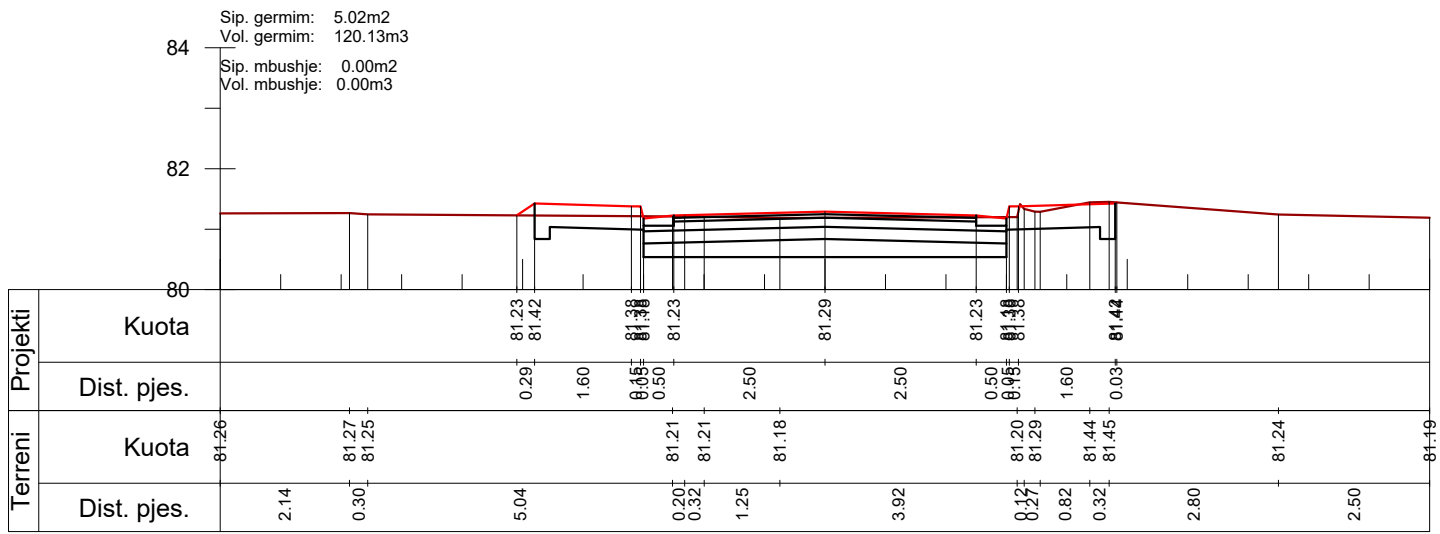

Km. 0+525

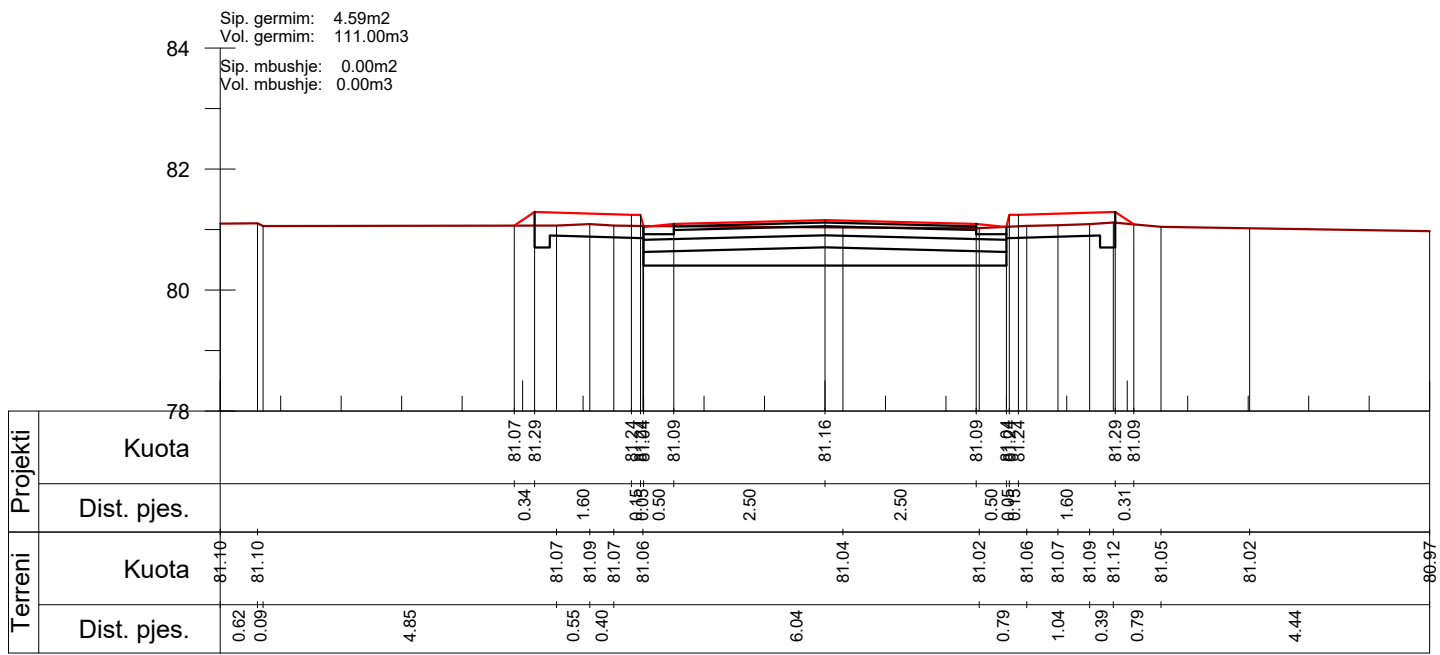

Km. 0+500

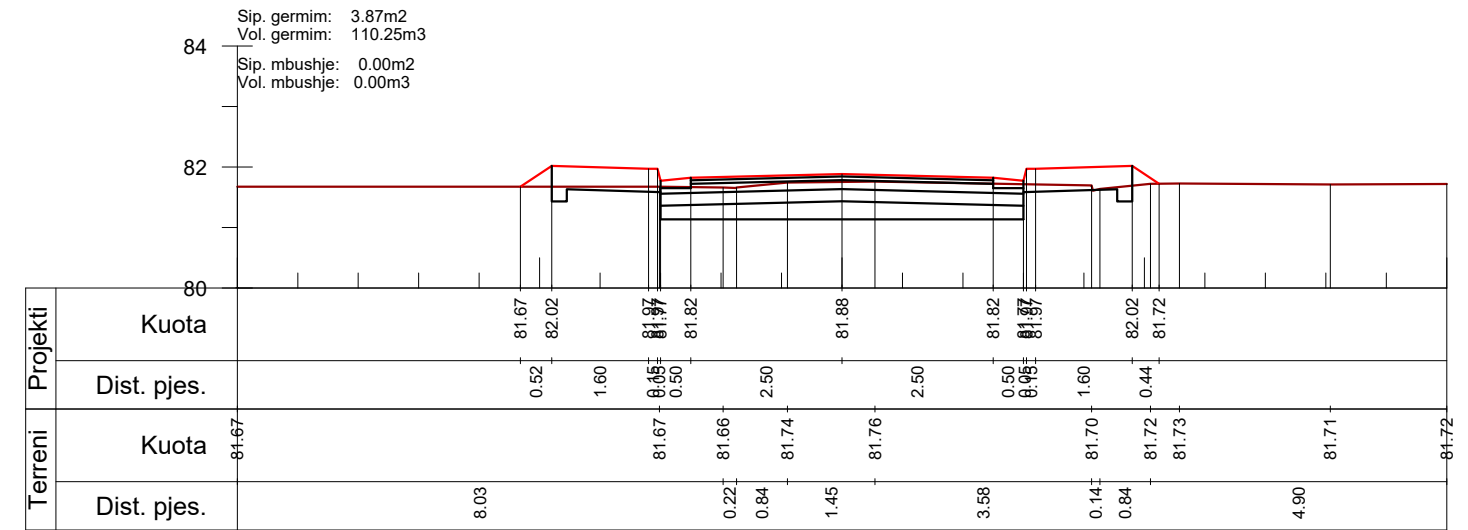

Km. 0+575

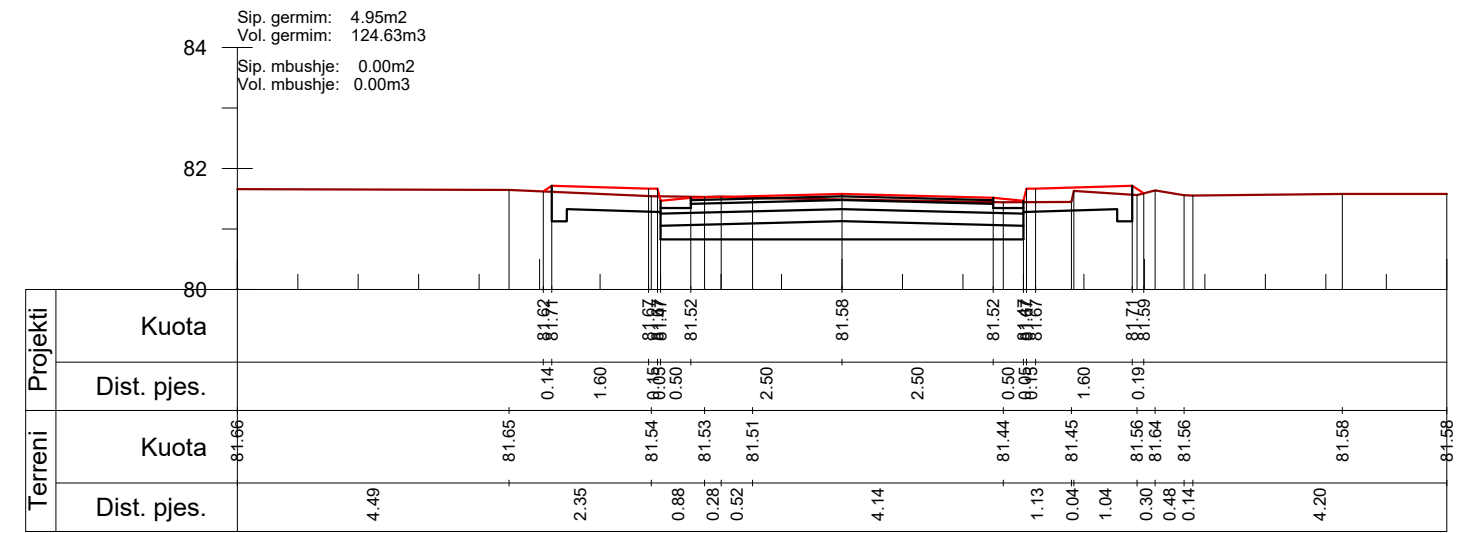

Km. 0+550



POROSITESI : BASHKIA VORE

OBJEKTI:
"SISTEMIM ASFALTIM RRUGEVE HASHNJET HAKEVE
DHE TAFEVE ,NJA BERXULL BASHKIA VORE"

EMERTIMI:PROFILAT TERTHORE



"ARABEL - STUDIO" Sh.p.k
Adresa:Njesia Bashkiake nr.7, Rruga "Frosina Plaku",
Pallati 21, Hyrja 1, Kati 2,Tirane.
Email: arabelstudio@gmail.com

Drejtues i projektit

Adm. Ana NISHKU
Inxh. Ardi ARKAXHIU

Projektues

Nd. Ardi ARKAXHIU
Ark.Rigert HYRA
Gjeo.Irfan BEGAJ
Elek. Altin ALLKAJ
Top. Mustafa HOXHAI
Hid. Hajredin MURGU

SHKALLA

Sh 1-100

VORE 2018

FLETA

04

Format A3

Sip. germim: 3.47m²
 Vol. germim: 91.38m³
 Sip. mbushje: 0.13m²
 Vol. mbushje: 2.00m³

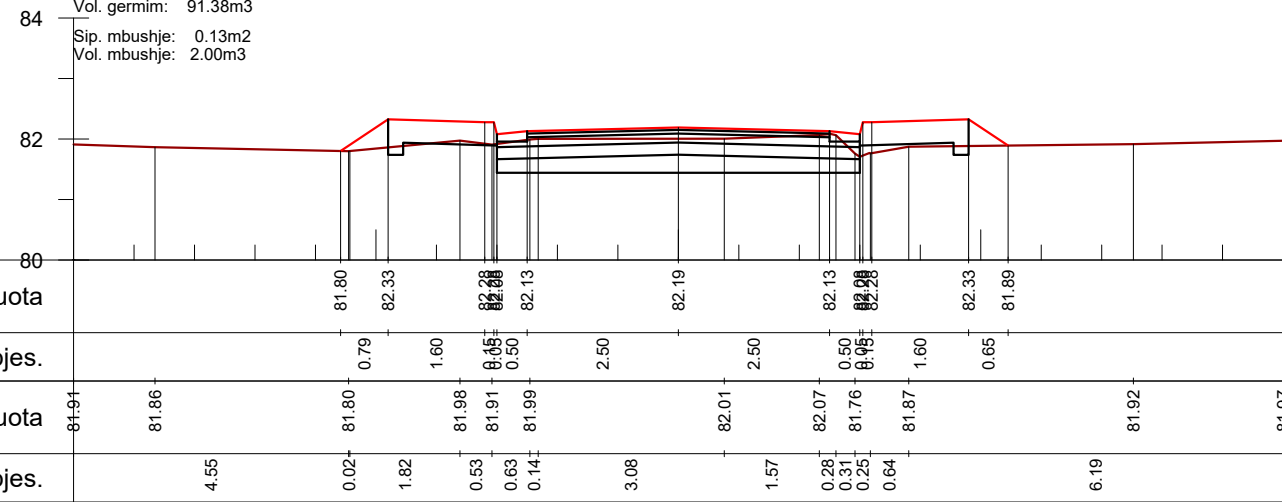

Km. 0+625

Sip. germim: 3.92m²
 Vol. germim: 97.88m³
 Sip. mbushje: 0.70m²
 Vol. mbushje: 8.75m³

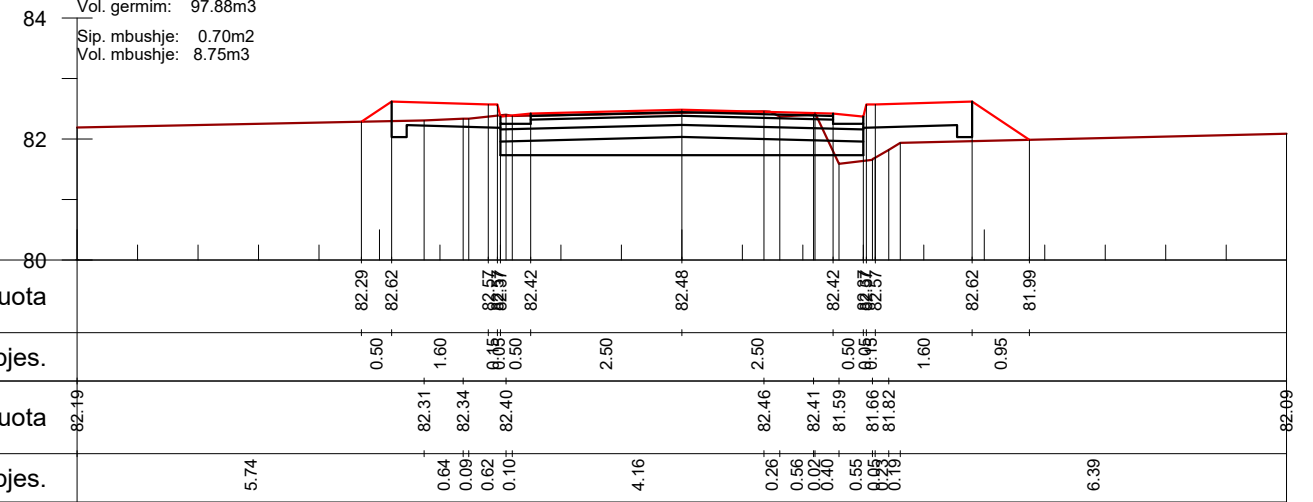

Km. 0+675

Sip. germim: 3.84m²
 Vol. germim: 96.38m³
 Sip. mbushje: 0.03m²
 Vol. mbushje: 0.38m³

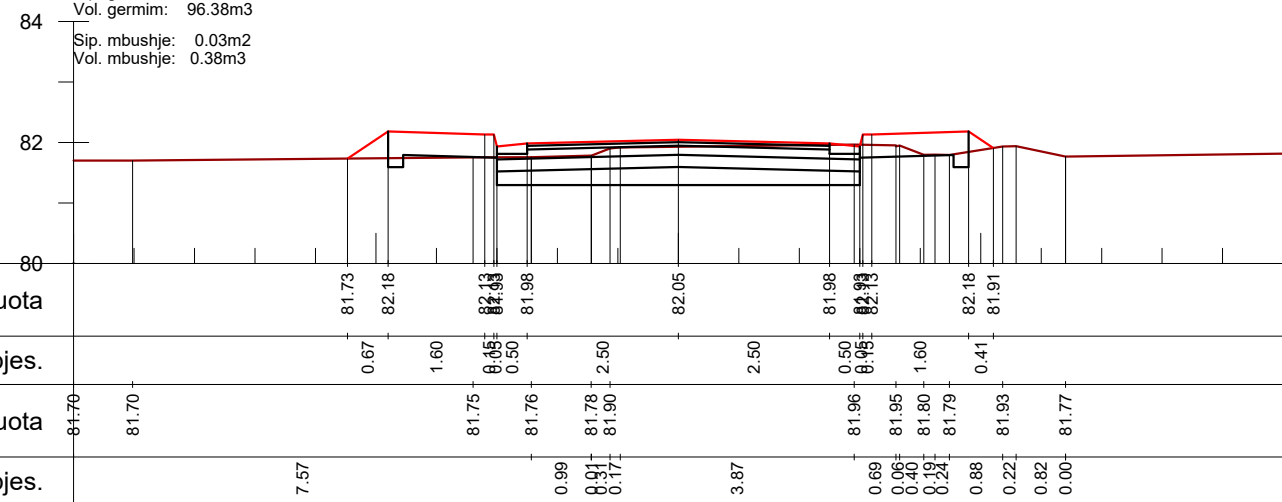

Km. 0+600

Sip. germim: 3.91m²
 Vol. germim: 92.25m³
 Sip. mbushje: 0.00m²
 Vol. mbushje: 1.63m³

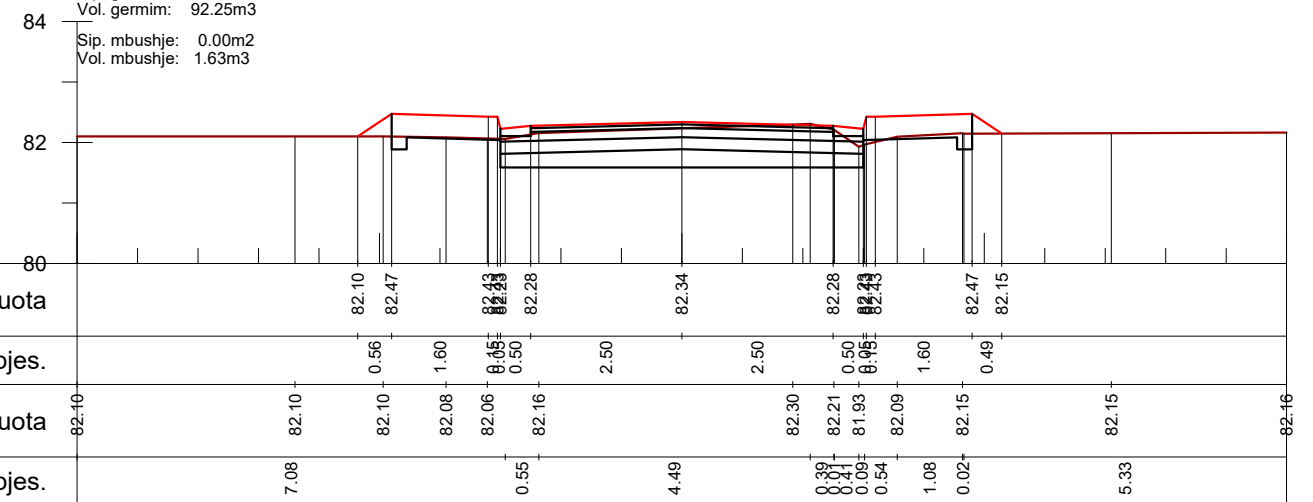

Km. 0+650



POROSITESI : BASHKIA VORE

OBJEKTI:
 "SISTEMIM ASFALTIM RRUGEVE HASHNJET HAKEVE
 DHE TAFEVE ,NJA BERXULL BASHKIA VORE"

EMERTIMI:PROFILAT TERTHORE



"ARABEL - STUDIO" Sh.p.k
 Adresa:Njesia Bashkiake nr.7, Rruga "Frosina Plaku",
 Pallati 21, Hyrja 1, Kati 2,Tirane.
 Email: arabelstudio@gmail.com

Drejtues i projektit

Adm. Ana NISHKU
 Inxh. Ardi ARKAXHIU

Projektues

Nd. Ardi ARKAXHIU
 Ark.Rigert HYRA
 Gjeo.Irfan BEGAJ
 Elek. Altin ALLKAJ
 Top. Mustafa HOXHAIJ
 Hid. Hajredin MURGU

SHKALLA

Sh 1-100

VORE 2018

FLETA

04

Format A3

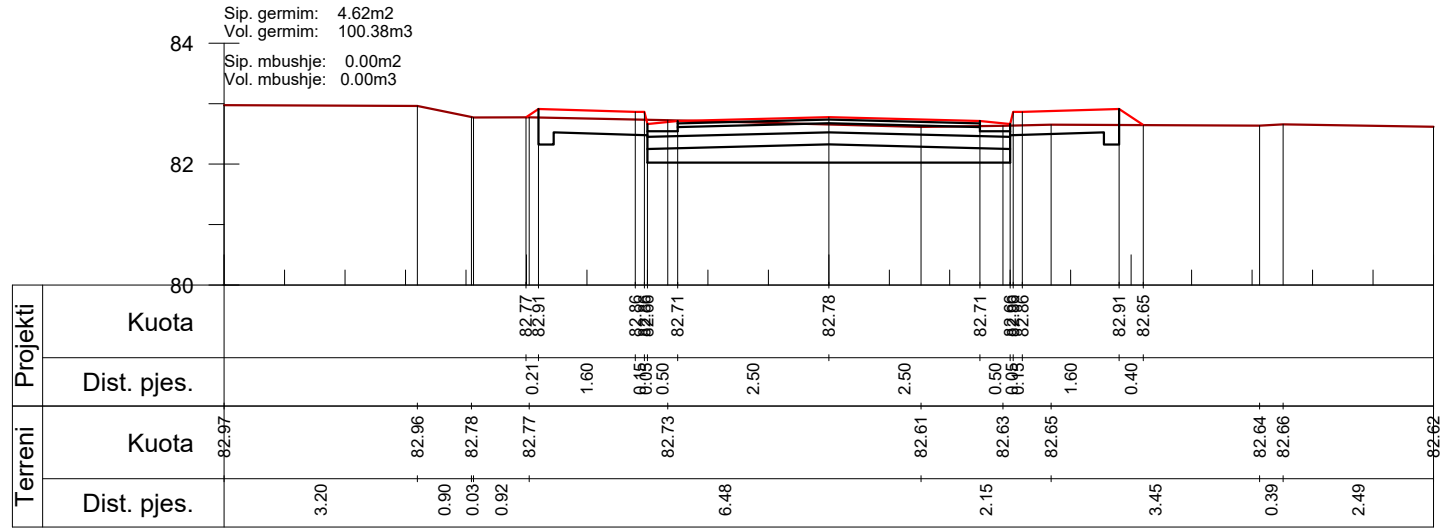

Km. 0+725

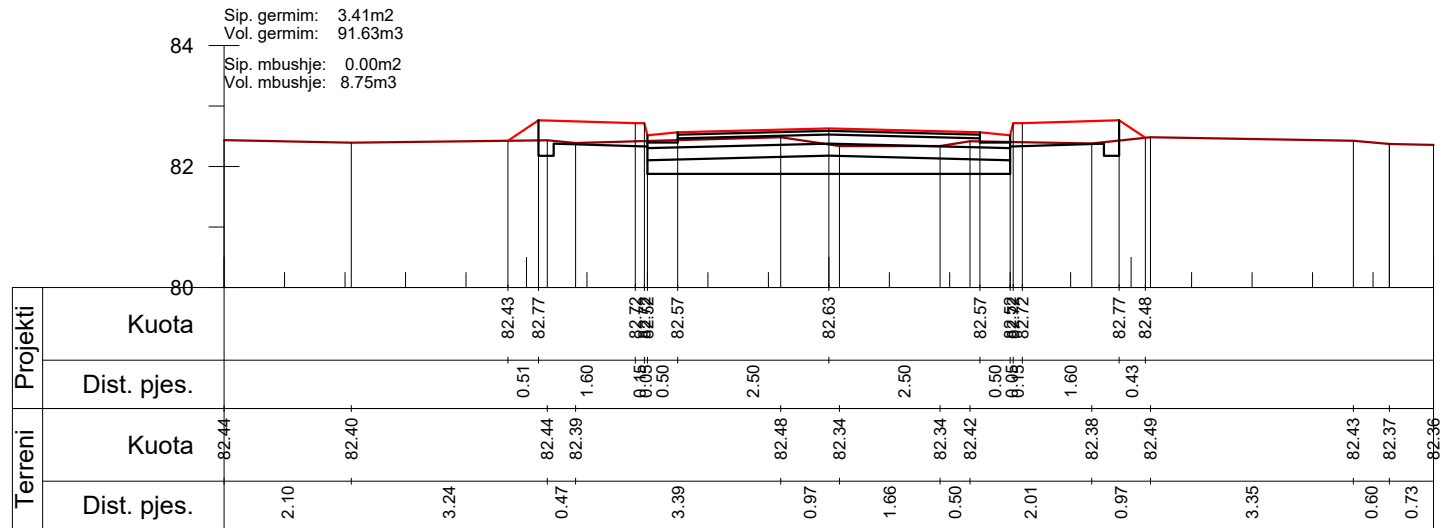

Km. 0+700

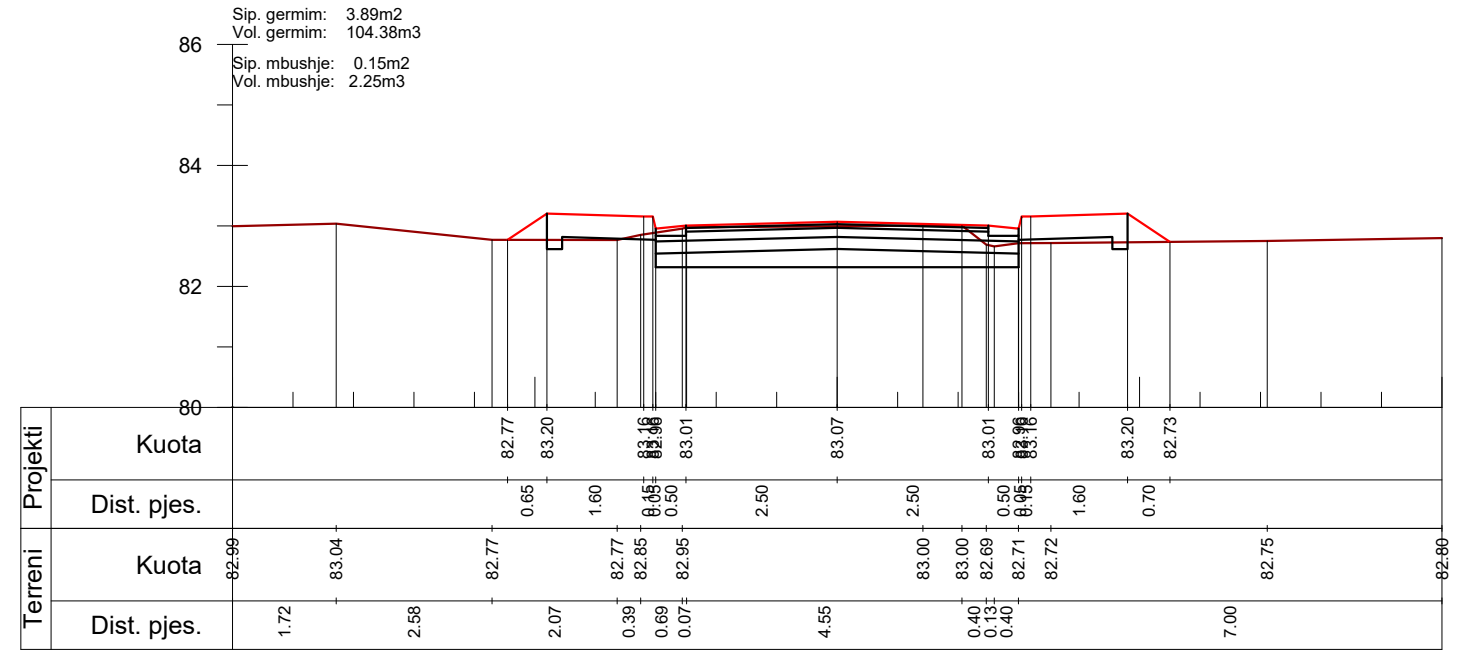

Km. 0+775

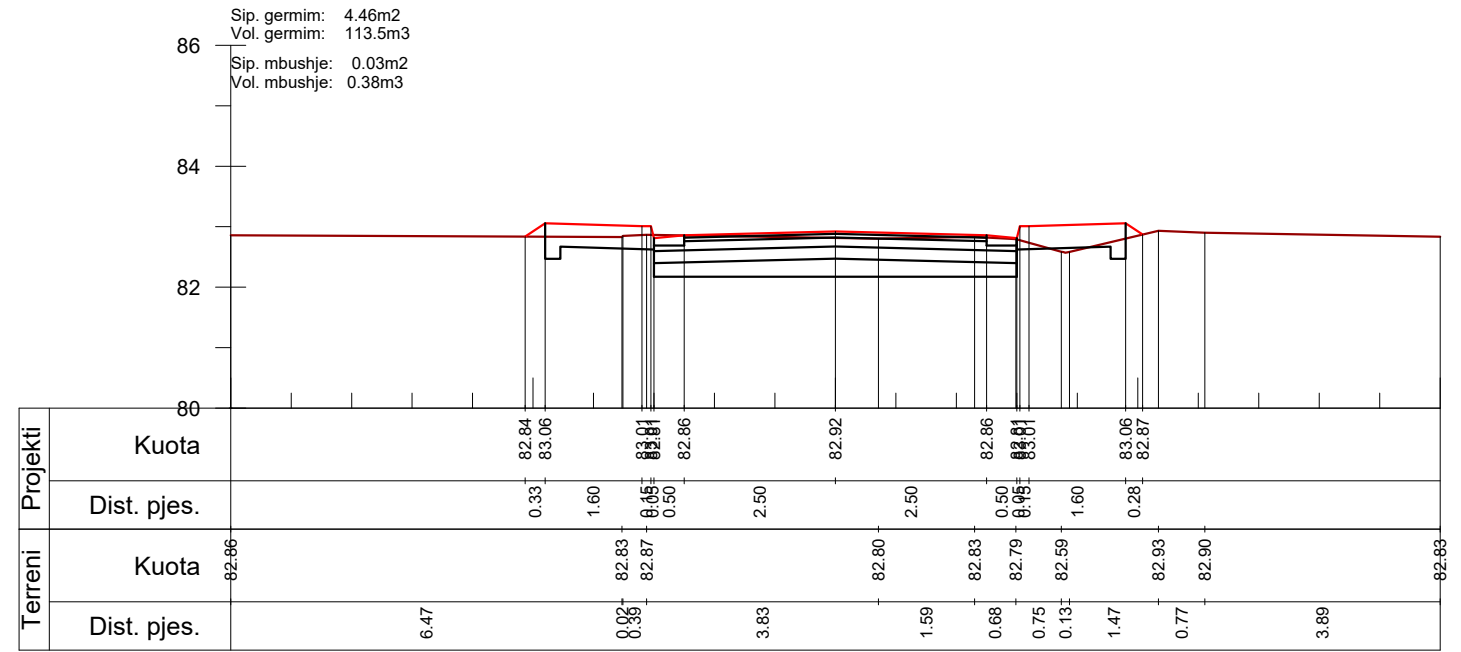

Km. 0+750



POROSITESI : BASHKIA VORE

OBJEKTI:
"SISTEMIM ASFALTIM RRUGEVE HASHNJET HAKEVE
DHE TAFEVE ,NJA BERXULL BASHKIA VORE"

EMERTIMI:PROFILAT TERTHORE



"ARABEL - STUDIO" Sh.p.k
Adresa:Njesia Bashkiake nr.7, Rruga "Frosina Plaku",
Pallati 21, Hyrja 1, Kati 2,Tirane.
Email: arabelstudio@gmail.com

Drejtues i projektit

Adm. Ana NISHKU
Inxh. Ardi ARKAXHIU

Projektues

Nd. Ardi ARKAXHIU
Ark.Rigert HYRA
Gjeo.Irfan BEGAJ
Elek. Altin ALLKAJ
Top. Mustafa HOXHAIJ
Hid. Hajredin MURGU

SHKALLA

Sh 1-100

VORE 2018

FLETA

04

Format A3

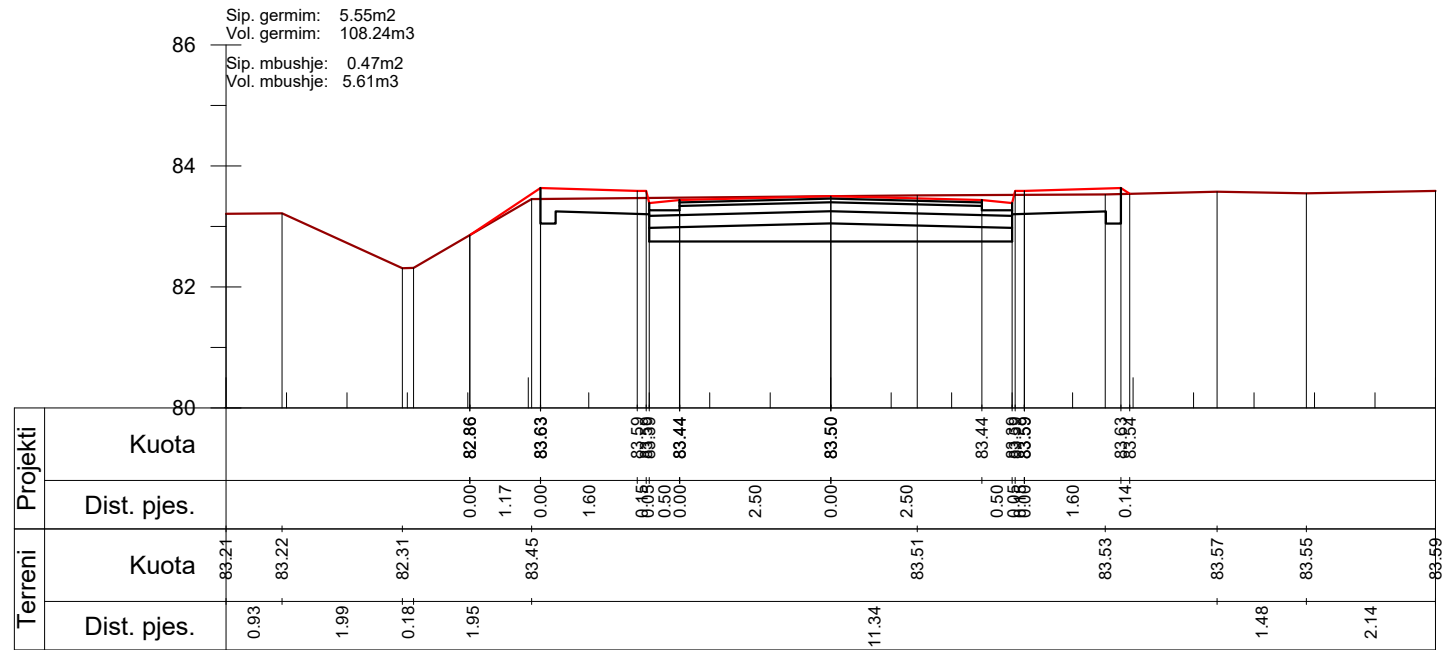

Km. 0+822

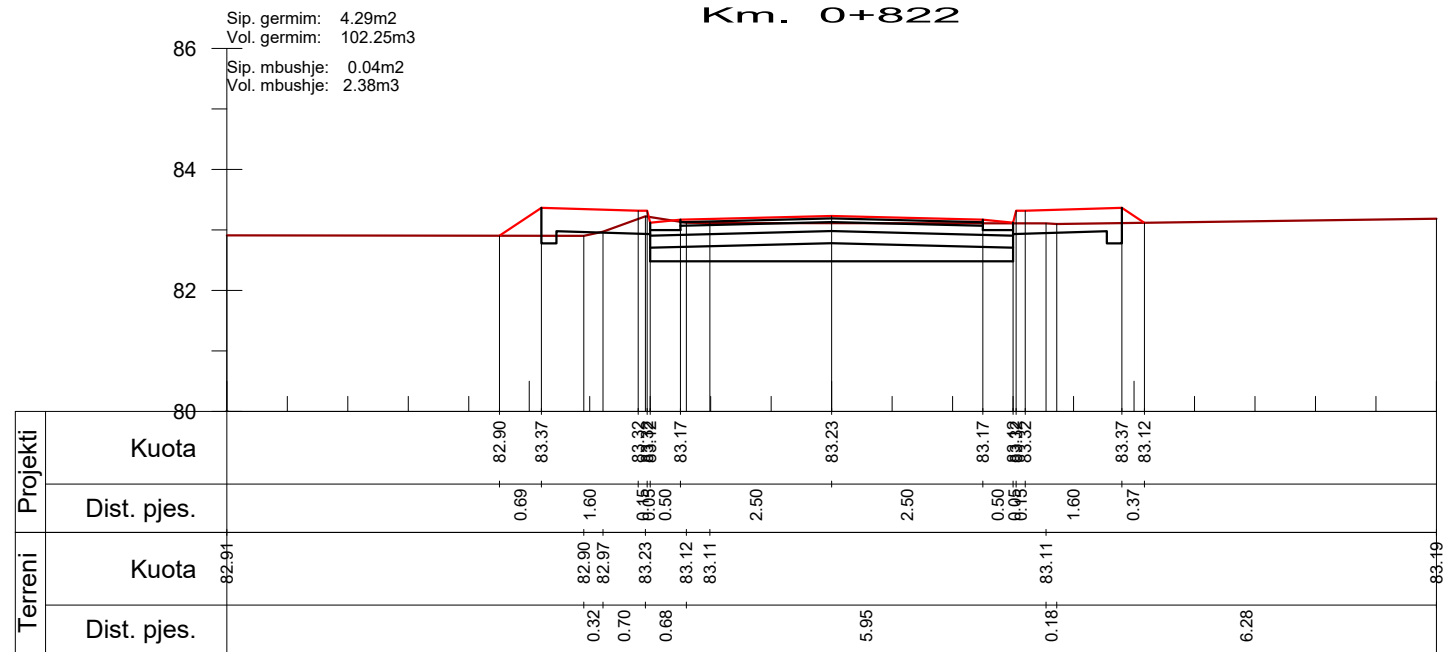

Km. 0+800



POROSITESI : BASHKIA VORE

OBJEKTI:
"SISTEMIM ASFALTIM RRUGEVE HASHNJET HAKEVE
DHE TAFEVE ,NJA BERXULL BASHKIA VORE"

EMERTIMI: PROFILAT TERTHORE



"ARABEL - STUDIO" Sh.p.k
Adresa: Njesia Bashkiake nr.7, Rruga "Frosina Plaku",
Pallati 21, Hyrja 1, Kati 2, Tirane.
Email: arabelstudio@gmail.com

Drejtues i projektit

Adm. Ana NISHKU

Inxh. Ardi ARKAXHIU

Projektues

Nd. Ardi ARKAXHIU

Ark.Rigert HYRA

Gjeo.Irfan BEGAJ

Elek. Altin ALLKAJ

Top. Mustafa HOXHAI

Hid. Hajredin MURGU

SHKALLA

Sh 1-100

VORE 2018

FLETA

04

Format A3

PROJEKT ZBATIMI

OBJEKTI:

"SISTEMIM ASFALTIM RRUGEVE HASHNJET HAKEVE DHE TAFEVE
,NJA BERXULL BASHKIA VORE"

PROFILI GJATESOR



POROSITESI : BASHKIA VORE

OBJEKTI:
"SISTEMIM ASFALTIM RRUGEVE HASHNJET HAKEVE
DHE TAFEVE ,NJA BERXULL BASHKIA VORE"

EMERTIMI:PROFILI GJATESOR



"ARABEL - STUDIO" Sh.p.k
Adresa:Njesia Bashkiake nr.7, Rruga "Frosina Plaku",
Pallati 21, Hyrja 1, Kati 2,Tirane.
Email: arabelstudio@gmail.com

Drejtues i projektit

Adm. Ana NISHKU

Inxh. Ardi ARKAXHIU

Projektues

Nd. Ardi ARKAXHIU

Ark.Rigert HYRA

Gjeo.Irfan BEGAJ

Elek. Altin ALLKAJ

Top. Mustafa HOXHAI

Hid. Hajredin MURGU

SHKALLA

Sh H 1-1000
Sh V 1-100

VORE 2018

FLETA

Format A3

LEGJENDA:
 — Vija e Projektit
 — Vija e Terrenit

1/100
 1/1000

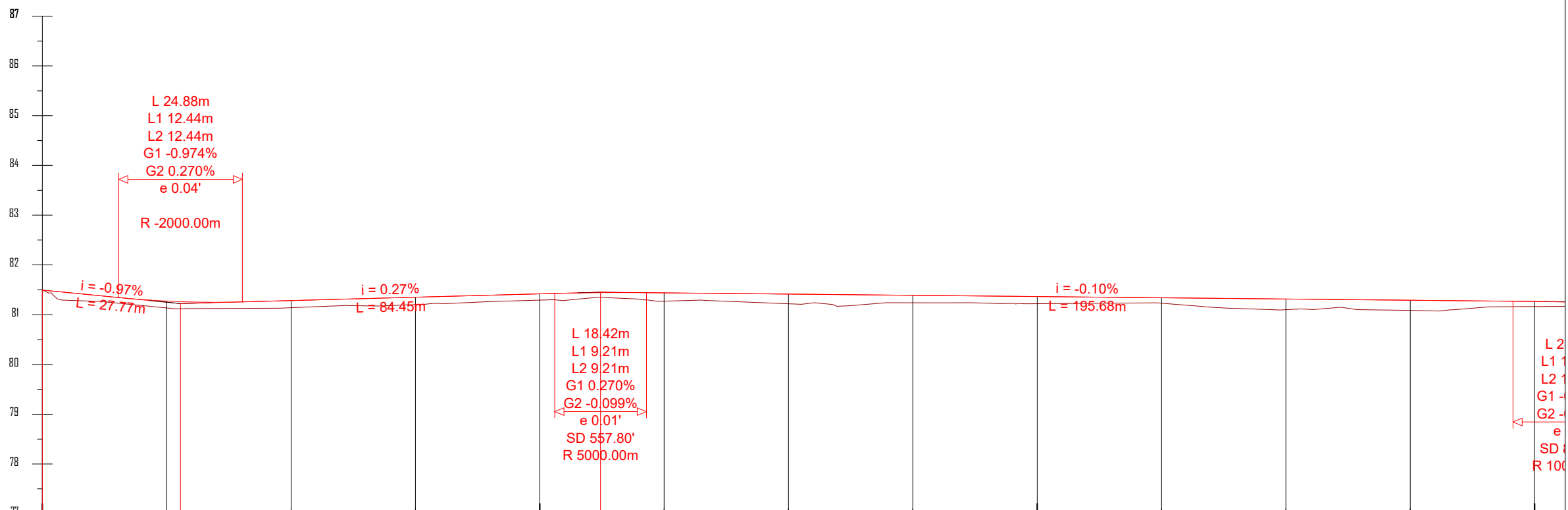

NUMRI I SEKSIONIT	0+000	2	3	4	5	6	7	8	9	10	11	12	13
DISTANCA PJESORE	0.00	25.00	25.00	25.00	25.00	25.00	25.00	25.00	25.00	25.00	25.00	25.00	25.00
DISTANCA PROGRESIVE	0.00	25.00	50.00	75.00	100.00	125.00	150.00	175.00	200.00	225.00	250.00	275.00	300.00
KUOTA E PROJEKTIT	81.494	81.274	81.284	81.351	81.419	81.439	81.414	81.390	81.365	81.340	81.316	81.291	81.265
KUOTA E TOKES	81.494	81.135	81.141	81.202	81.293	81.272	81.220	81.239	81.221	81.231	81.101	81.087	81.164
THELLESIA E GERMIMIT	0.000												
LARTESIA E MBUSHJES		0.139	0.143	0.150	0.126	0.167	0.195	0.150	0.144	0.110	0.215	0.204	0.101
NIVELETA			L 19.29 R 20.00		L 25.32 R 200.00			L 21.93 R 200.00		L 14.92 R 200.00			L 6.4 R 100.00
PJERRESIA DHE DISTANCA	81.49	81.22		i = 0.27% L = 84.45		81.45				i = -0.10% L = 195.68			



POROSITESI : BASHKIA VORE

OBJEKTI:
 "SISTEMIM ASFALTIM RRUGEVE HASHNJET HAKEVE
 DHE TAFEVE ,NJA BERXULL BASHKIA VORE"

EMERTIMI:PROFILI GJATESOR



"ARABEL - STUDIO" Sh.p.k
 Adresa:Njesia Bashkiake nr.7, Rruga "Frosina Plaku",
 Pallati 21, Hyrja 1, Kati 2,Tirane.
 Email: arabelstudio@gmail.com

Drejtues i projektit

Adm. Ana NISHKU
 Inxh. Ardi ARKAXHIU

Projektues

Nd. Ardi ARKAXHIU
 Ark.Rigert HYRA
 Gjeo.Irfan BEGAJ
 Elek. Altin ALLKAJ
 Top. Mustafa HOXHAIJ
 Hid. Hajredin MURGU

SHKALLA

Sh H 1-1000
 Sh V 1-100

VORE 2018

FLETA

Format A3

LEGJENDA:

- Vija e Projektit
- Vija e Terrenit

1/100
1/1000

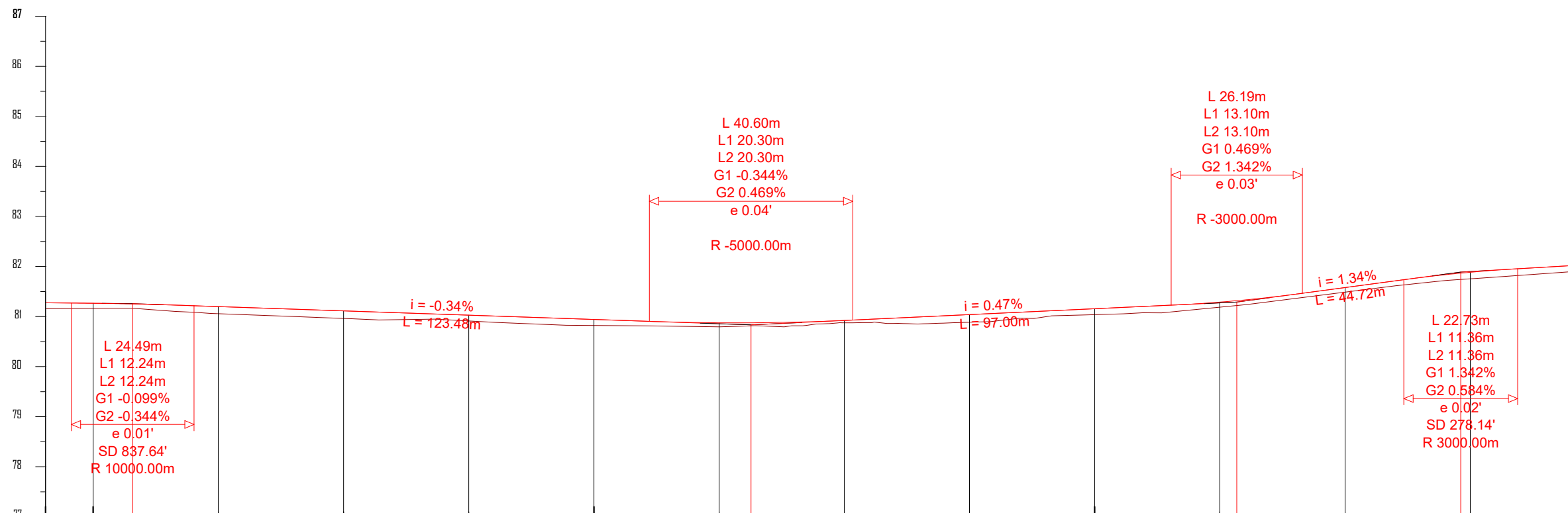

NUMRI I SEKSIONIT	0+300	0+325	0+350	0+375	0+400	0+425	0+450	0+475	0+500	0+525	0+550	0+575
DISTANCA PJESORE	25.00	25.00	25.00	25.00	25.00	25.00	25.00	25.00	25.00	25.00	25.00	25.00
DISTANCA PROGRESIVE	300.00	325.00	350.00	375.00	400.00	425.00	450.00	475.00	500.00	525.00	550.00	575.00
KUOTA E PROJEKTIT	81.265	81.200	81.114	81.028	80.942	80.876	80.922	81.039	81.156	81.289	81.579	81.885
KUOTA E TOKES	81.164	81.058	80.962	80.912	80.821	80.794	80.875	80.886	81.038	81.187	81.488	81.754
THELLESIA E GERMIMIT												
LARTESIA E MBUSHJES	0.101	0.142	0.152	0.116	0.121	0.082	0.046	0.152	0.118	0.101	0.091	0.131
NIVELETA	L 6.47 R 100.00		L 7.20 R 100.00				L 35.26 R 25.00					L 20.46 R 500.00
PJERRESIA DHE DISTANCA	81.26			$i = -0.34\%$ $L = 123.48$		80.83		$i = 0.47\%$ $L = 97.00$		81.29	$i = 1.34\%$ $L = 44.72$	81.89



POROSITESI : BASHKIA VORE

OBJEKTI:
"SISTEMIM ASFALTIM RRUGEVE HASHNJET HAKEVE
DHE TAFEVE ,NJA BERXULL BASHKIA VORE"

EMERTIMI:PROFILI GJATESOR



"ARABEL - STUDIO" Sh.p.k
Adresa:Njesia Bashkiake nr.7, Rruga "Frosina Plaku",
Pallati 21, Hyrja 1, Kati 2,Tirane.
Email: arabelstudio@gmail.com

Drejtues i projektit

Adm. Ana NISHKU
Inxh. Ardi ARKAXHIU

Projektues

Nd. Ardi ARKAXHIU
Ark.Rigert HYRA
Gjeo.Irfan BEGAJ
Elek. Altin ALLKAJ
Top. Mustafa HOXHAIJ
Hid. Hajredin MURGU

SHKALLA

Sh H 1-1000
Sh V 1-100

VORE 2018

FLETA

Format A3

LEGJENDA:

- Vija e Projektit
- Vija e Terrenit

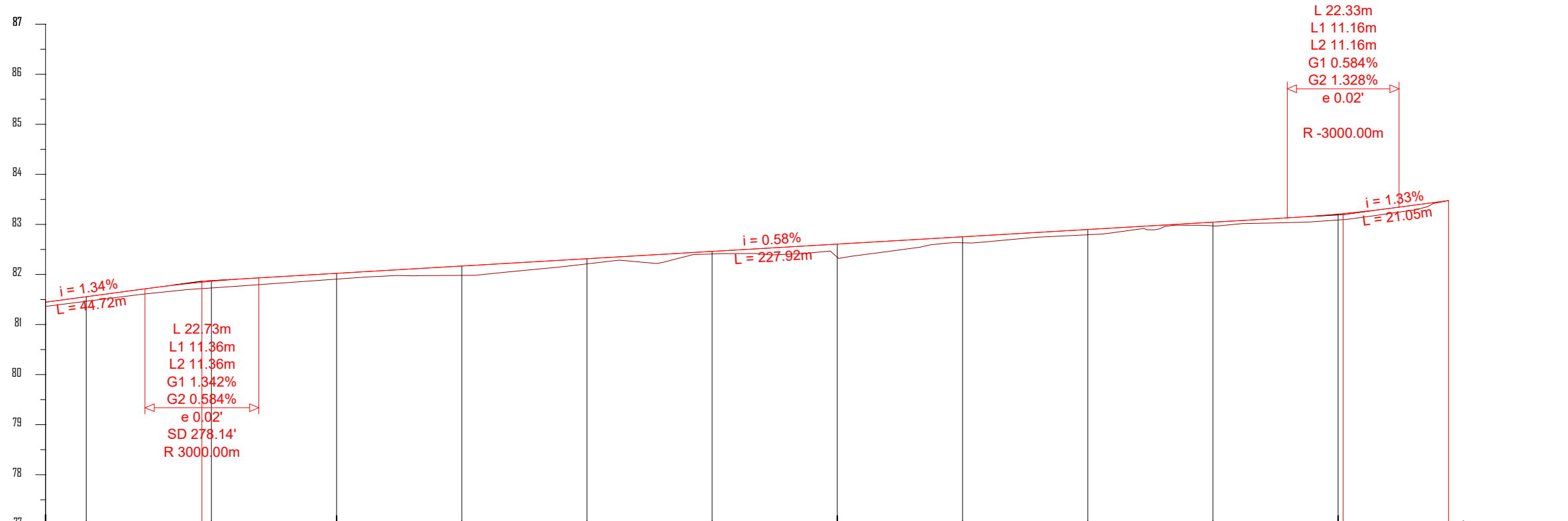
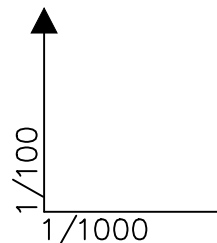

NUMRI I SEKSIONIT	0+550	0+575	0+600	0+625	0+650	0+675	0+700	0+725	0+750	0+775	0+800	0+825	
DISTANCA PJESORE	23	24	25	26	27	28	29	30	31	32	33	34	
DISTANCA PROGRESIVE	550.00	575.00	600.00	625.00	650.00	675.00	700.00	725.00	750.00	775.00	800.00	825.00	
KUOTA E PROJEKTIT	81.579	81.885	82.046	82.192	82.338	82.484	82.630	82.776	82.922	83.068	83.231		
KUOTA E TOKES	81.488	81.754	81.930	82.005	82.235	82.433	82.366	82.656	82.816	82.994	83.112		
THELLESIA E GERMIMIT													
LARTESIA E MBUSHJES	0.091	0.131	0.116	0.187	0.103	0.051	0.264	0.120	0.106	0.074	0.119		
NIVELETA		L 20.46 R 500.00		L 21.49 R 200.00		L 16.32 R 100.00		L 22.63 R 200.00		L 21.71 R 200.00			
PJERRESIA DHE DISTANCA		$i = 1.34\%$ $L = 44.72$	81.89			$i = 0.58\%$ $L = 227.92$					83.22	$i = 1.33\%$ $L = 21.05$	83.50



POROSITESI : BASHKIA VORE

OBJEKTI:
"SISTEMIM ASFALTIM RRUGEVE HASHNJET HAKEVE
DHE TAFEVE ,NJA BERXULL BASHKIA VORE"

EMERTIMI:PROFILI GJATESOR



"ARABEL - STUDIO" Sh.p.k
Adresa:Njesia Bashkiake nr.7, Rruga "Frosina Plaku",
Pallati 21, Hyrja 1, Kati 2,Tirane.
Email: arabelstudio@gmail.com

Drejtues i projektit

Adm. Ana NISHKU
Inxh. Ardi ARKAXHIU

Projektues

Nd. Ardi ARKAXHIU
Ark.Rigert HYRA
Gjeo.Irfan BEGAJ
Elek. Altin ALLKAJ
Top. Mustafa HOXHAIJ
Hid. Hajredin MURGU

SHKALLA

Sh H 1-1000
Sh V 1-100

VORE 2018

FLETA

Format A3

PROJEKT ZBATIMI

OBJEKTI:

"SISTEMIM ASFALTIM RRUGEVE HASHNJET HAKEVE DHE TAFEVE
,NJA BERXULL BASHKIA VORE"

PROFILI TERTHOR TIP



POROSITESI : BASHKIA VORE

OBJEKTI:
"SISTEMIM ASFALTIM RRUGEVE HASHNJET HAKEVE
DHE TAFEVE ,NJA BERXULL BASHKIA VORE"

EMERTIMI:PROFILI TIP



"ARABEL - STUDIO" Sh.p.k
Adresa:Njesia Bashkiake nr.7, Rruga "Frosina Plaku",
Pallati 21, Hyrja 1, Kati 2,Tirane.
Email: arabelstudio@gmail.com

Drejtues i projektit

Adm. Ana NISHKU

Inxh. Ardi ARKAXHIU

Projektues

Nd. Ardi ARKAXHIU

Ark.Rigert HYRA

Gjeo.Irfan BEGAJ

Elek. Altin ALLKAJ

Top. Mustafa HOXHAI

Hid. Hajredin MURGU

SHKALLA

Sh H 1-1000
Sh V 1-100

VORE 2018

FLETA

Format A3

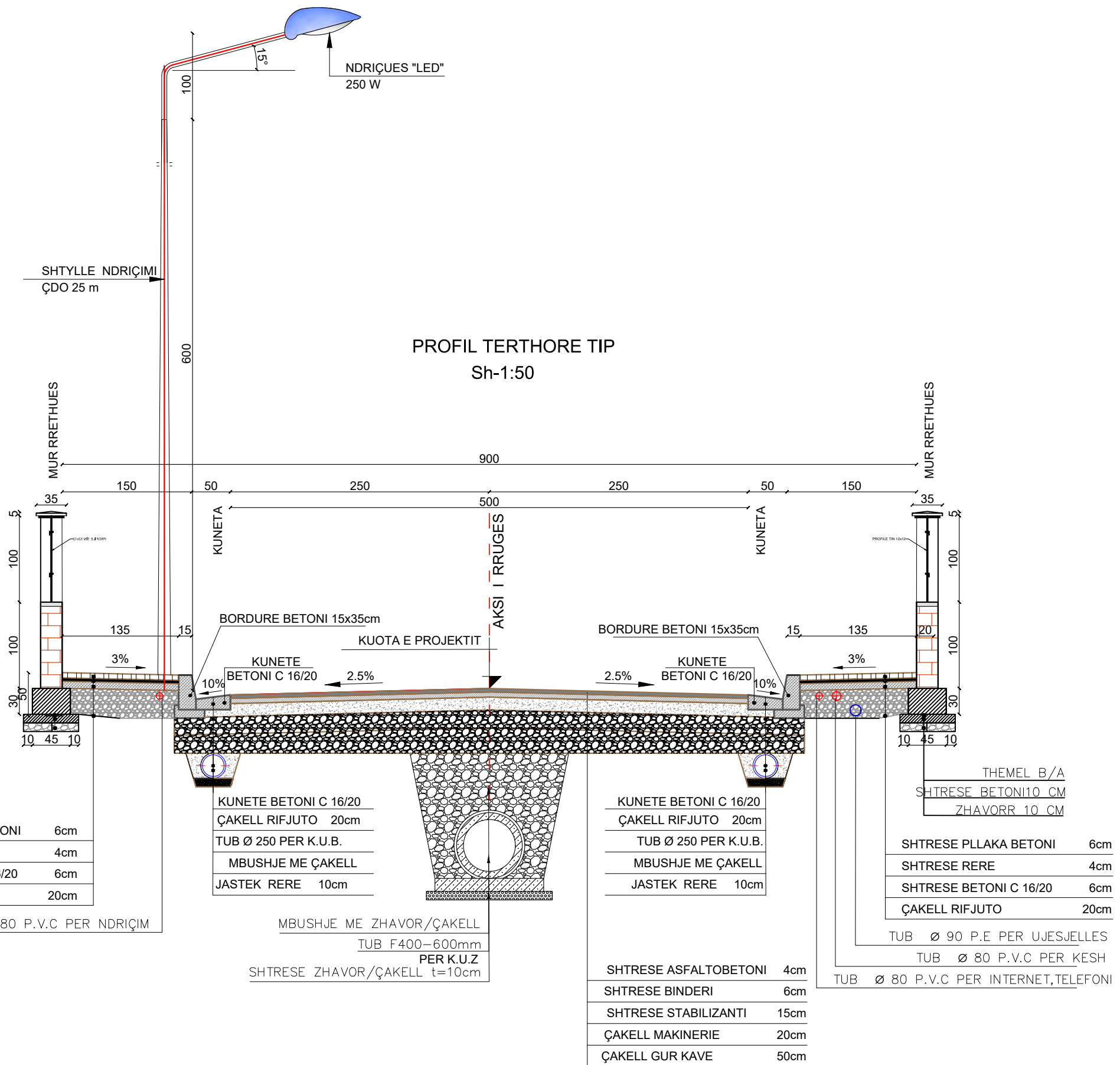

SHTRESE PLLAKA BETONI	6cm
SHTRESE RERE	4cm
SHTRESE BETONI C 16/20	6cm
ÇAKELL RIFJUTO	20cm

TUB Ø 80 P.V.C PER NDRIÇIM

KUNETE BETONI C 16/20
ÇAKELL RIFJUTO 20cm
TUB Ø 250 PER K.U.B.
MBUSHJE ME ÇAKELL
JASTEK RERE 10cm

MBUSHJE ME ZHAVOR/ÇAKELL
TUB F400-600mm
PER K.U.Z
SHTRESE ZHAVOR/ÇAKELL t=10cm

KUNETE BETONI C 16/20
ÇAKELL RIFJUTO 20cm
TUB Ø 250 PER K.U.B.
MBUSHJE ME ÇAKELL
JASTEK RERE 10cm

SHTRESE ASFALTOBETONI	4cm
SHTRESE BINDERI	6cm
SHTRESE STABILIZANTI	15cm
ÇAKELL MAKINERIE	20cm
ÇAKELL GUR KAVE	50cm

THEMEL B/A	
SHTRESE BETONI 10 CM	
ZHAVORR 10 CM	
SHTRESE PLLAKA BETONI	6cm
SHTRESE RERE	4cm
SHTRESE BETONI C 16/20	6cm
ÇAKELL RIFJUTO	20cm
TUB Ø 90 P.E PER UJESJELLES	
TUB Ø 80 P.V.C PER KESH	
TUB Ø 80 P.V.C PER INTERNET,TELEFONI	

POROSITESI : BASHKIA VORE

OBJEKTI:
"SISTEMIM ASFALTIM RRUGEVE HASHNJET HAKEVE
DHE TAFEVE ,NJA BERXULL BASHKIA VORE"

EMERTIMI:PROFIL TERTHOR TIP



"ARABEL - STUDIO" Sh.p.k
Adresa:Njesia Bashkiake nr.7, Rruga "Frosina Plaku",
Pallati 21, Hyrja 1, Kati 2,Tirane.
Email: arabelstudio@gmail.com

Drejtues i projektit

Adm. Ana NISHKU
Inxh. Ardi ARKAXHIU

Projektues

Nd. Ardi ARKAXHIU
Ark.Rigert HYRA
Gjeo.Irfan BEGAJ
Elek. Altin ALLKAJ
Top. Mustafa HOXHAIJ
Hid. Hajredin MURGU

SHKALLA

Sh:1-50

VORE 2018

FLETA

Format A3

PROJEKT ZBATIMI

OBJEKTI:

"SISTEMIM ASFALTIM RRUGEVE HASHNJET HAKEVE DHE TAFEVE
,NJA BERXULL BASHKIA VORE"

PLANIMETRIA E NDRICIMIT

	POROSITESI : BASHKIA VORE	Emertimi: KAPAKU	Drejtues i projektit		Projektues			SHKALLA	FLETA
	OBJEKTI: "SISTEMIM ASFALTIM RRUGEVE HASHNJET HAKEVE DHE TAFEVE ,NJA BERXULL BASHKIA VORE"	 "ARABEL - STUDIO" Sh.p.k Adresa:Njesia Bashkiake nr.7, Rruga "Frosina Plaku", Pallati 21, Hyrja 1, Kati 2,Tirane. Email: arabelstudio@gmail.com	Adm. Ana NISHKU		Nd. Ardi ARKAXHIU		Elek. Altin ALLKAJ	SH 1-500	1- 01
			Inxh. Ardi ARKAXHIU		Ark.Rigert HYRA		Top. Mustafa HOXHAI	VORE 2018	Format A3
					Gjeo.Irfan BEGAJ		Hid. Hajredin MURGU		



POROSITESI : BASHKIA VORE

OBJEKTI:
"SISTEMIM ASFALTIM RRUGEVE HASHNJET HAKEVE
DHE TAFEVE „NJA BERXULL BASHKIA VORE"

Emertimi: Planimetria e ndricimit



"ARABEL - STUDIO" Sh.p.k
Adresa: Njesia Bashkiake nr.7, Rruga "Frosina Plaku",
Pallati 21, Hyrja 1, Kati 2, Tirane.
Email: arabelstudio@gmail.com

Drejtues i projektit

Adm. Ana NISHKU

Inxh. Ardi ARKAXHIU

Projektues

Nd. Ardi ARKAXHIU

Ark.Rigert HYRA

Gjeo.Irfan BEGAJ

Elek. Altin ALLKAJ

Top. Mustafa HOXHAIJ

Hid. Hajredin MURGU

SHKALLA

SH 1-500

VORE 2018

FLETA

1- 01

Format A3



POROSITESI : BASHKIA VORE

OBJEKTI:
"SISTEMIM ASFALTIM RRUGEVE HASHNJET HAKEVE
DHE TAFEVE „NJA BERXULL BASHKIA VORE"

Emertimi: Planimetria e ndricimit



"ARABEL - STUDIO" Sh.p.k
Adresa: Njesia Bashkiake nr.7, Rruga "Frosina Plaku",
Pallati 21, Hyrja 1, Kati 2, Tirane.
Email: arabelstudio@gmail.com

Drejtues i projektit

Adm. Ana NISHKU

Inxh. Ardi ARKAXHIU

Projektues

Nd. Ardi ARKAXHIU

Ark.Rigert HYRA

Gjeo.Irfan BEGAJ

Elek. Altin ALLKAJ

Top. Mustafa HOXHAI

Hid. Hajredin MURGU

SHKALLA

SH 1-500

VORE 2018

FLETA

1- 02

Format A3



POROSITESI : BASHKIA VORE

OBJEKTI:
"SISTEMIM ASFALTIM RRUGEVE HASHNJET HAKEVE
DHE TAFEVE ,NJA BERXULL BASHKIA VORE"

Emertimi: Planimetria e ndricimit



"ARABEL - STUDIO" Sh.p.k
Adresa: Njesia Bashkiake nr.7, Rruga "Frosina Plaku",
Pallati 21, Hyrja 1, Kati 2, Tirane.
Email: arabelstudio@gmail.com

Drejtues i projektit

Adm. Ana NISHKU
Inxh. Ardi ARKAXHIU

Projektues

Nd. Ardi ARKAXHIU	Elek. Altin ALLKAJ
Ark.Rigert HYRA	Top. Mustafa HOXHAI
Gjeo.Irfan BEGAJ	Hid. Hajredin MURGU

SHKALLA

SH 1-500

VORE 2018

FLETA

1- 03

Format A3



POROSITESI : BASHKIA VORE

OBJEKTI:
"SISTEMIM ASFALTIM RRUGEVE HASHNJET HAKEVE
DHE TAFEVE „NJA BERXULL BASHKIA VORE"

Emertimi: Planimetria e ndricimit



"ARABEL - STUDIO" Sh.p.k
Adresa: Njesia Bashkiake nr.7, Rruga "Frosina Plaku",
Pallati 21, Hyrja 1, Kati 2, Tirane.
Email: arabelstudio@gmail.com

Drejtues i projektit

Adm. Ana NISHKU

Inxh. Ardi ARKAXHIU

Projektues

Nd. Ardi ARKAXHIU

Ark.Rigert HYRA

Gjeo.Irfan BEGAJ

Elek. Altin ALLKAJ

Top. Mustafa HOXHAI

Hid. Hajredin MURGU

SHKALLA

SH 1-500

VORE 2018

FLETA

1- 04

Format A3

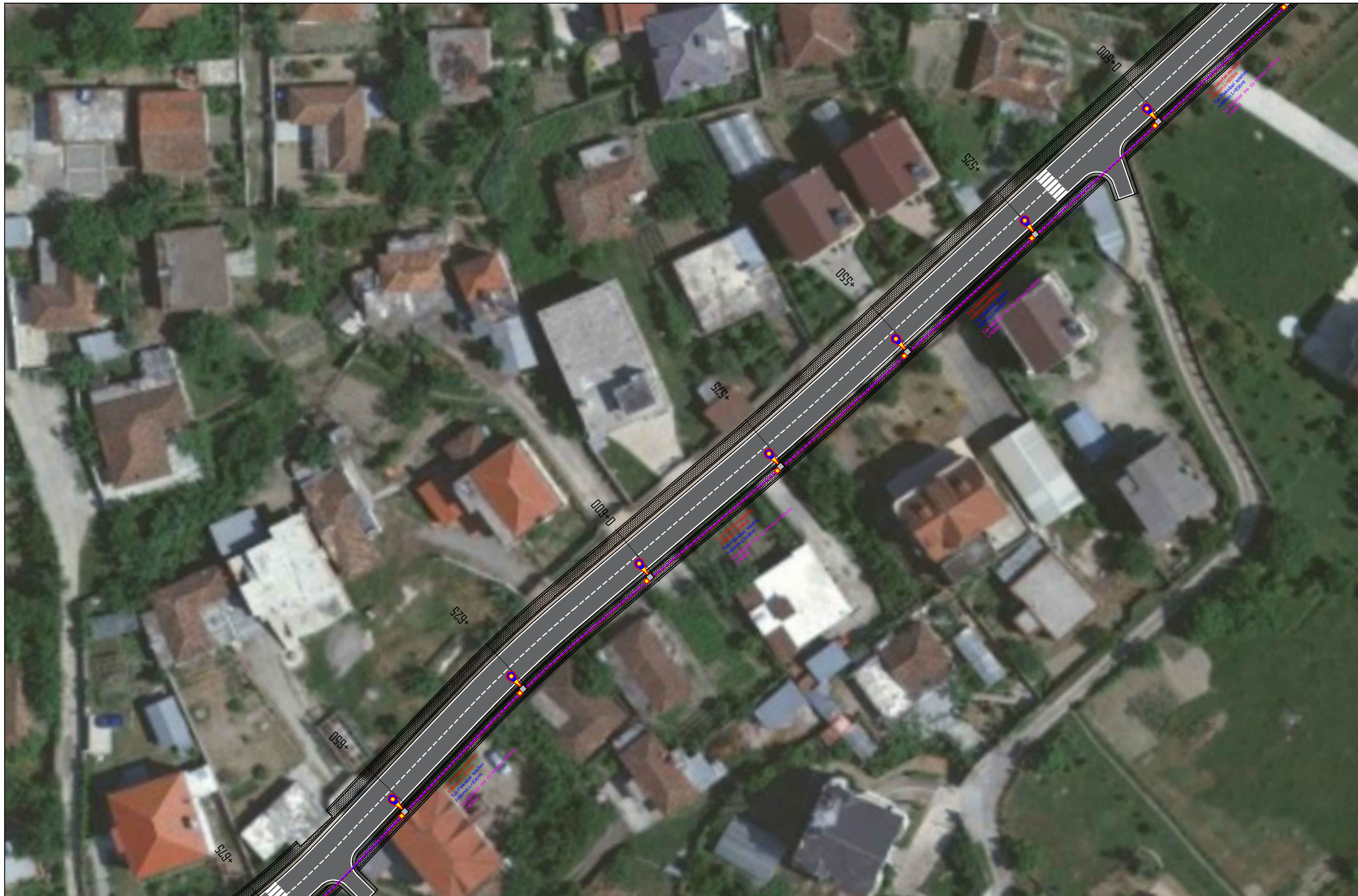

POROSITESI : BASHKIA VORE

OBJEKTI:
"SISTEMIM ASFALTIM RRUGEVE HASHNJET HAKEVE
DHE TAFEVE ,NJA BERXULL BASHKIA VORE"

Emertimi: Planimetria e ndricimit



"ARABEL - STUDIO" Sh.p.k
Adresa: Njesia Bashkiake nr.7, Rruga "Frosina Plaku",
Pallati 21, Hyrja 1, Kati 2, Tirane.
Email: arabelstudio@gmail.com

Drejtues i projektit

Adm. Ana NISHKU

Inxh. Ardi ARKAXHIU

Projektues

Nd. Ardi ARKAXHIU

Ark.Rigert HYRA

Gjeo.Irfan BEGAJ

Elek. Altin ALLKAJ

Top. Mustafa HOXHAI

Hid. Hajredin MURGU

SHKALLA

SH 1-500

VORE 2018

FLETA

1- 05

Format A3



POROSITESI : BASHKIA VORE

OBJEKTI:
 "SISTEMIM ASFALTIM RRUGEVE HASHNJET HAKEVE
 DHE TAFEVE „NJA BERXULL BASHKIA VORE"

Emertimi: Planimetria e ndricimit



"ARABEL - STUDIO" Sh.p.k
 Adresa: Njesia Bashkiake nr.7, Rruga "Frosina Plaku",
 Pallati 21, Hyrja 1, Kati 2, Tirane.
 Email: arabelstudio@gmail.com

Drejtues i projektit

Adm. Ana NISHKU

Inxh. Ardi ARKAXHIU

Projektues

Nd. Ardi ARKAXHIU

Ark.Rigert HYRA

Gjeo.Irfan BEGAJ

Elek. Altin ALLKAJ

Top. Mustafa HOXHAI

Hid. Hajredin MURGU

SHKALLA

SH 1-500

VORE 2018

FLETA

1- 06

Format A3



POROSITESI : BASHKIA VORE

OBJEKTI:
"SISTEMIM ASFALTIM RRUGEVE HASHNJET HAKEVE
DHE TAFEVE „NJA BERXULL BASHKIA VORE"

Emertimi: Planimetria e ndricimit



"ARABEL - STUDIO" Sh.p.k
Adresa: Njesia Bashkiake nr.7, Rruga "Frosina Plaku",
Pallati 21, Hyrja 1, Kati 2, Tirane.
Email: arabelstudio@gmail.com

Drejtues i projektit

Adm. Ana NISHKU
Inxh. Ardi ARKAXHIU

Projektues

Nd. Ardi ARKAXHIU
Ark.Rigert HYRA
Gjeo.Irfan BEGAJ
Elek. Altin ALLKAJ
Top. Mustafa HOXHAIJ
Hid. Hajredin MURGU

SHKALLA

SH 1-500

VORE 2018

FLETA

1- 07

Format A3



REPUBLIKA E SHQIPERISË
BASHKIA VORË

PROJEKT ZBATIMI

OBJEKTI:

"SISTEMIM ASFALTIM RRUGEVE HASHNJET HAKEVE DHE TAFEVE
,NJA BERXULL BASHKIA VORE"

11.DETAJE TE RRUGES



POROSITESI : BASHKIA VORË

OBJEKTI:
"SISTEMIM ASFALTIM RRUGEVE HASHNJET HAKEVE DHE TAFEVE
,NJA BERXULL BASHKIA VORE"

Emertimi:KAPAKU



"ARABEL - STUDIO" Sh.p.k

Adresa:Njesia Bashkiake nr.7, Rruga "Frosina Plaku",
Pallati 21, Hyrja 1, Kati 2,Tirane.
Email: arabelstudio@gmail.com

Drejtues i projektit

Adm. Ana NISHKU

Inxh. Ardi ARKAXHIU

Projektues

Nd. Ardi ARKAXHIU

Ark.Rigert HYRA

Gjeo.Irfan BEGAJ

Elek. Altin ALLKAJ

Top. Mustafa HOXHAI

Hid. Hajredin MURGU

SHKALLA

1 :

Vorë 2018

FLETA

14-

Format A3

PAMJE E RRETHIMIT

SH 1:30

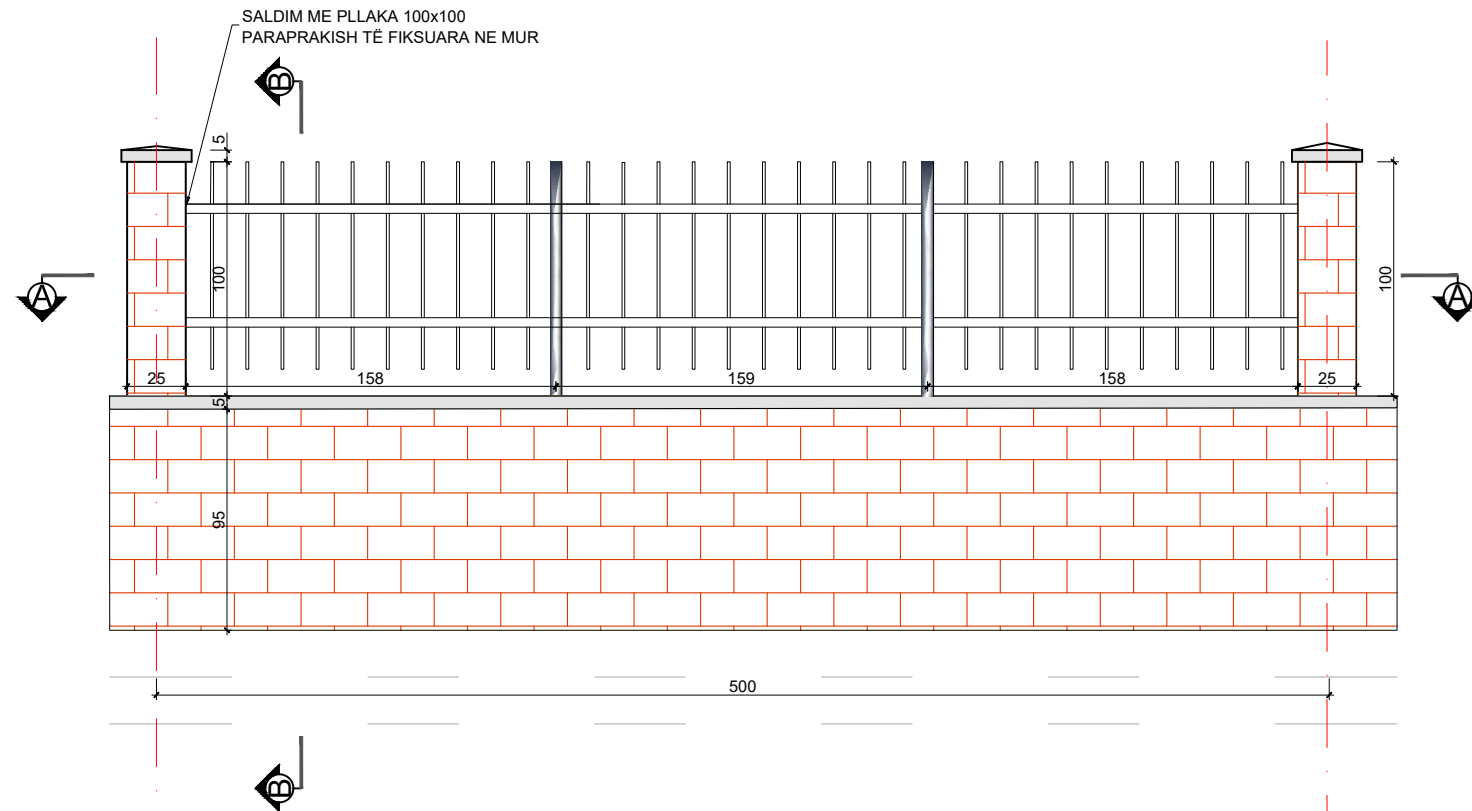

PAMJE NGA LART

SH 1:30

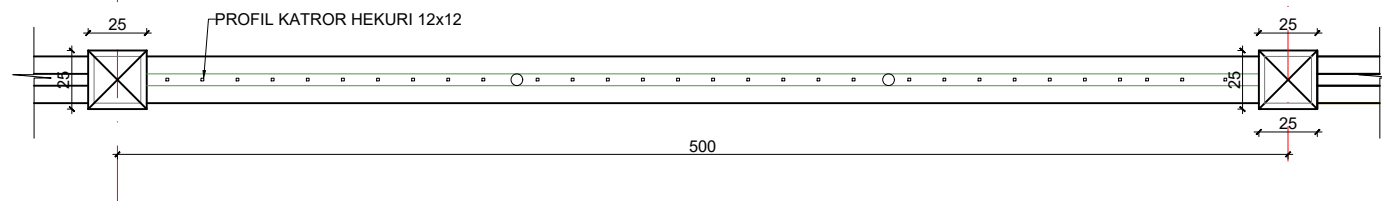

PRERJE B-B

SH 1:30

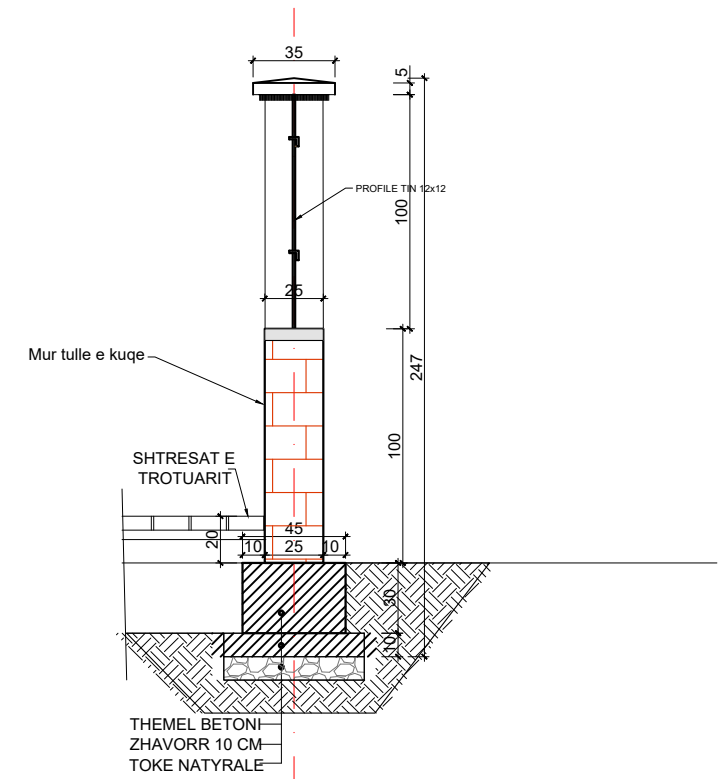

POROSITESI : BASHKIA VORE

OBJEKTI:
"SISTEMIM ASFALTIM RRUGEVE HASHNJET HAKEVE DHE TAFEVE
,NJA BERXULL BASHKIA VORE"

Emertimi: DETAJ MUR RRETHUES



"ARABEL - STUDIO" Sh.p.k
Adresa:Njesia Bashkiake nr.7, Rruga "Frosina Plaku",
Pallati 21, Hyrja 1, Kati 2,Tirane.
Email: arabelstudio@gmail.com

Drejtues i projektit

Adm. Ana NISHKU
Inxh. Ardi ARKAXHIU

Projektues

Nd. Ardi ARKAXHIU
Ark.Rigert HYRA
Gjeo.Irfan BEGAJ
Elek. Altin ALLKAJ
Top. Mustafa HOXHAJ
Hid. Hajredin MURGU

SHKALLA

SH 1-50

VORE 2018

FLETA

11- 01

Format A3

PLANIMETRIA E GROPES SEPTIKE SH 1:50

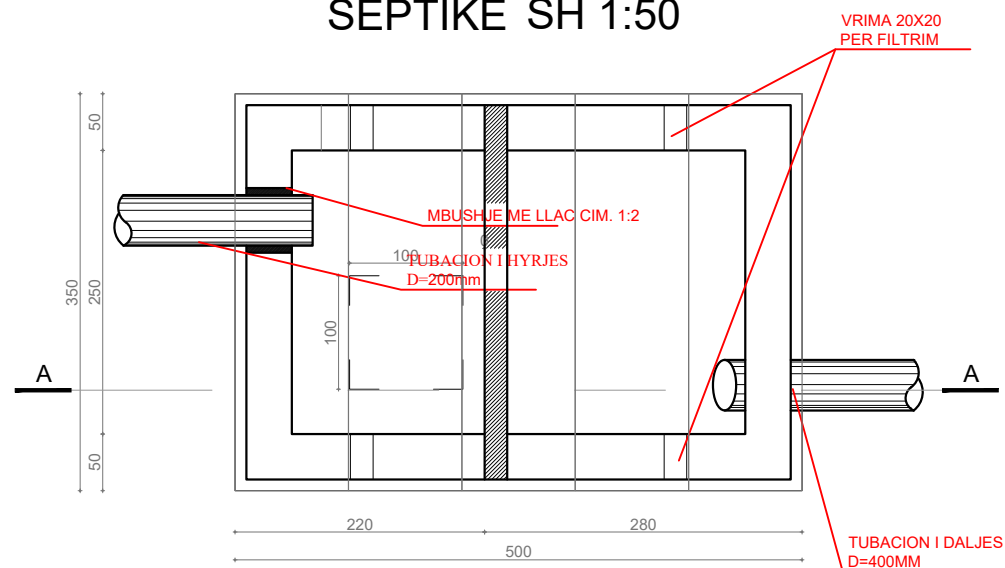

ARMIMI I SOLETES SH 1:50

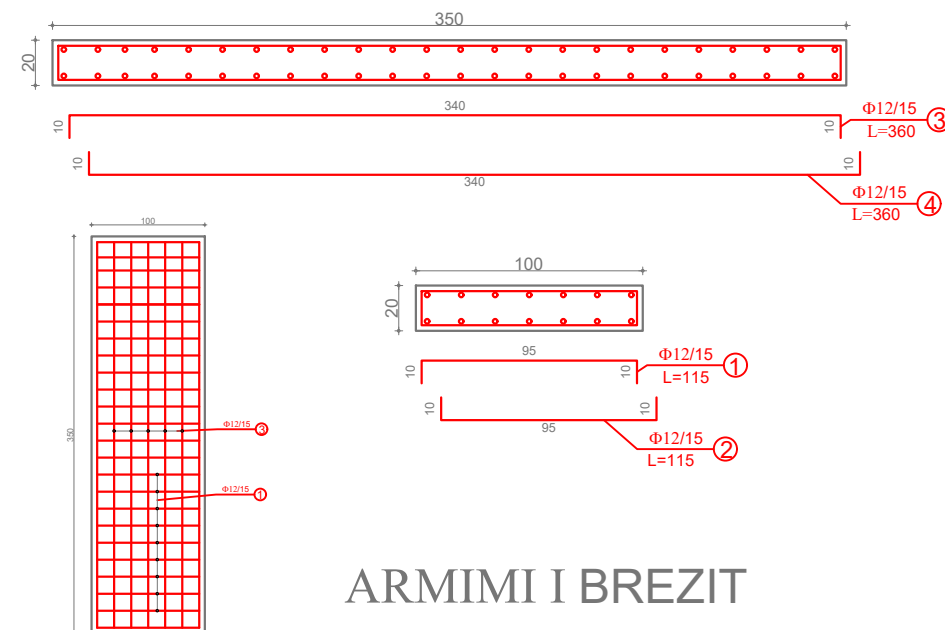

ARMIMI I BREZIT

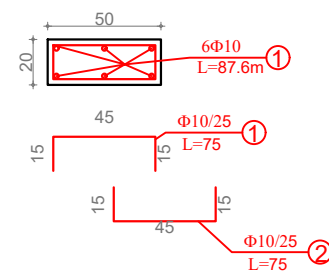

PRERJE A-A SH 1:30

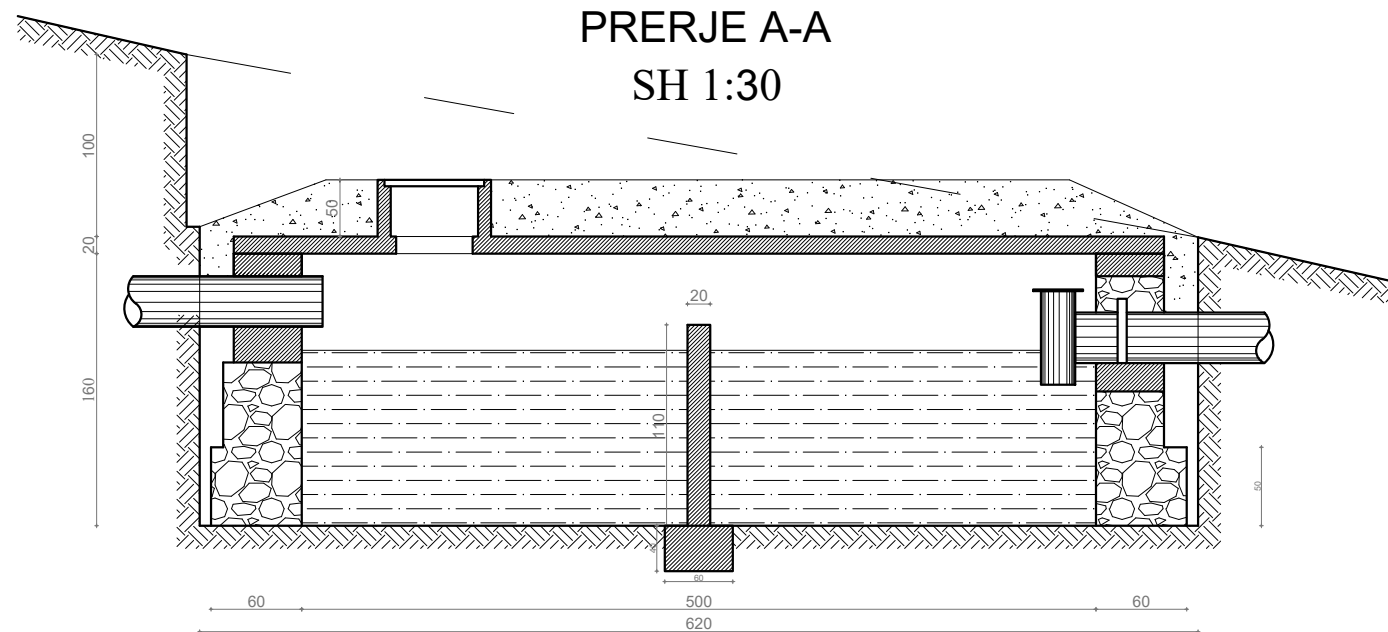

ARMIMI I MURIT NDARES

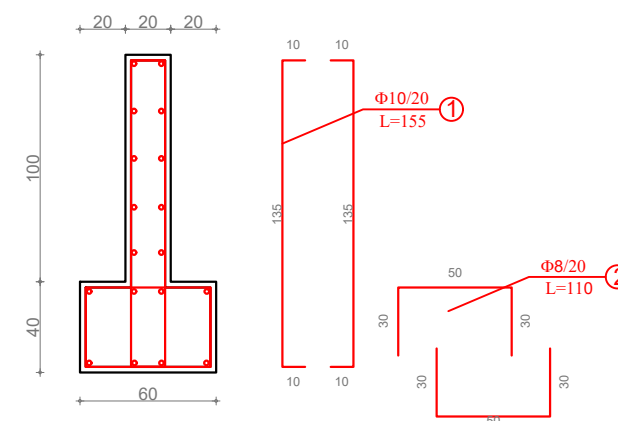

BETON I SOLETES M=250
HEKURI CELIK Rapr=5000 Kg/CM²
TRASHESIA E SOLETES T=20CM



POROSITESI : BASHKIA VORE

OBJEKTI:
"SISTEMIM ASFALTIM RRUGEVE HASHNJET HAKEVE DHE TAFEVE
,NJA BERXULL BASHKIA VORE"

Emertimi: DETAJ GROPA SEPTIKE



"ARABEL - STUDIO" Sh.p.k
Adresa:Njesia Bashkiake nr.7, Rruga "Frosina Plaku",
Pallati 21, Hyrja 1, Kati 2,Tirane.
Email: arabelstudio@gmail.com

Drejtues i projektit

Adm. Ana NISHKU
Inxh. Ardi ARKAXHIU

Projektues

Nd. Ardi ARKAXHIU
Ark.Rigert HYRA
Gjeo.Irfan BEGAJ
Elek. Altin ALLKAJ
Top. Mustafa HOXHAI
Hid. Hajredin MURGU

SHKALLA

SH 1-50

VORE 2018

FLETA

11- 02

Format A3

**PRERJA TERTHORE
KUZ TUB HDPE Ø315mm**

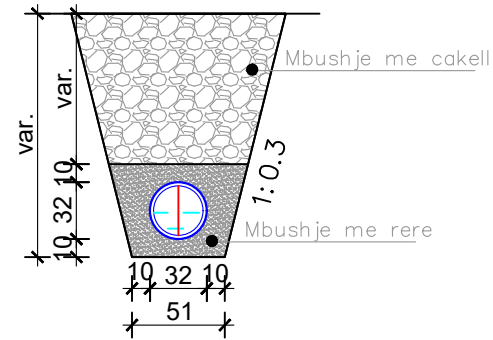

**PRERJA TERTHORE
KUZ TUB HDPE Ø250mm**

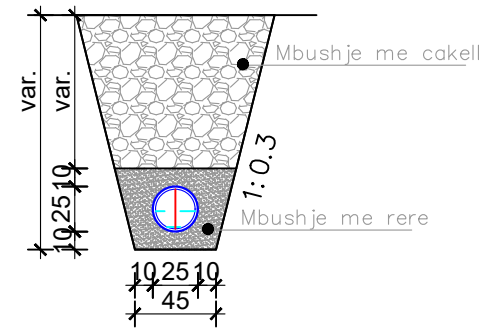

**PRERJA TERTHORE
KUZ TUB HDPE Ø500mm**

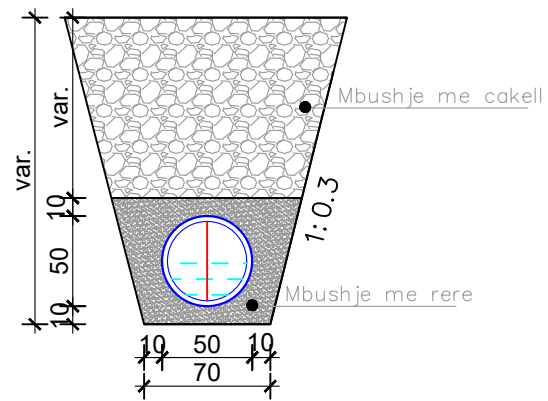

**PRERJA TERTHORE
KUZ TUB HDPE Ø400mm**

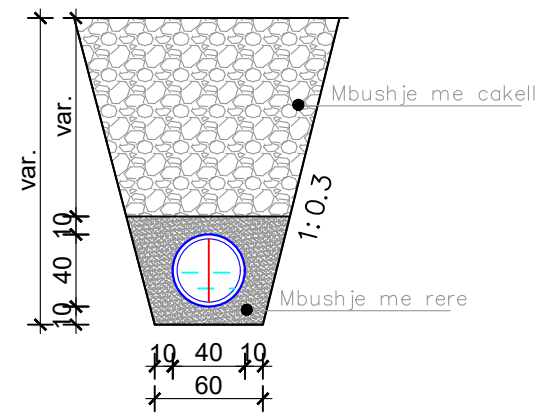

POROSITESI : BASHKIA VORE

OBJEKTI:
"SISTEMIM ASFALTIM RRUGEVE HASHNJET HAKEVE DHE TAFEVE
,NJA BERXULL BASHKIA VORE"

Emertimi: DETAJ GERMIMI KUZ



"ARABEL - STUDIO" Sh.p.k
Adresa:Njesia Bashkiake nr.7, Rruga "Frosina Plaku",
Pallati 21, Hyrja 1, Kati 2,Tirane.
Email: arabelstudio@gmail.com

Drejtues i projektit

Adm. Ana NISHKU
Inxh. Ardi ARKAXHIU

Projektues

Nd. Ardi ARKAXHIU
Ark.Rigert HYRA
Gjeo.Irfan BEGAJ
Elek. Altin ALLKAJ
Top. Mustafa HOXHAI
Hid. Hajredin MURGU

SHKALLA

SH 1-50

VORE 2018

FLETA

11- 03

Format A3

DETAJI PANDUSIT

PRERJA A-A SHK.1:50

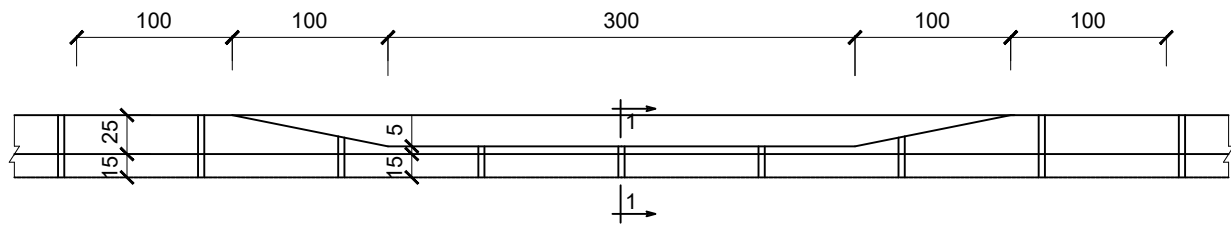

PLAN SHK.1:50

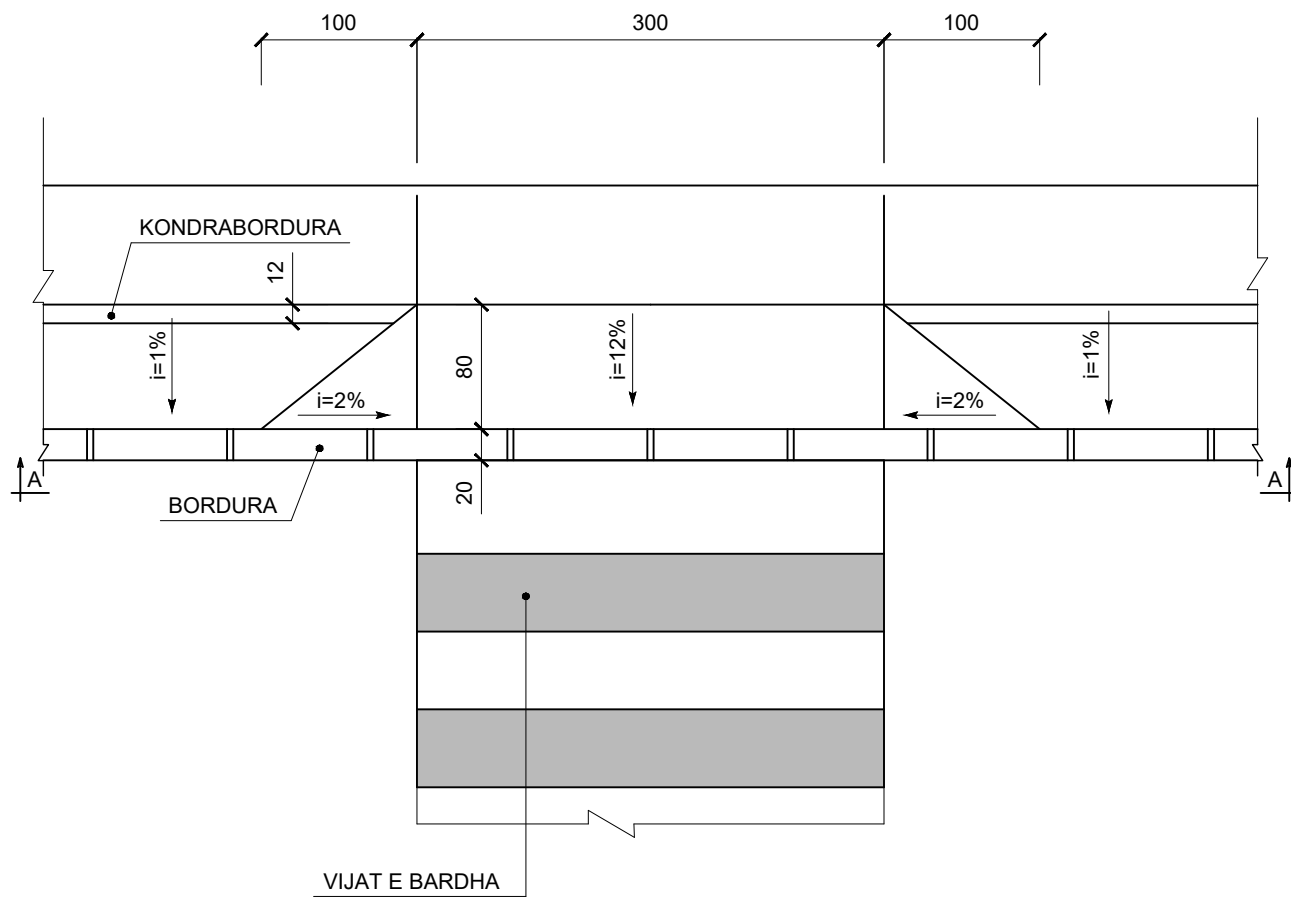

DETAJI I PRERJES SE RRUGES ME PANDUS SH 1:15

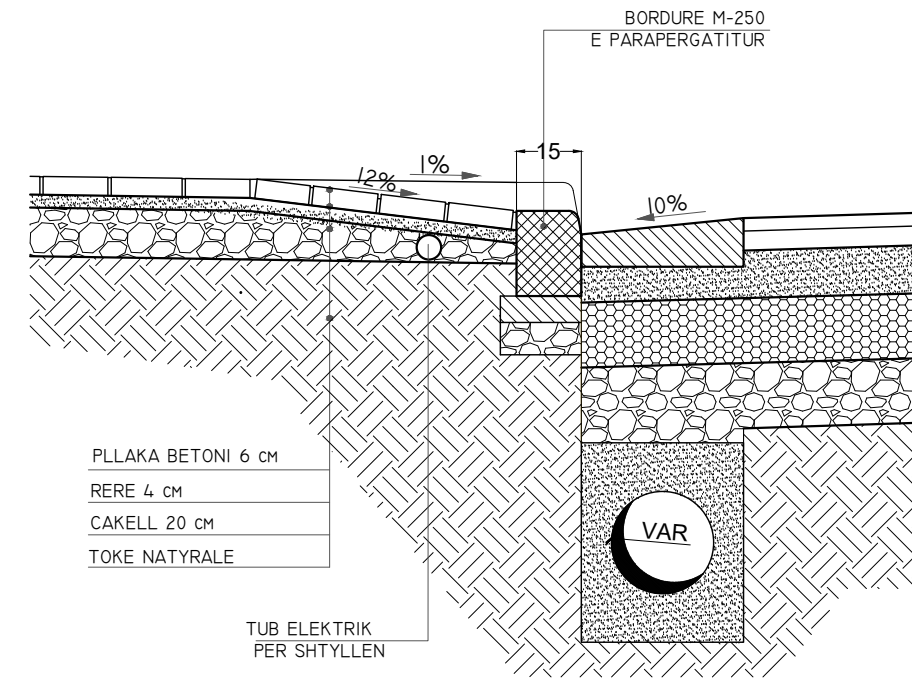

Detaji i Bordurës dhe kunetes Sh 1:15

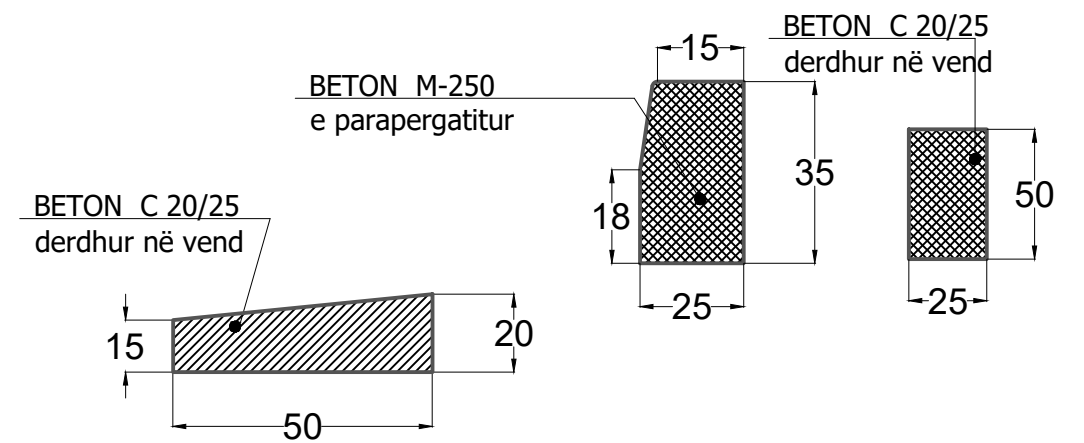

Shënim:
NE CDO PIKE KU KRYQEZOHET RRUGA KRYESORE ME RRUGET DYTESORE DO TE VENDOSEN PANDUSET E TROTUAREVE

*Dimensionet ne cm



POROSITESI : BASHKIA VORË

OBJEKTI:
"SISTEMIM ASFALTIM RRUGEVE HASHNJET HAKEVE DHE TAFEVE
,NJA BERXULL BASHKIA VORE"

Emertimi:DETAJE



"ARABEL - STUDIO" Sh.p.k

Adresa:Njesia Bashkiake nr.7, Rruga "Frosina Plaku",
Pallati 21, Hyrja 1, Kati 2,Tirane.
Email: arabelstudio@gmail.com

Drejtues i projektit

Adm. Ana NISHKU

Inxh. Ardi ARKAXHIU

Projektues

Nd. Ardi ARKAXHIU

Ark.Rigert HYRA

Gjeo.Irfan BEGAJ

Elek. Altin ALLKAJ

Top. Mustafa HOXHAJ

Hid. Hajredin MURGU

SHKALLA

1 :

Vorë 2018

FLETA

11-04

Format A3

PUSETE KONTROLLI PER UJRAT E SHIUT

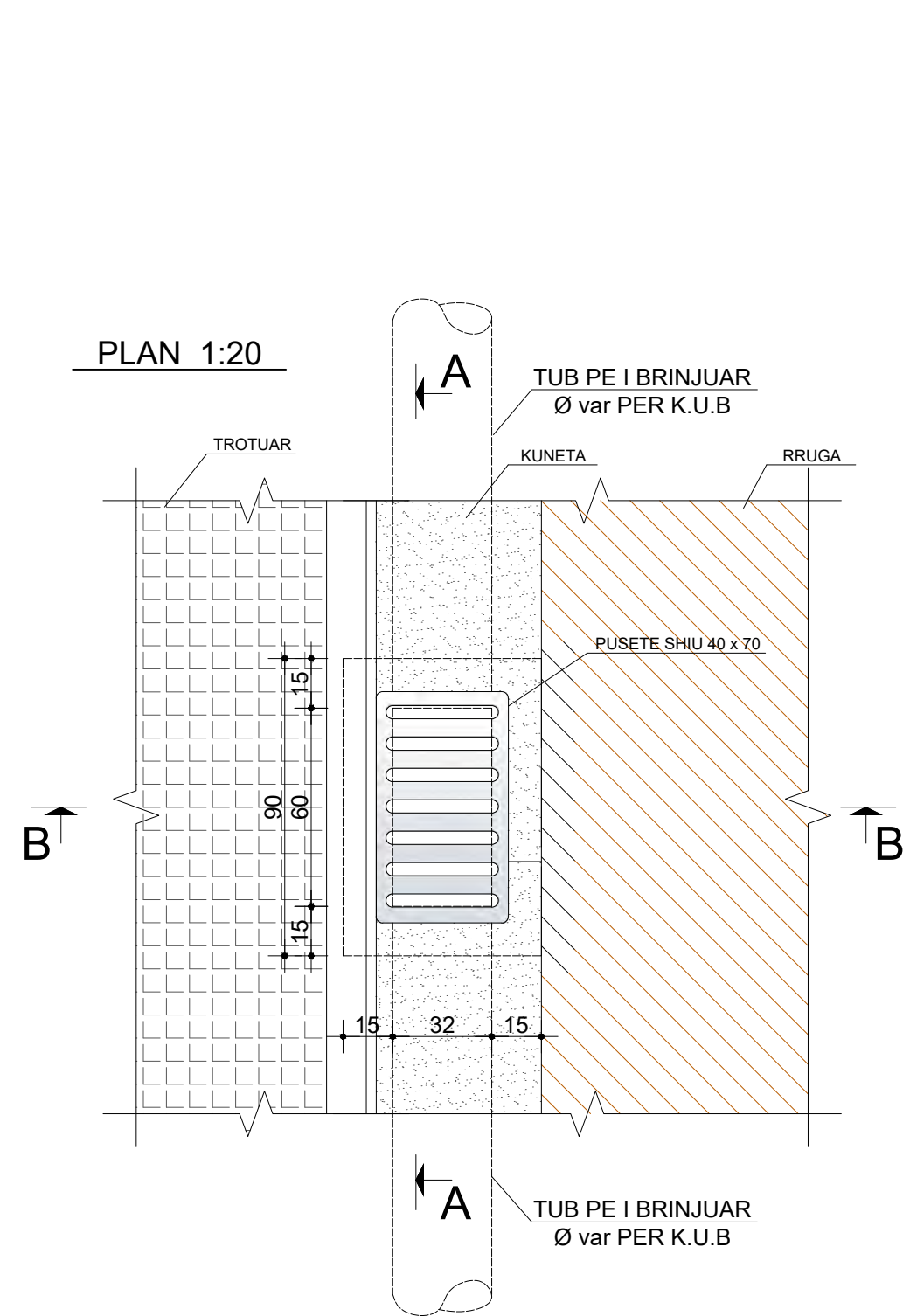

PRERJE A-A 1:25

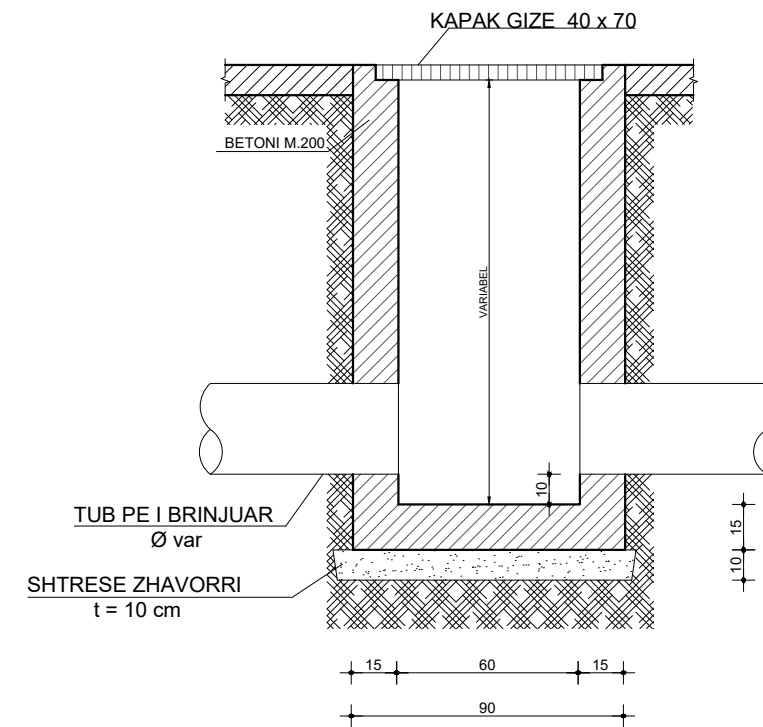

**PRERJE B-B 1:25
(PER TUBA PE D=315mm)**

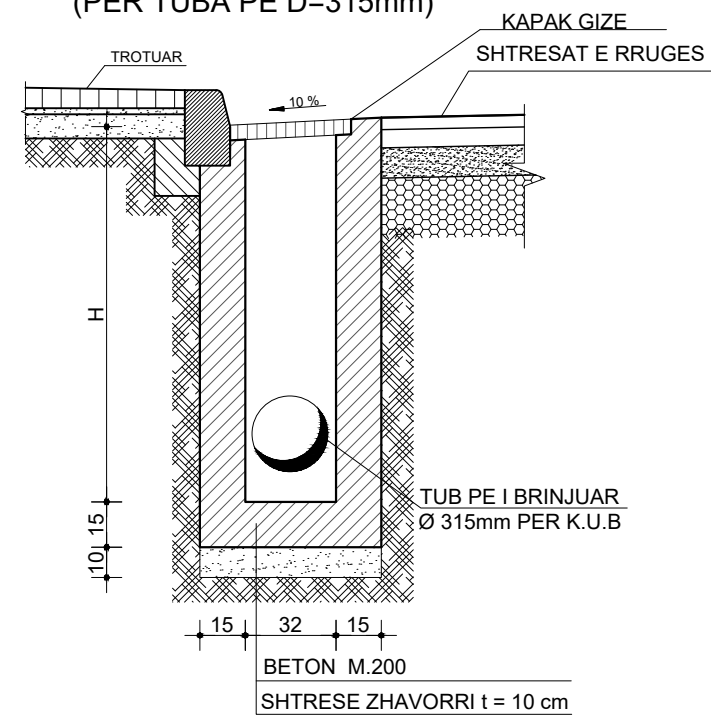

*Dimensionet ne cm



POROSITESI : BASHKIA VORË

OBJEKTI:
"SISTEMIM ASFALTIM RRUGEVE HASHNJET HAKEVE DHE TAFEVE
NJAJA BERXULL BASHKIA VORE"

Emertimi:DETAJE KUB



"ARABEL - STUDIO" Sh.p.k
Adresa:Njesia Bashkiake nr.7, Rruga "Frosina Plaku",
Pallati 21, Hyrja 1, Kati 2,Tirane.
Email: arabelstudio@gmail.com

Drejtues i projektit

Adm. Ana NISHKU
Inxh. Ardi ARKAXHIU

Projektues

Nd. Ardi ARKAXHIU
Ark.Rigert HYRA
Gleo.Irfan BEGAJ
Elek. Altin ALLKAJ
Top. Mustafa HOXHAI
Hid. Haidedin MURGU

SHKALLA FLETA

1 :50 14-08
Vorë 2018 Format A3

PUSETE SHKARKIMI (100X100) ,H=150cm

Sh-1:25

PRERJE

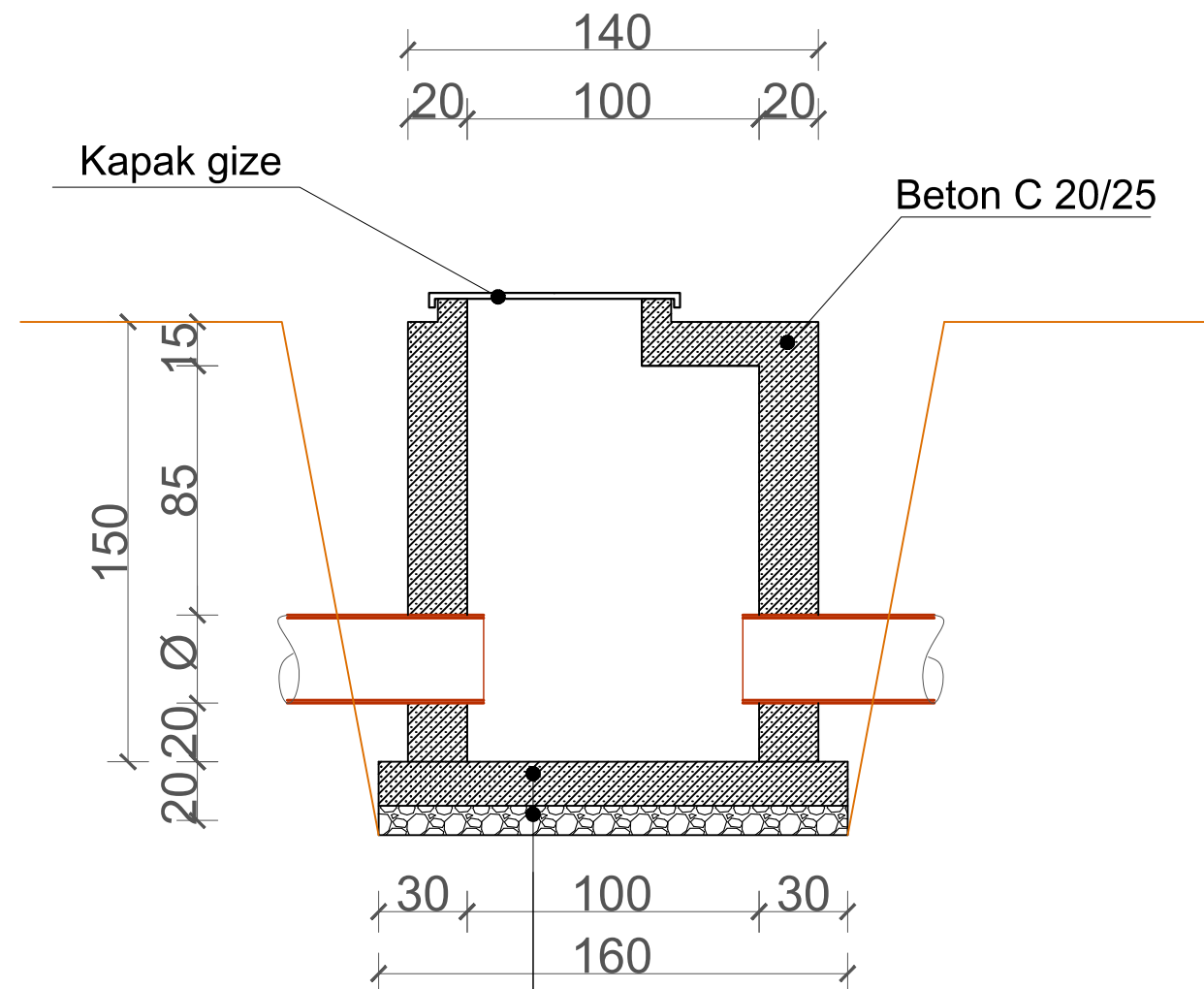

PLANIMETRIA

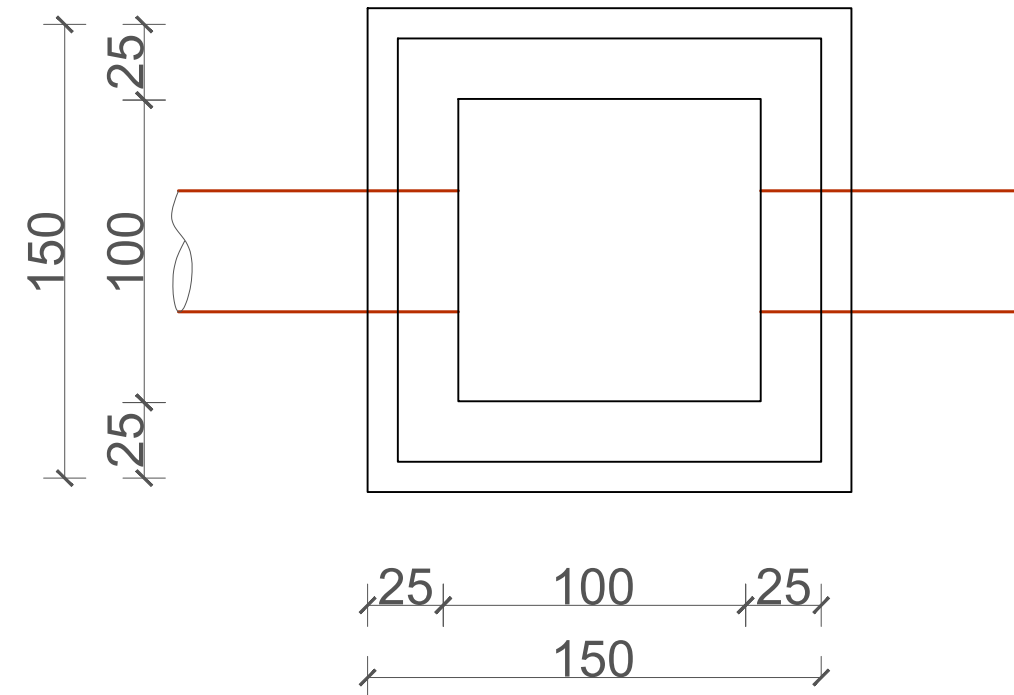

VOLUMET E PUNES Pusete Shkarkimi 1x1x1.5m

SHTRESE BETONI C12/15, t=10cm
SHTRESE ZHAVORI, t=5 cm

1	Germim dheu me ekskavator goma 0.35~0.40m ³ , ne themele, toke zak, kat III, me shkarkim ne toke	m ³	8
2	Mbushje me cakell mbi tub	m ³	4.2
3	Struktura monolite betoni C 20/25 per pusete	m ³	2.5
4	F V hekur betoni i zakonshem Ø 6 ~ 10mm	ton	0.119
5	Kapak gize	kg	50



POROSITESI : BASHKIA VORË

OBJEKTI:
"SISTEMIM ASFALTIM RRUGEVE HASHNJET HAKEVE DHE TAFEVE
,NJA BERXULL BASHKIA VORE"

Emertimi:DETAJ KUZ



"ARABEL - STUDIO" Sh.p.k

Adresa:Njesia Bashkiake nr.7, Rruga "Frosina Plaku",
Pallati 21, Hyrja 1, Kati 2,Tirane.
Email: arabelstudio@gmail.com

Drejtues i projektit

Adm. Ana NISHKU

Inxh. Ardi ARKAXHIU

Projektues

Nd. Ardi ARKAXHIU

Ark.Rigert HYRA

Gjeo.Irfan BEGAJ

Elek. Altin ALLKAJ

Top. Mustafa HOXHAI

Hid. Hajredin MURGU

SHKALLA

1 :50

Vorë 2018

FLETA

14-09

Format A3

ARMIMI I PUSETES KUZ

1x1x1.5m



Tabela e specifikimeve te Armimit per 1 Pusete

Poz.	Φ	L (cm)	n (cope)	L.tot (m)	P kg/ml	P.tot
1	10	165	48	79.2	0.616	48.8
2	12	158	44	69.52	0.888	61.7
3	10	75	18	13.5	0.616	8.3
						118.8

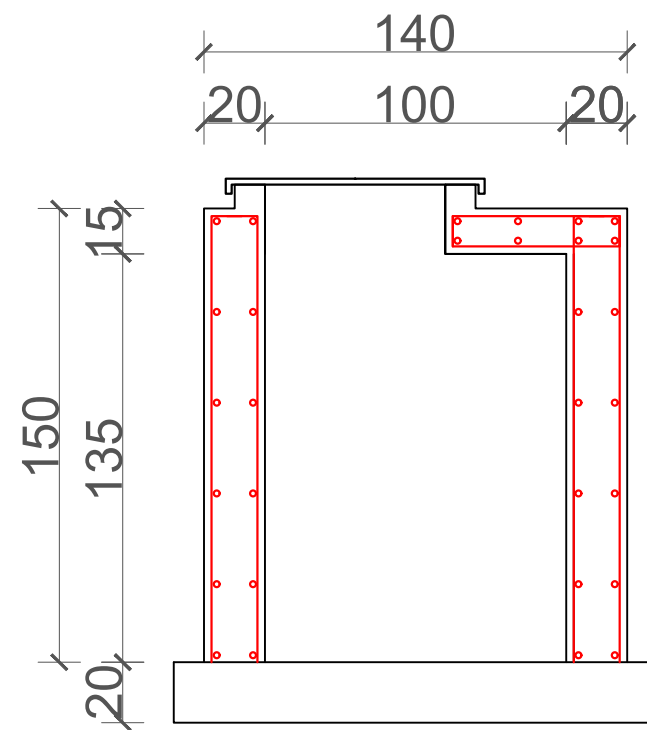
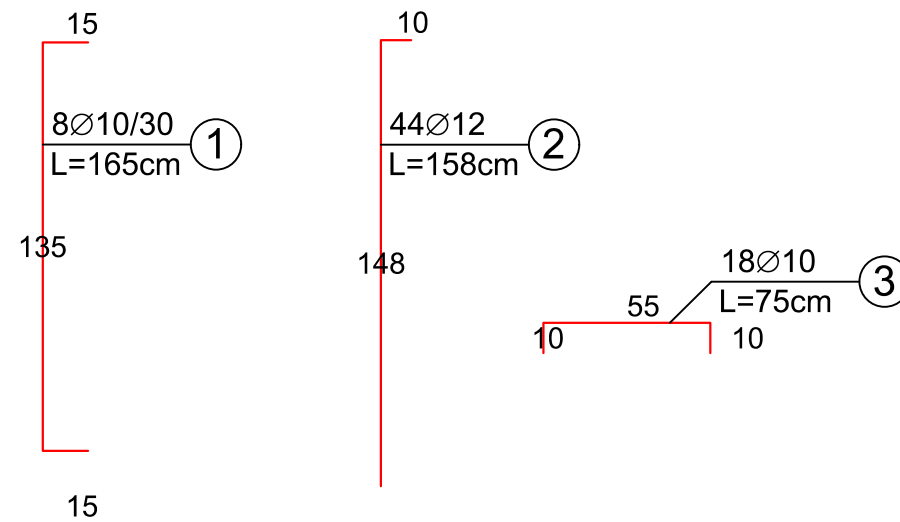
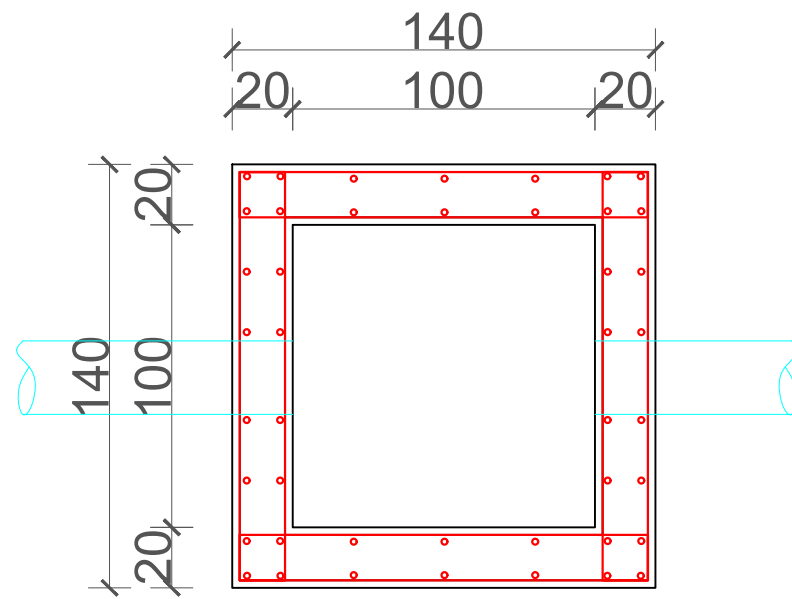

POROSITESI : BASHKIA VORË

OBJEKTI:
"SISTEMIM ASFALTIM RRUGEVE HASHNJET HAKEVE DHE TAFEVE
,NJA BERXULL BASHKIA VORE"

Emertimi:DETAJ KUZ



"ARABEL - STUDIO" Sh.p.k

Adresa:Njesia Bashkiake nr.7, Rruga "Frosina Plaku",
Pallati 21, Hyrja 1, Kati 2,Tirane.
Email: arabelstudio@gmail.com

Drejtues i projektit

Adm. Ana NISHKU

Inxh. Ardi ARKAXHIU

Projektues

Nd. Ardi ARKAXHIU

Ark.Rigert HYRA

Gjeo.Irfan BEGAJ

Elek. Altin ALLKAJ

Top. Mustafa HOXHAI

Hid. Hajredin MURGU

SHKALLA

1 :50

Vorë 2018

FLETA

14-10

Format A3

PUSETE SHKARKIMI (150X150) ,H=150cm

Sh-1:25

PRERJE

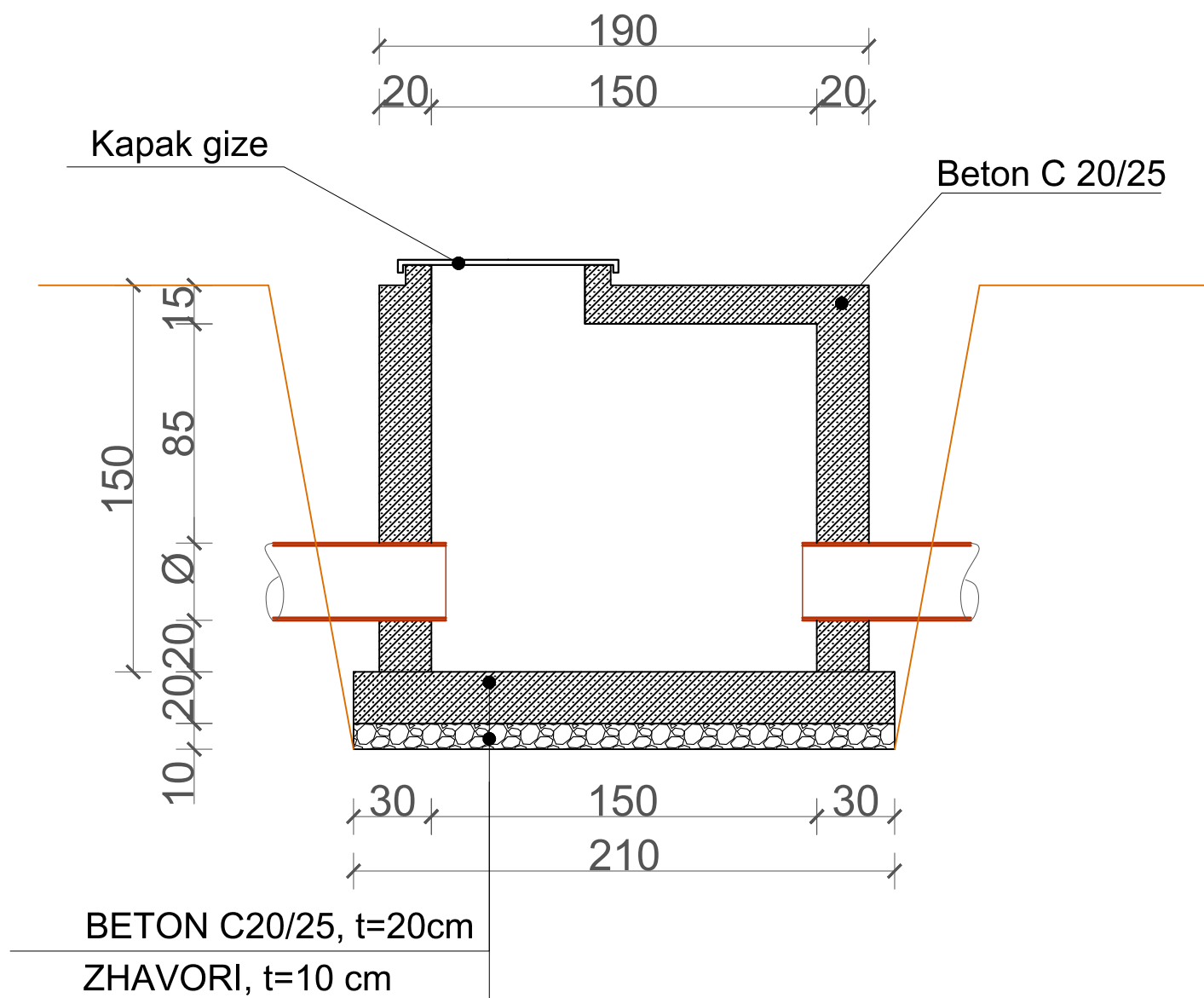

PLANIMETRIA

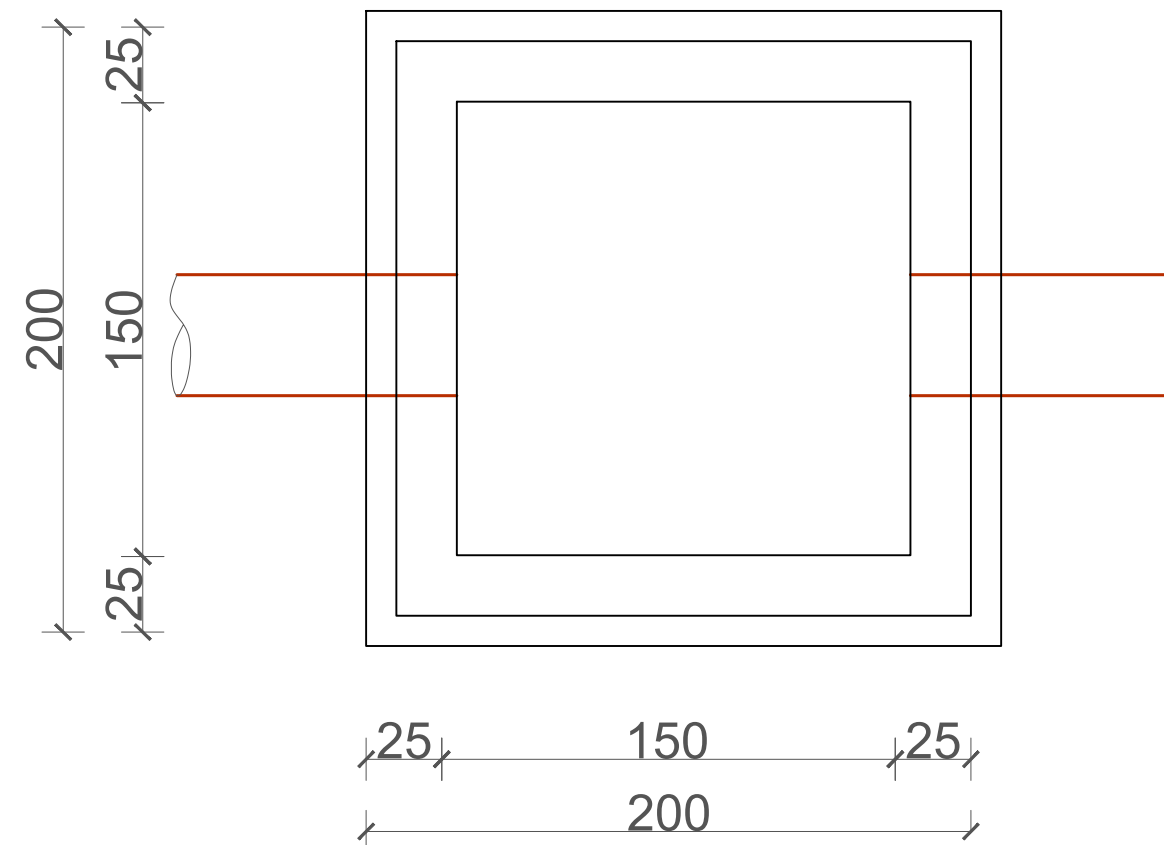

VOLUMET E PUNES
Pusete Shkarkimi 1.5x1.5x1.5m

1	Germim dheu me ekskavator goma 0.35~0.40m ³ , ne themele, toke zak, kat III, me shkarkim ne toke	m ³	10
2	Mbushje me cakell mbi tub	m ³	5.4
3	Struktura monolite betoni C 20/25 per pusete	m ³	2.9
4	F V hekur betoni i zakonshem Ø 6 ~ 10mm	ton	0.166
5	Kapak gize	kg	50



POROSITESI : BASHKIA VORË

OBJEKTI:
"SISTEMIM ASFALTIM RRUGEVE HASHNJET HAKEVE DHE TAFEVE
,NJA BERXULL BASHKIA VORE"

Emertimi:DETAJ KUZ



"ARABEL - STUDIO" Sh.p.k

Adresa:Njesia Bashkiake nr.7, Rruga "Frosina Plaku",
Pallati 21, Hyrja 1, Kati 2,Tirane.
Email: arabelstudio@gmail.com

Drejtues i projektit

Adm. Ana NISHKU

Inxh. Ardi ARKAXHIU

Projektues

Nd. Ardi ARKAXHIU

Ark.Rigert HYRA

Gjeo.Irfan BEGAJ

Elek. Altin ALLKAJ

Top. Mustafa HOXHAI

Hid. Hajredin MURGU

SHKALLA

1 :50

Vorë 2018

FLETA

14-11

Format A3

ARMIMI I PUSETES KUZ

1.5x1.5x1.5m



Tabela e specifikimeve te Armimit per 1 Pusete

Poz.	Φ	L (cm)	n (cope)	L.tot (m)	P kg/ml	P.tot
1	10	215	48	103.2	0.616	63.6
2	12	158	56	88.48	0.888	78.6
3	10	125	32	40	0.616	24.6
						166.8

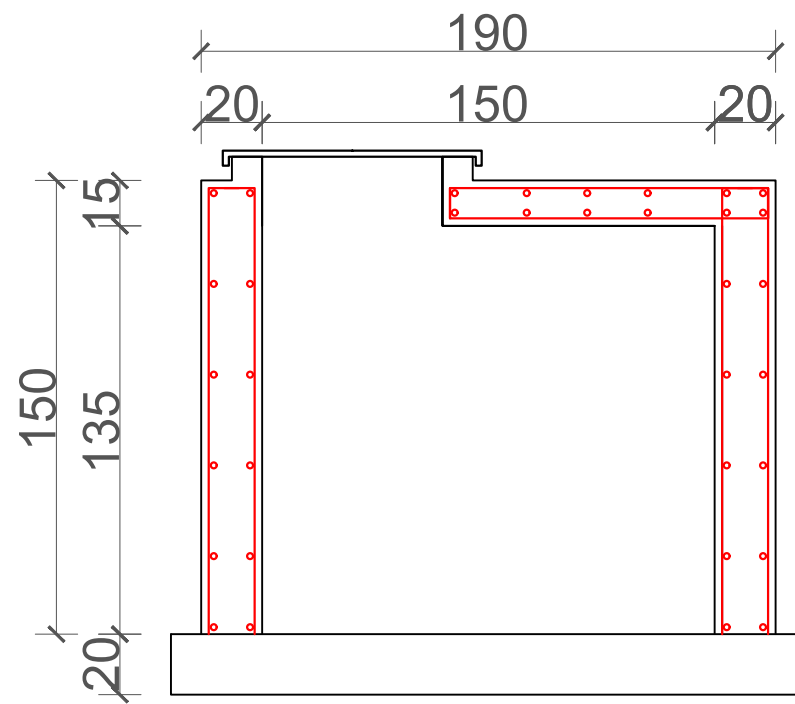
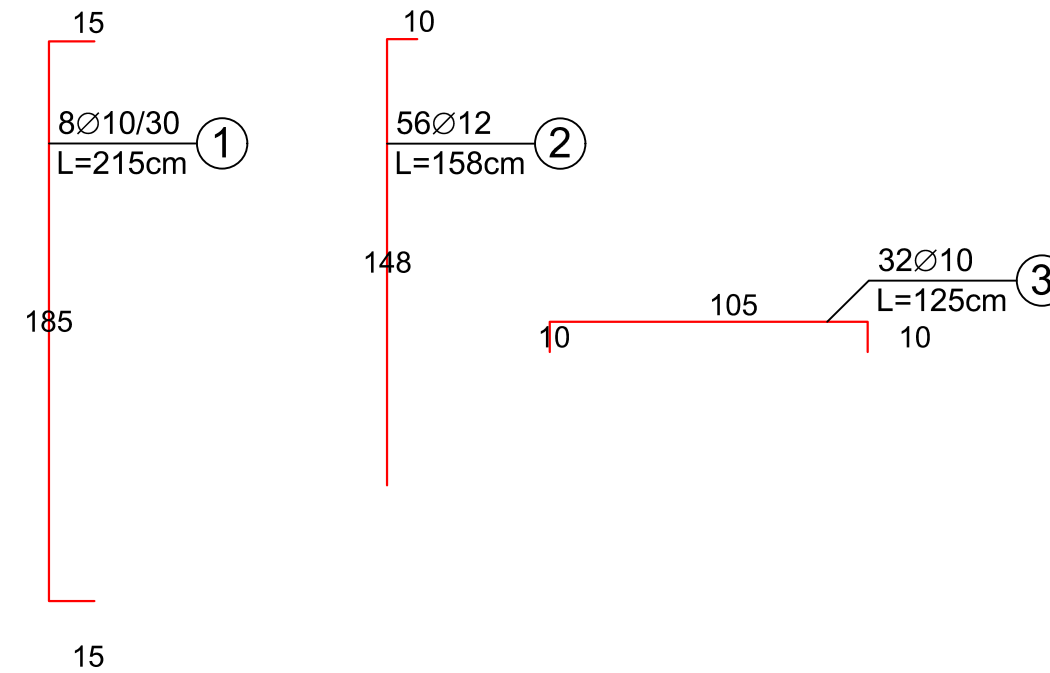
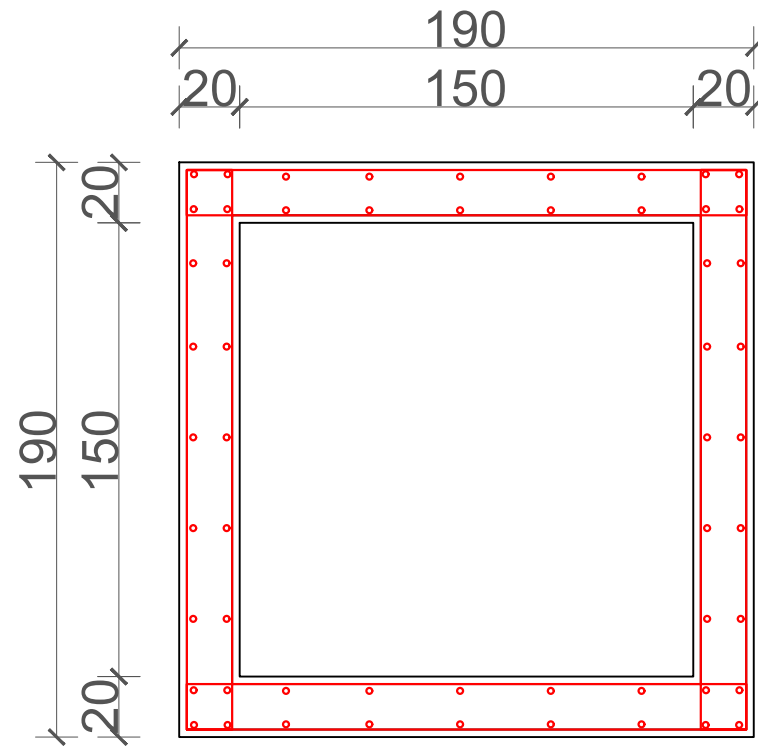

POROSITESI : BASHKIA VORË

OBJEKTI:
"SISTEMIM ASFALTIM RRUGEVE HASHNJET HAKEVE DHE TAFEVE
,NJA BERXULL BASHKIA VORE"

Emertimi:DETAJ KUZ



"ARABEL - STUDIO" Sh.p.k

Adresa:Njesia Bashkiake nr.7, Rruga "Frosina Plaku",
Pallati 21, Hyrja 1, Kati 2,Tirane.
Email: arabelstudio@gmail.com

Drejtues i projektit

Adm. Ana NISHKU

Inxh. Ardi ARKAXHIU

Projektues

Nd. Ardi ARKAXHIU

Ark.Rigert HYRA

Gjeo.Irfan BEGAJ

Elek. Altin ALLKAJ

Top. Mustafa HOXHAI

Hid. Hajredin MURGU

SHKALLA

1 :50

Vorë 2018

FLETA

14-12

Format A3

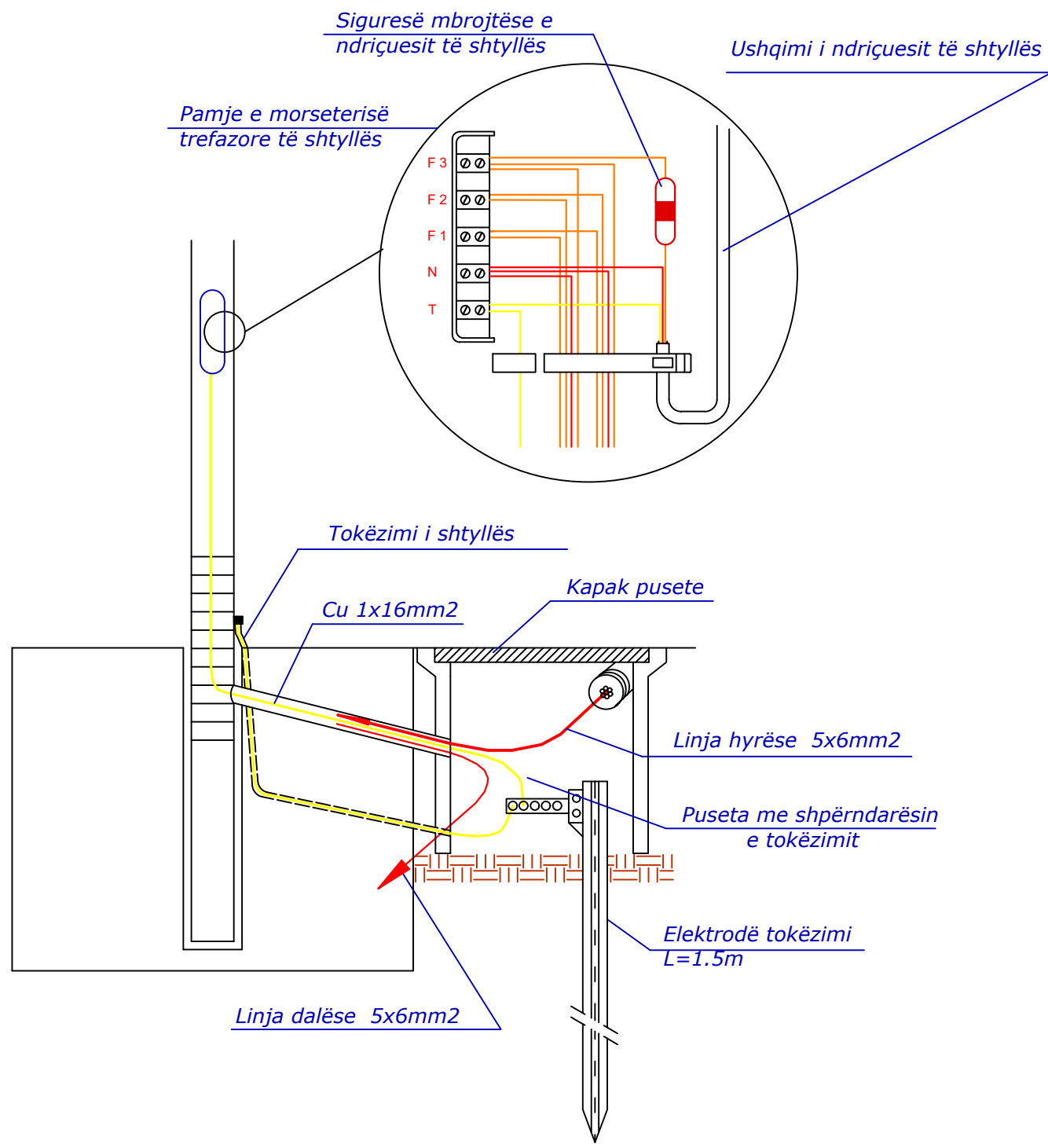
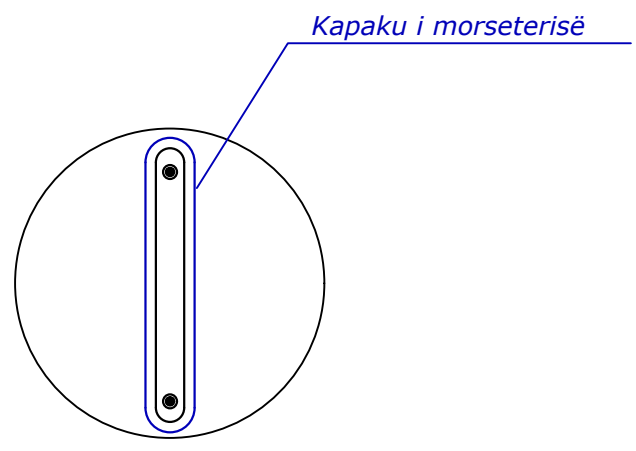
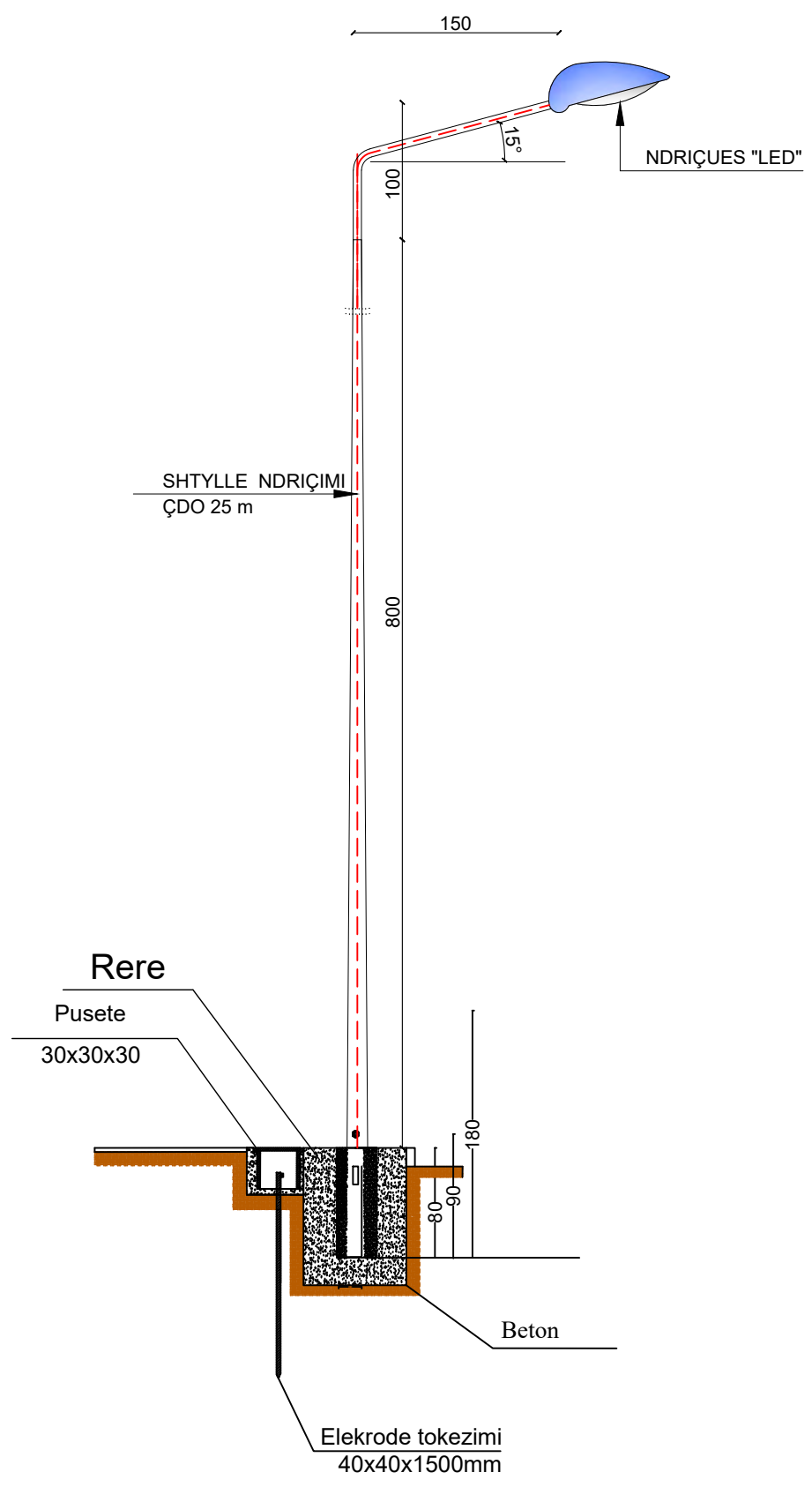

POROSITESI : BASHKIA VORË
 OBJEKTI:
 "SISTEMIM ASFALTIM RRUGEVE HASHNJET HAKEVE DHE TAFEVE
 ,NJA BERXULL BASHKIA VORE"

Emertimi:DETAJE ELEKTRIKE
"ARABEL - STUDIO" Sh.p.k
 Adresa:Njesia Bashkiake nr.7, Rruga "Frosina Plaku",
 Pallati 21, Hyrja 1, Kati 2,Tirane.
 Email: arabelstudio@gmail.com

Drejtues i projektit
 Adm. Ana NISHKU
 Inxh. Ardi ARKAXHIU

Projektues
 Nd. Ardi ARKAXHIU
 Ark.Rigert HYRA
 Gjeo.Irfan BEGAJ
 Elek. Altin ALLKAJ
 Top. Mustafa HOXHAIJ
 Hid. Hajredin MURGU

SHKALLA	FLETA
1 :50	14-13
Vorë 2018	Format A3

Prerje e kapakut prej gize

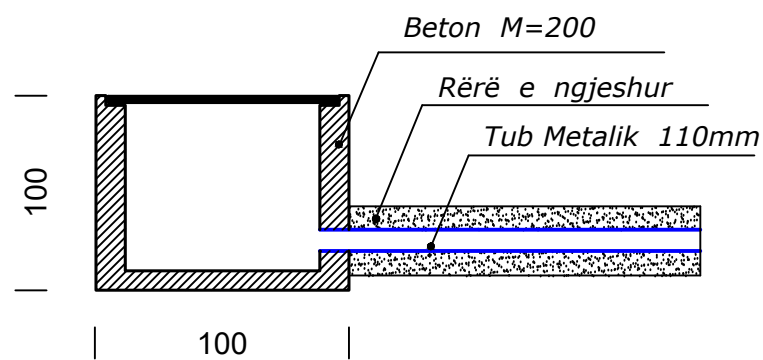

Prerje e vendosjes së pusetave

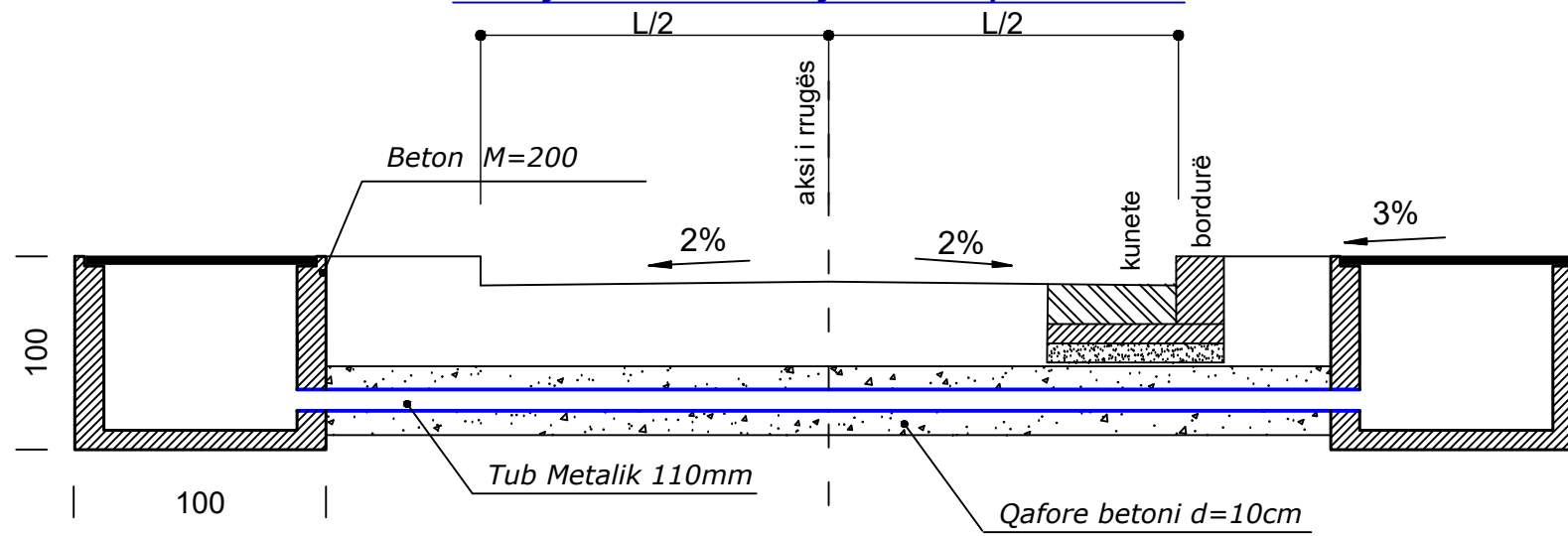

Kapaku i pusetës prej gize

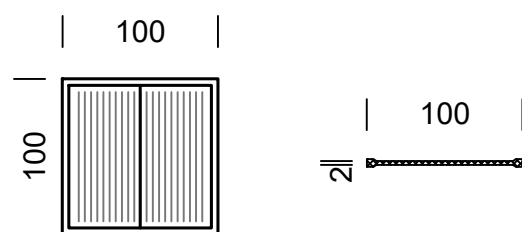

DETAJ I PUSITES 0.5X0.5m PER LINJAT E NDRICIMIT

Kapaku i pusetës prej plastike

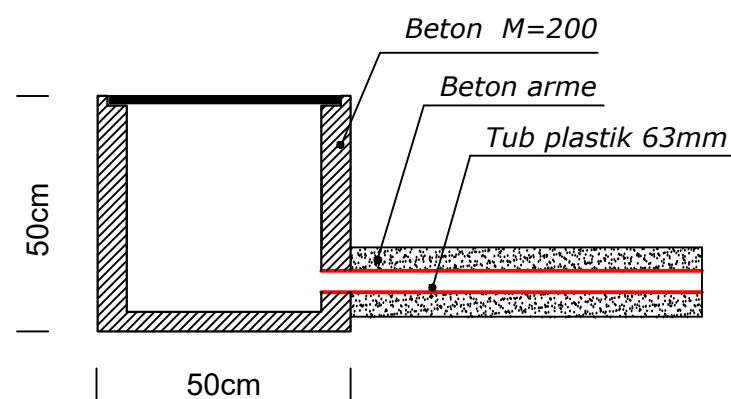

Prerje e vendosjes së pusetave

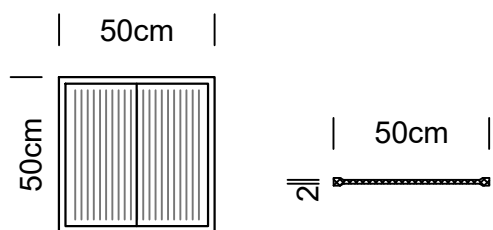
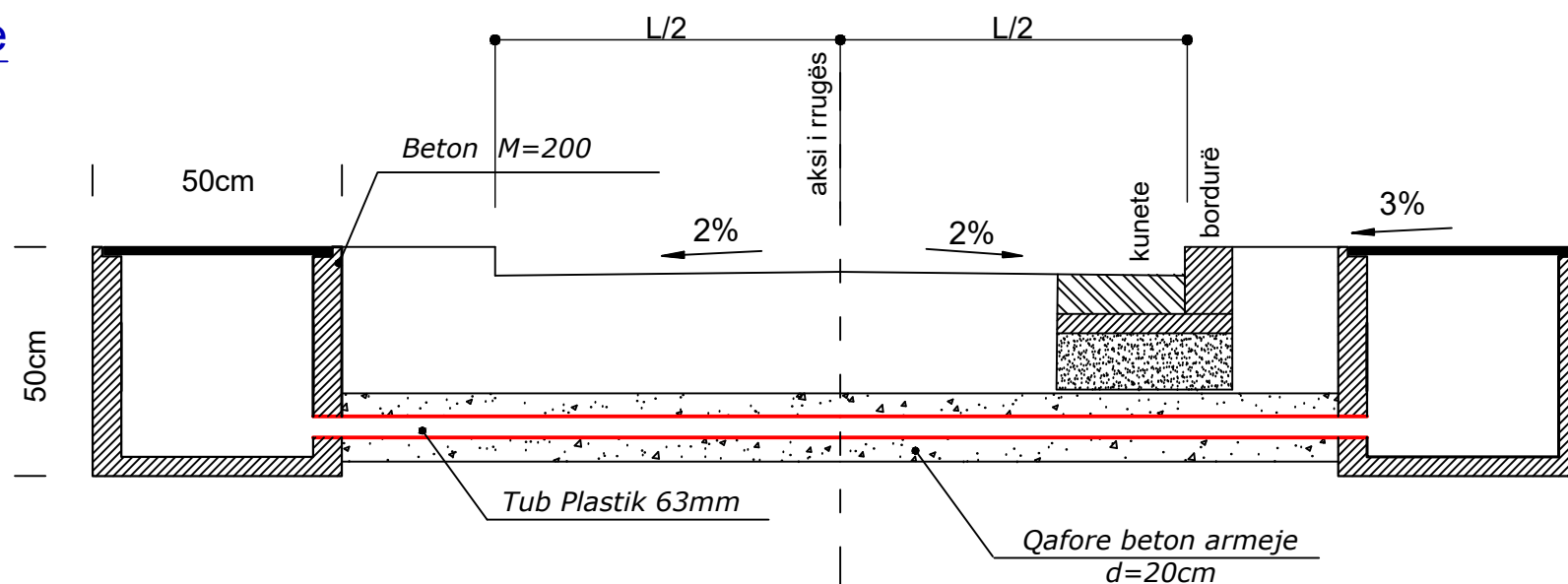

SHËNIME :

- Gjatë realizimit të intersektimeve kuota e vendosjes së pusetave mund të ndryshojë sipas rastit
- Tubi mund të vendoset me një pjerrësi të lehtë sipas nevojës , por gjithnjë thellësia minimale e vendosjes duhet te jete 50cm nga sip. e asfaltit.

Kapaku i pusetës prej plastike



POROSITESI : BASHKIA VORË

OBJEKTI:
"SISTEMIM ASFALTIM RRUGEVE HASHNJET HAKEVE DHE TAFEVE
,NJA BERXULL BASHKIA VORE"

Emertimi:DETAJE ELEKTRIKE



"ARABEL - STUDIO" Sh.p.k

Adresa:Njesia Bashkiake nr.7, Rruga "Frosina Plaku",
Pallati 21, Hyrja 1, Kati 2,Tirane.
Email: arabelstudio@gmail.com

Drejtues i projektit

Adm. Ana NISHKU

Inxh. Ardi ARKAXHIU

Projektues

Nd. Ardi ARKAXHIU

Ark.Rigert HYRA

Gjeo.Irfan BEGAJ

Elek. Altin ALLKAJ

Top. Mustafa HOXHAJ

Hid. Hajredin MURGU

SHKALLA

1 :50

Vorë 2018

FLETA

14-14

Format A3

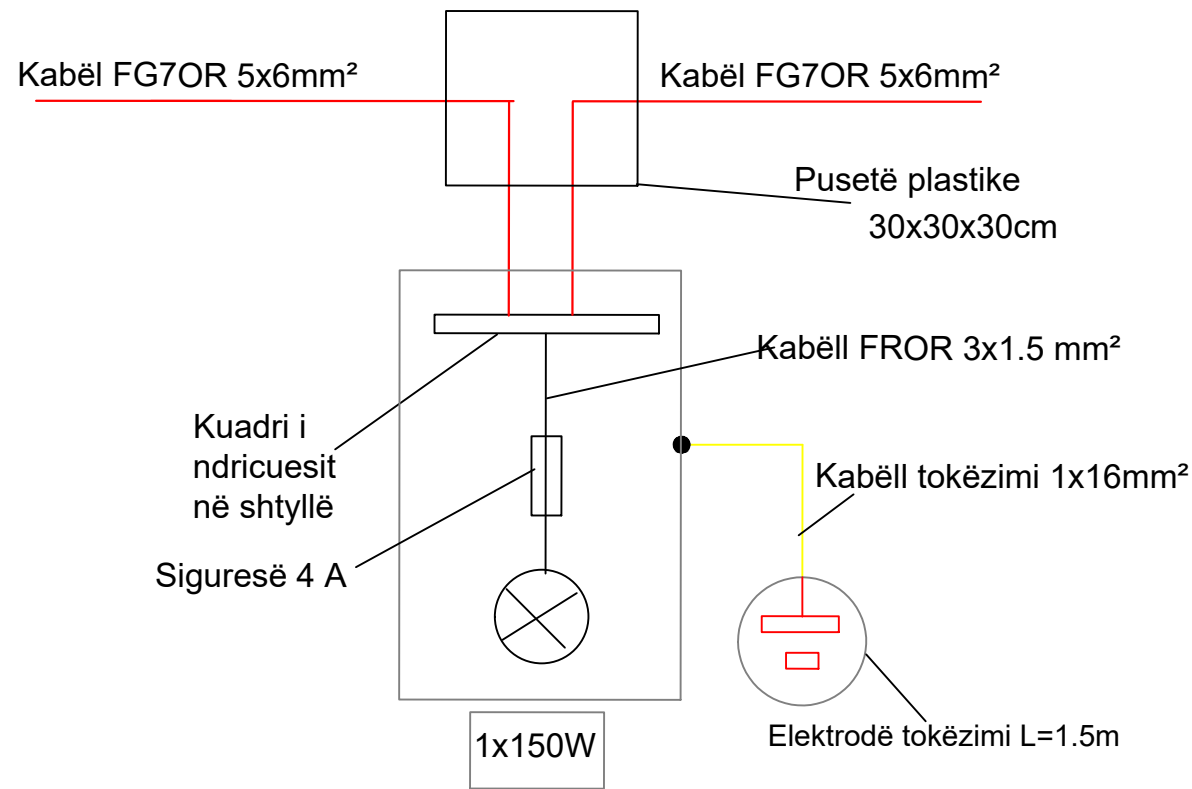

Hollësi e inkastrimit të kolonës së ndriçuesit me lartësi H=8.0m

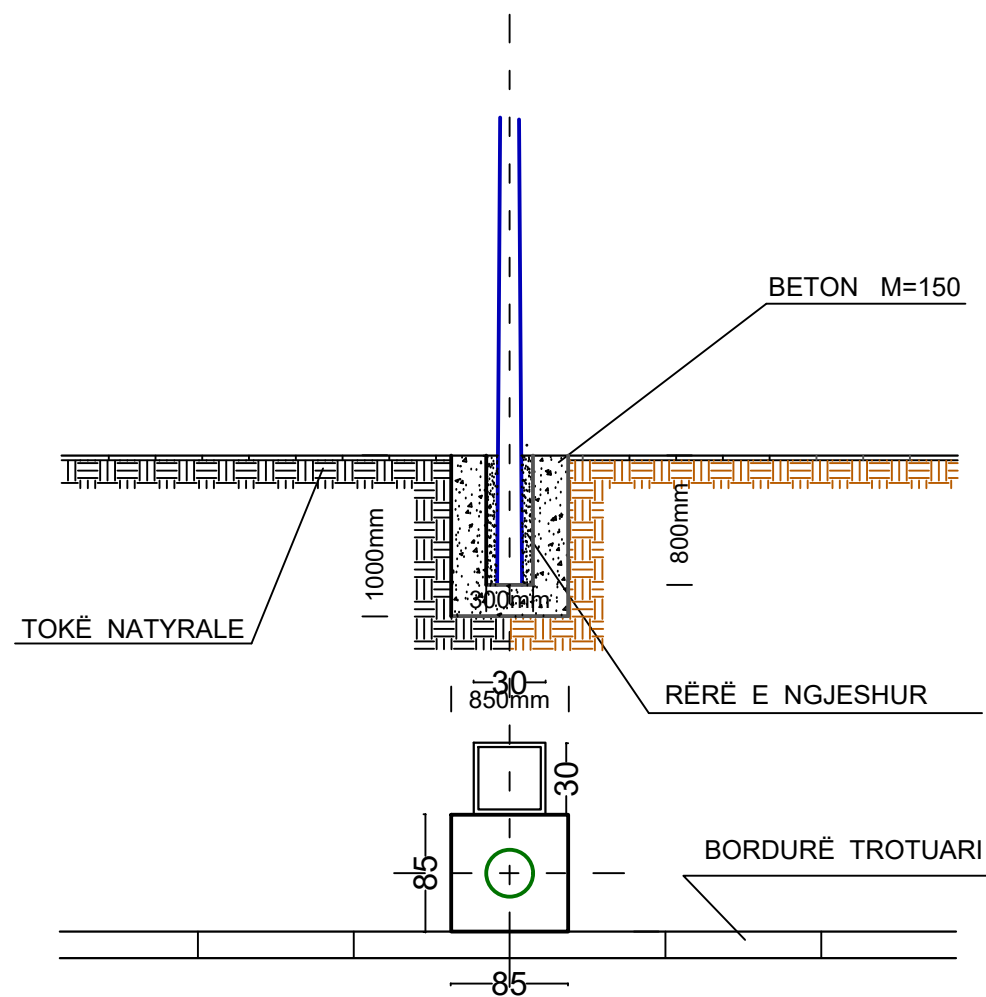

Konstruksioni morseterisë

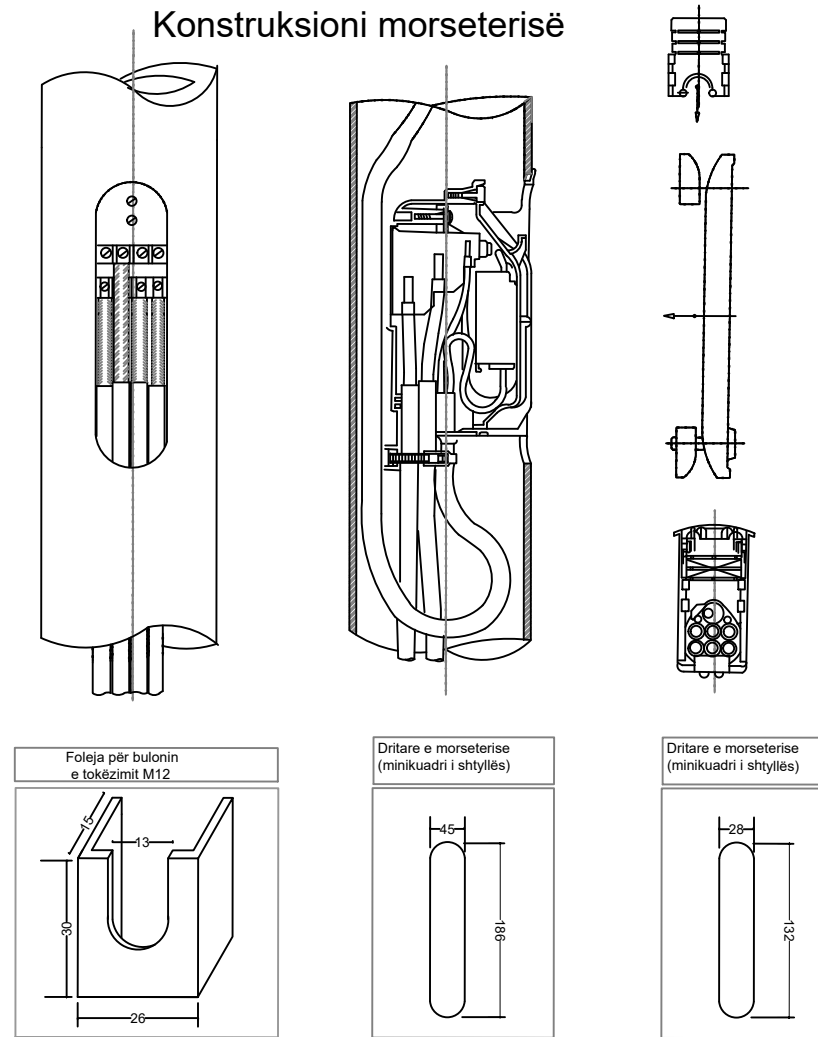

Detaj i tokëzimit të shtyllës së ndriçimit

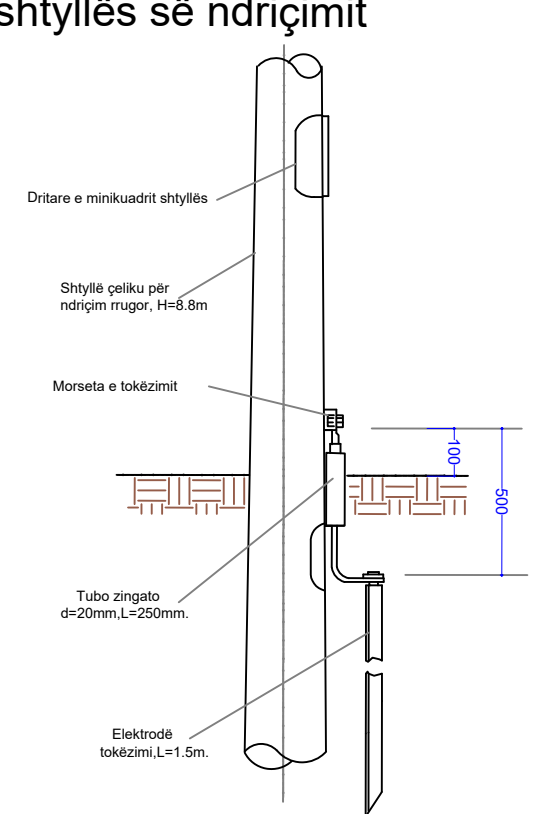

Hollësi e vendosjes së pusetës

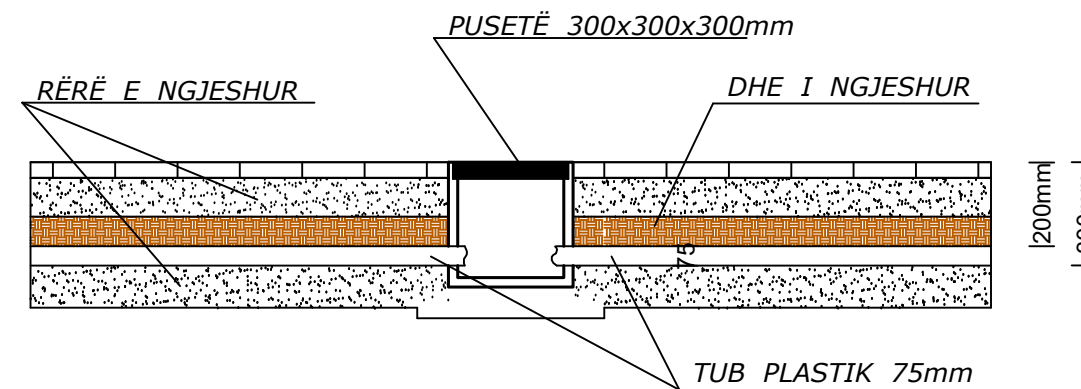

POROSITESI : BASHKIA VORË

OBJEKTI:
"SISTEMIM ASFALTIM RRUGEVE HASHNJET HAKEVE DHE TAFEVE
,NJA BERXULL BASHKIA VORE"

Emertimi:DETAJE ELEKTRIKE



"ARABEL - STUDIO" Sh.p.k

Adresa:Njesia Bashkiake nr.7, Rruga "Frosina Plaku",
Pallati 21, Hyrja 1, Kati 2,Tirane.
Email: arabelstudio@gmail.com

Drejtues i projektit

Adm. Ana NISHKU

Inxh. Ardi ARKAXHIU

Projektues

Nd. Ardi ARKAXHIU

Ark.Rigert HYRA

Gjeo.Irfan BEGAJ

Elek. Altin ALLKAJ

Top. Mustafa HOXHAI

Hid. Hajredin MURGU

SHKALLA

1 :50

Vorë 2018

FLETA

14-15

Format A3

Planimetria e instalimit të rrjetit kabllor të ndriçimit,

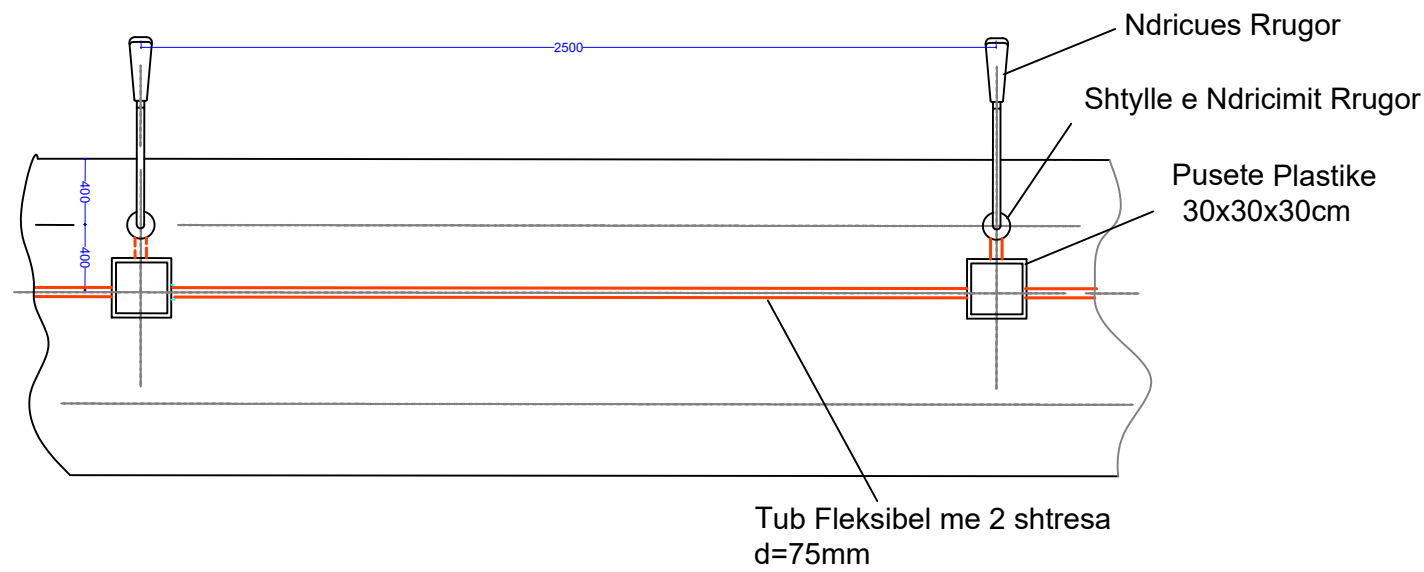

Detaj i montimit te pusetes dhe tokezimit te shtylles

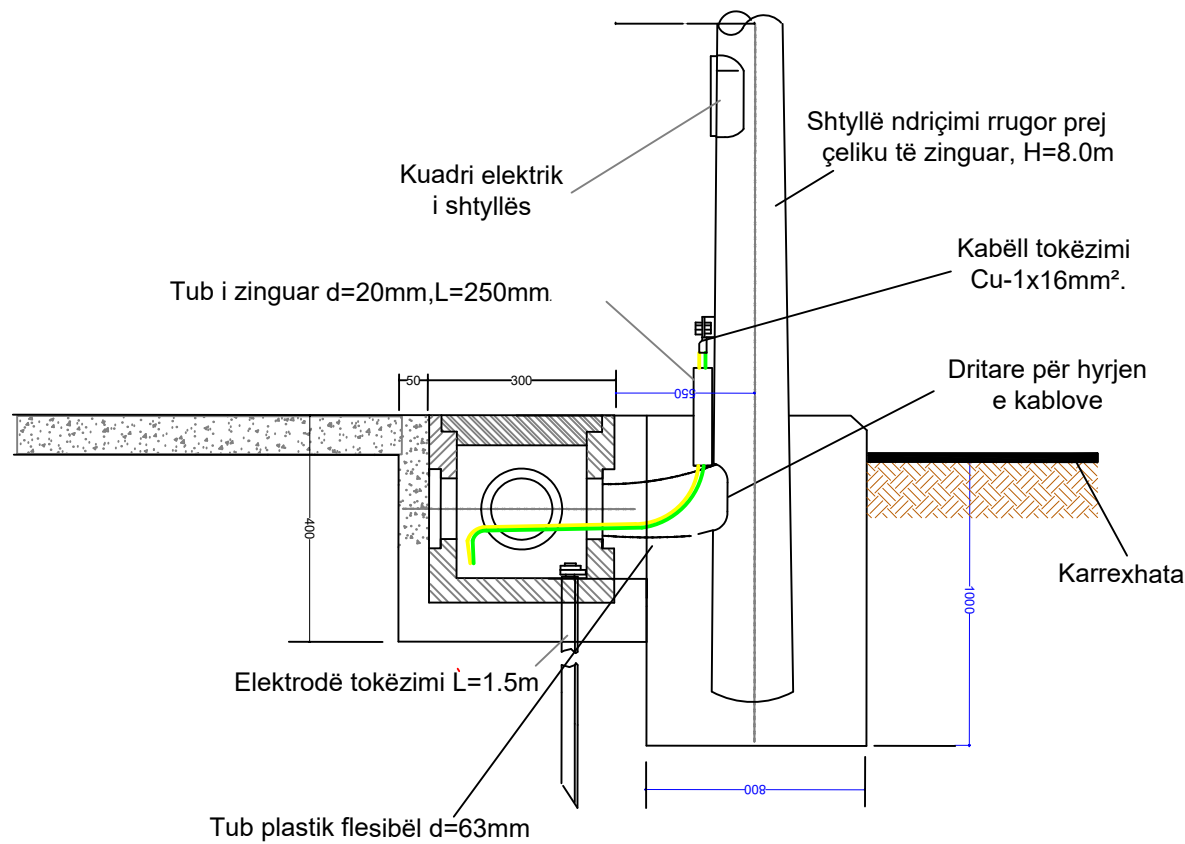

Shtrimi i kablove te TU ne TP.direkt ne toke

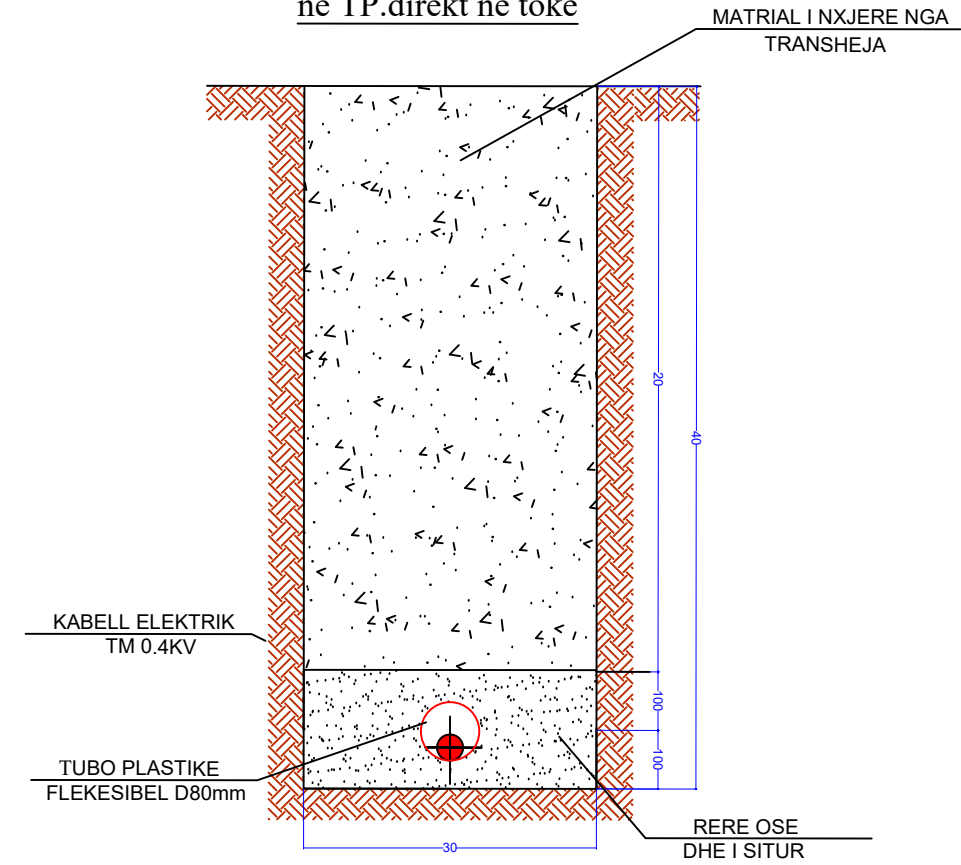

Shtrimi i kablove te TU ne trasversimin e rrugeve

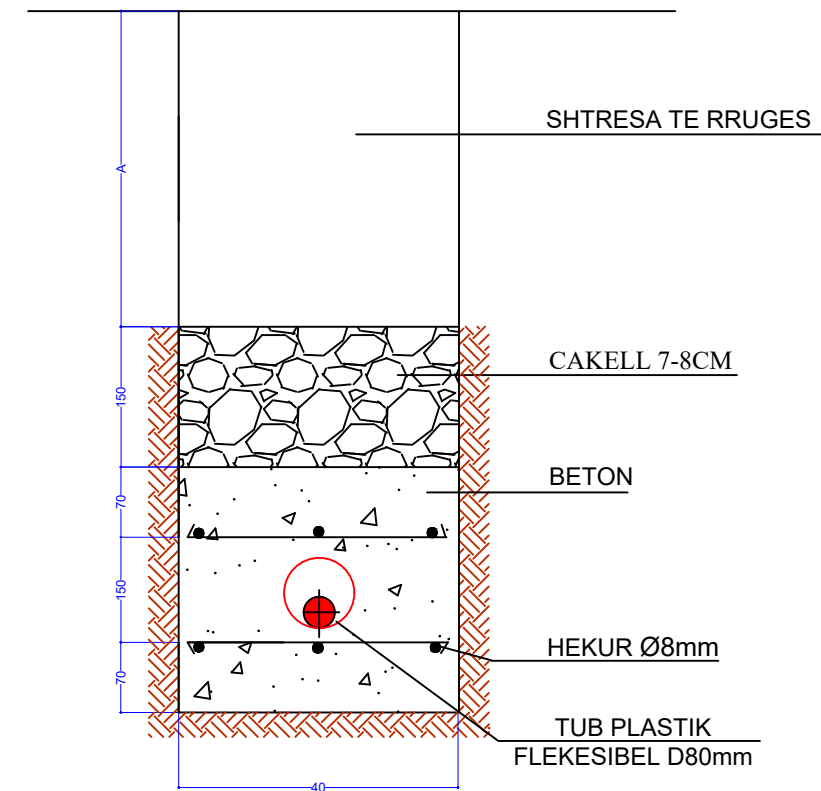

POROSITESI : BASHKIA VORË

OBJEKTI:
"SISTEMIM ASFALTIM RRUGEVE HASHNJET HAKEVE DHE TAFEVE
,NJA BERXULL BASHKIA VORE"

Emertimi:DETAJE ELEKTRIKE



"ARABEL - STUDIO" Sh.p.k

Adresa:Njesia Bashkiake nr.7, Rruga "Frosina Plaku",
Pallati 21, Hyrja 1, Kati 2,Tirane.
Email: arabelstudio@gmail.com

Drejtues i projektit

Adm. Ana NISHKU

Inxh. Ardi ARKAXHIU

Projektues

Nd. Ardi ARKAXHIU

Ark.Rigert HYRA

Gjeo.Irfan BEGAJ

Elek. Altin ALLKAJ

Top. Mustafa HOXHAI

Hid. Hajredin MURGU

SHKALLA

1 :50

Vorë 2018

FLETA

14-16

Format A3

DETAJE TE SINJALISTIKES

SHENJA LAJMERUESE WARNING SIGN

LAJMERIM PER NDERPRERJE NGA RRUGE DYTESORE, KTHESAT E KURBEZUARA, FEMIJET, KEMBESORET DHE PER NDALJE/DHENIE RRUGE
WARNING SIGN INTERSECTION OF SECONDARY ROAD, WARNING SIGN CURVE, WARNING SIGN PEDESTRAIN & CHILDREN'S, STOP & GIVE WAY SIGN

TREKENDESHI: E KUQE REFLEKTUESE
SFONDI: I ZI
SIMBOLI: E BARDHE REFLEKTUESE



TRIANGLE: RED REFLECTIVE
BACKGROUND: WHITE REFLECTIVE
SYMBOL: BLACK



SHENJA NDALUESE PROHIBIT SIGN

SHENJAT PER KUFIRIN E SHPEJTESISË DHE NDALIM PARAKALIMIN
SPEED LIMIT SIGN & OVERTAKE PROHIBIT

RRETHI: E KUQE REFLEKTUESE
SHENJA: E ZEZE REFLEKTUESE
CIRCLE: RED REFLECTIVE
SIGN: BLACK REFLECTIVE

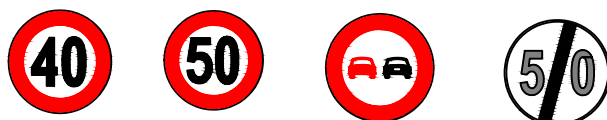

SHENJA DETYRUESE OBLIGATORY SIGN

ANET & SHIGJETAT: E BARDHE REFLEKTUESE
SFONDI: BLU REFLEKTUESE KL 2

EDGE & ARROW: WHITE REFLECTIVE
BACKGROUND: BLUE REFLECTIVE CL 2



SHENJA PLOTESUESE COMPLEMENTARY SIGN

SHENJA E KTHESES NE NJE DREJTIM & DY DREJTIME
CHEVRON SIGNS ONE DIRECTION & TWO DIRECTION

SHENJA : E BARDHE REFLEKTUESE
SFONDI: E ZEZE
SIGN : WHITE REFLECTIVE
BACKGROUND: BLACK



SHENJA INFORMUESE INFORMATION SIGN

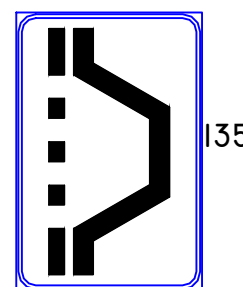

90

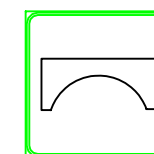

60x60

URE
BRIDGE

SHENIM: SHENJAT RRUGORE PER NGA FORMA, MADHESIA, NGJYRA REFLEKTIVITETI DUHET TE JENE SIPAS KODIT RRUGOR TE REPUBLIKES SE SHQIPERISE
MATERIALI PRAPAREFLEKTIV DUHET TE KETE JETEGJATESI 10VJET PER CLASIN 2 DHE 7 VJET PER CLASIN I
SIMBOLI BRENDA SHENJES RRUGORE DUHET TE JETE I REALIZUAR ME BOJE TE TRAJTUAR ME PJEKJE E CILA NUK HUMBET TREGUESIT PRAPAREFLEKTIV
SHENJA RRUGORE REALIZOHET ME LLAMARINE ÇELIKU E CILA LYHET ME BOJE OPAKE KUNDRANDRA KOROZIONITDHE TRAJTOHET ME PJEKJE.



POROSITESI : BASHKIA VORË

OBJEKTI:
"SISTEMIM ASFALTIM RRUGEVE HASHNJET HAKEVE DHE TAFEVE
,NJA BERXULL BASHKIA VORE"

Emertimi:DETAJE E SINJALISTIKES



"ARABEL - STUDIO" Sh.p.k
Adresa:Njesia Bashkiake nr.7, Rruga "Frosina Plaku",
Pallati 21, Hyrja 1, Kati 2,Tirane.
Email: arabelstudio@gmail.com

Drejtues i projektit

Adm. Ana NISHKU

Inxh. Ardi ARKAXHIU

Projektues

Nd. Ardi ARKAXHIU

Ark.Riget HYRA

Gjeo.Irfan BEGAJ

Elek. Altin ALLKAJ

Top. Mustafa HOXHAI

Hid. Hajredin MURGU

SHKALLA

1 :50

Vorë 2018

FLETA

14-17

Format A3

DETAJE TE SINJALISTIKES

TIPET E VIZIMEVE TE RRUGES ROAD MARKING LINES TYPE

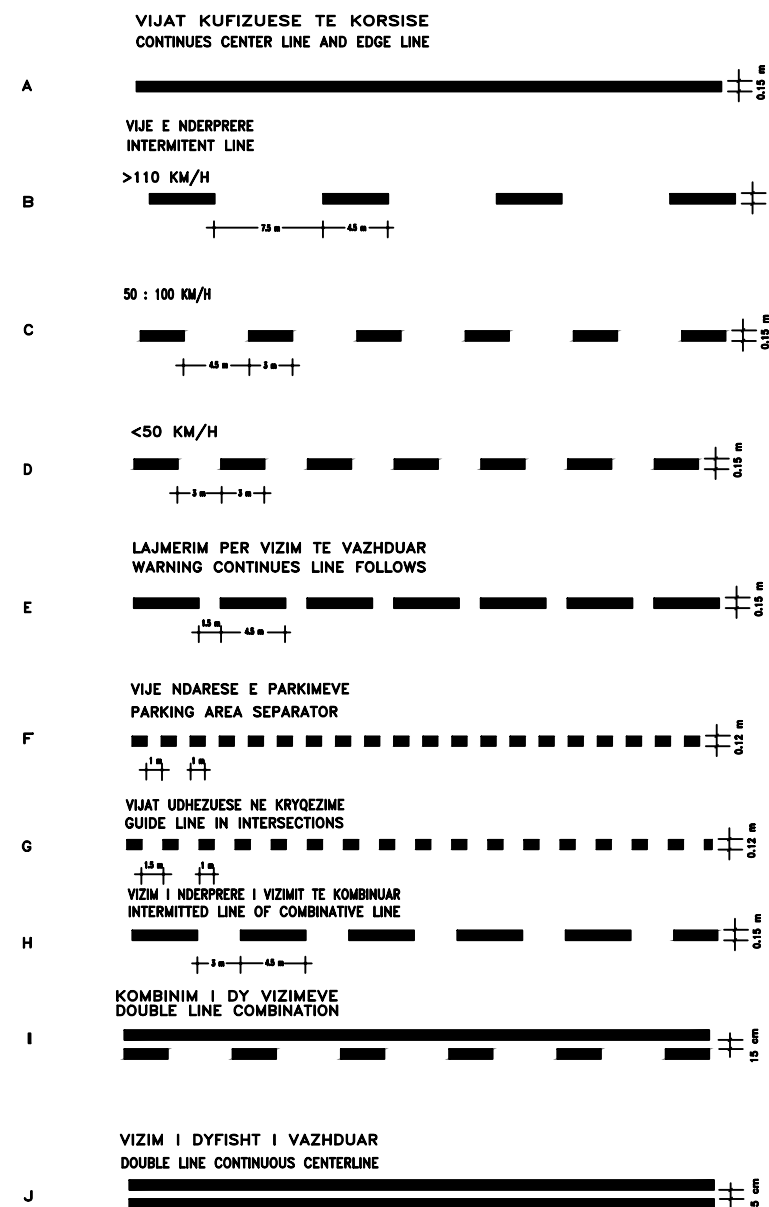

KALIMET E KEMBESOREVE PEDESTRIANS CROSSING

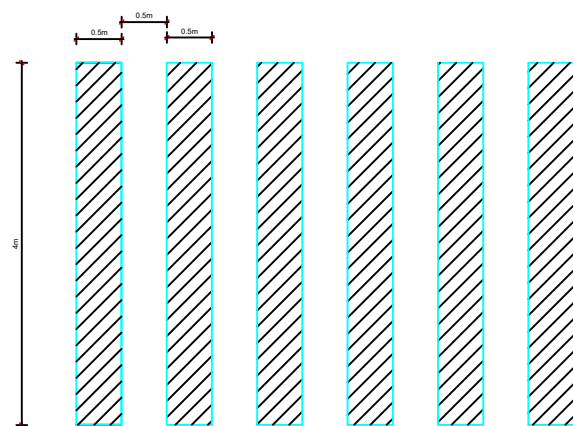

SHIGJETAT TREGUESE TE RRUGES ROAD MARKING ARROWS

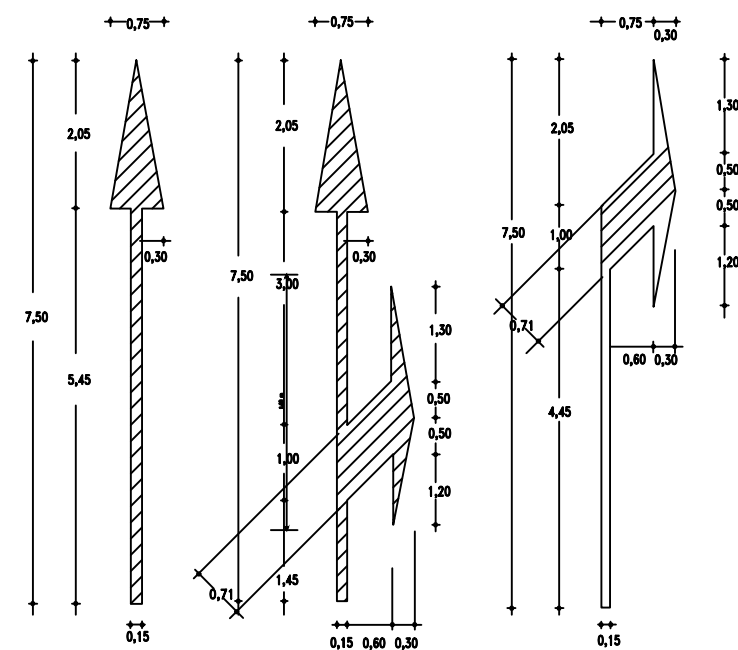

DHENIE PERPARESIE GIVE WAY ROAD SIGN

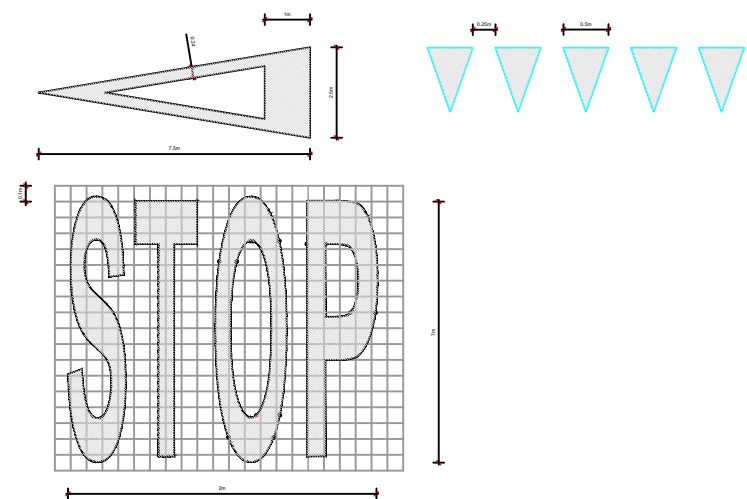

VIZIMI I RRUGES ROAD PAINTING

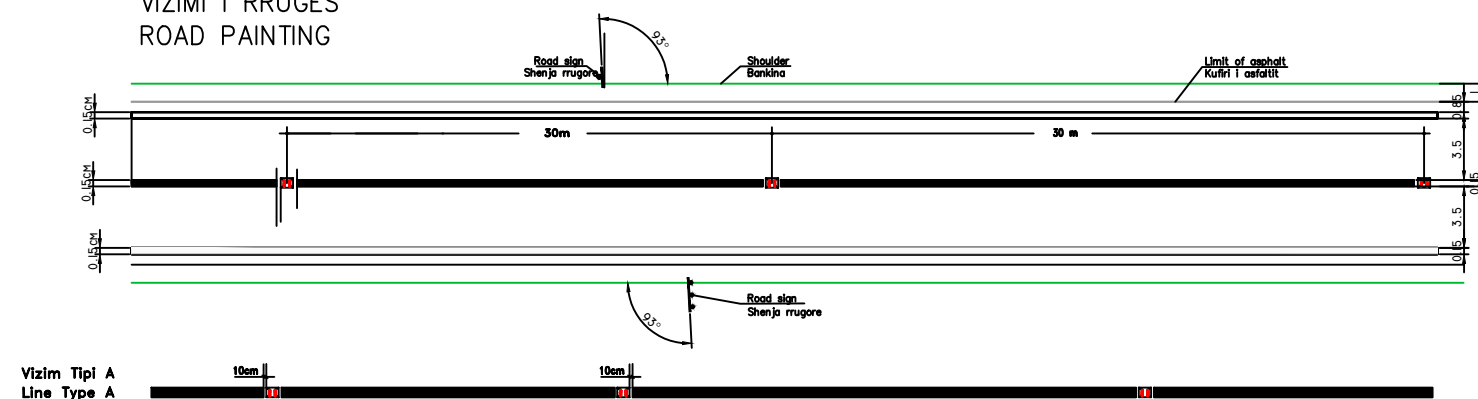

Vizim Tipi A
Line Type A



POROSITESI : BASHKIA VORË

OBJEKTI:
"SISTEMIM ASFALTIM RRUGEVE HASHNJET HAKEVE DHE TAFEVE
,NJA BERXULL BASHKIA VORE"

Emertimi:DETAJET E SINJALISTIKES



"ARABEL - STUDIO" Sh.p.k

Adresa:Njesia Bashkiake nr.7, Rruga "Frosina Plaku",
Pallati 21, Hyrja 1, Kati 2,Tirane.
Email: arabelstudio@gmail.com

Drejtues i projektit

Adm. Ana NISHKU

Inxh. Ardi ARKAXHIU

Projektues

Nd. Ardi ARKAXHIU

Ark.Rigert HYRA

Gjeo.Irfan BEGAJ

Elek. Altin ALLKAJ

Top. Mustafa HOXHAI

Hid. Hajredin MURGU

SHKALLA

1 :50

Vorë 2018

FLETA

14-18

Format A3

DETAJE TE SINJALISTIKES

VENDOSJA E SHENJES RRUGORE

PRERJA TERTHORE E TABELËS

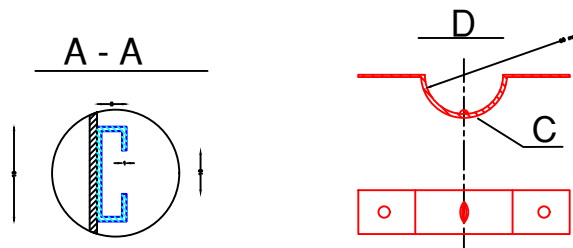
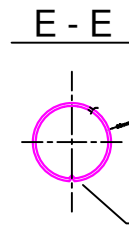
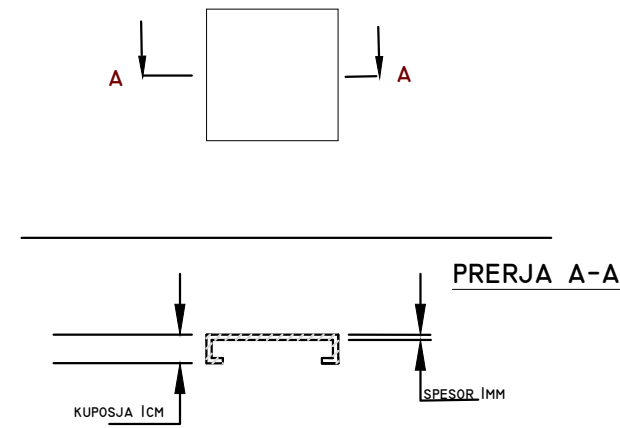
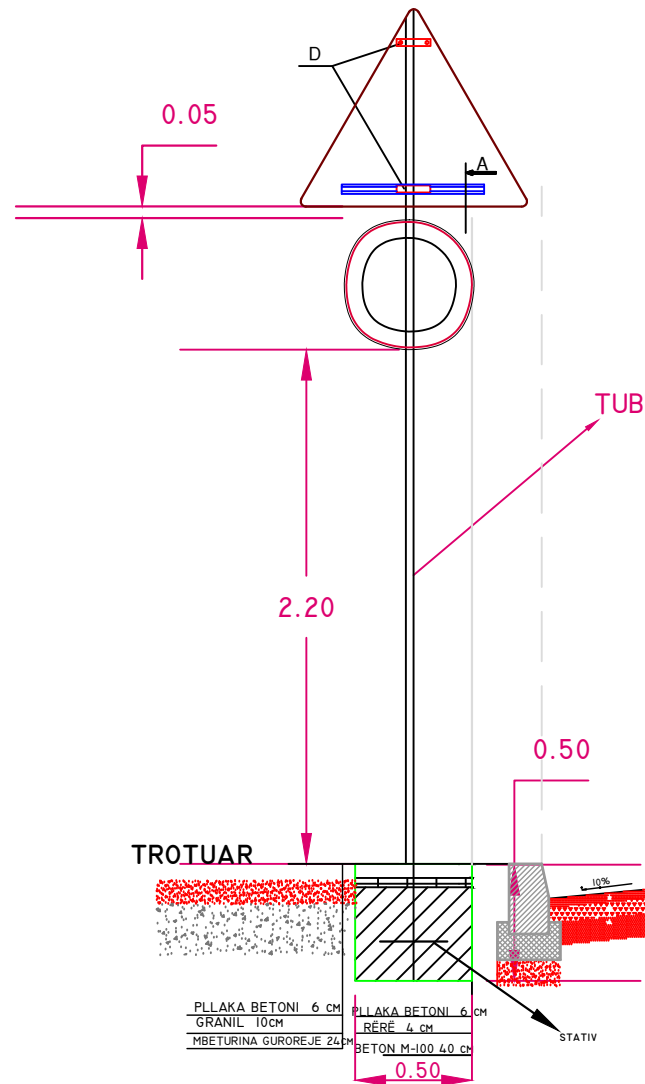
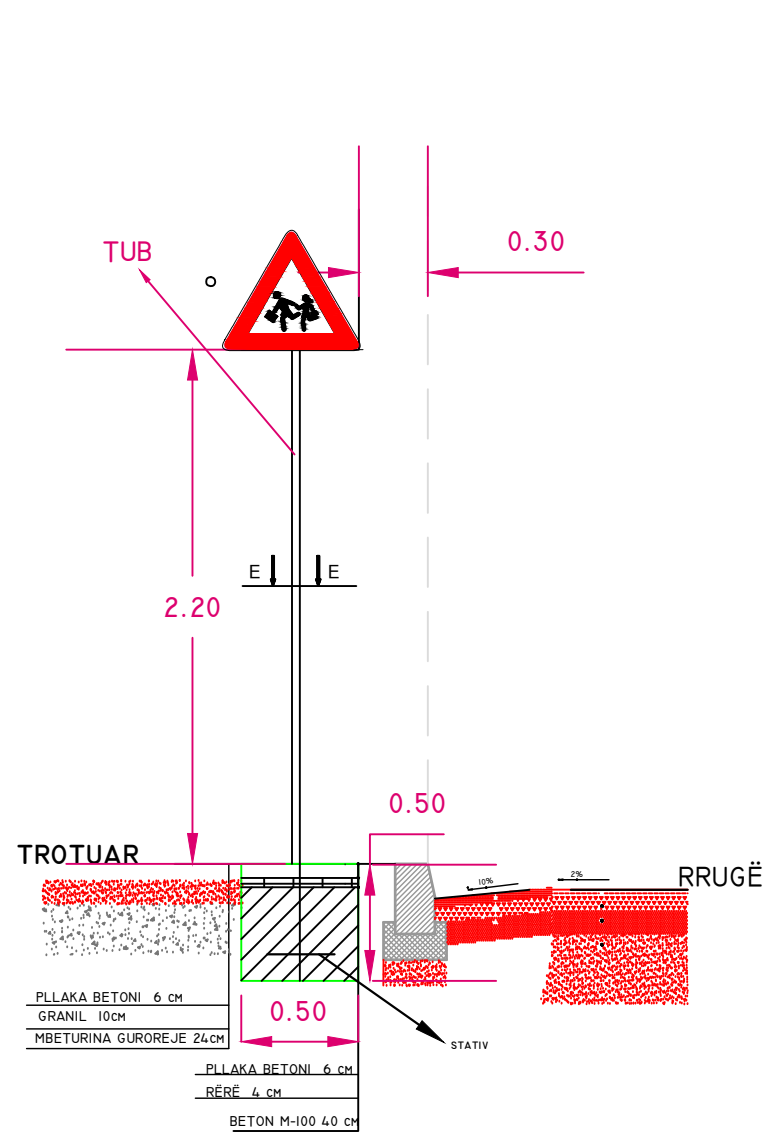

DETAJE Kurrizë artificiale h=5cm

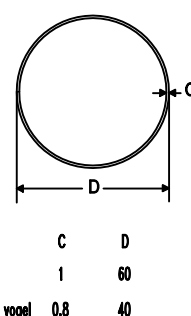
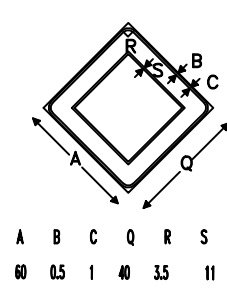
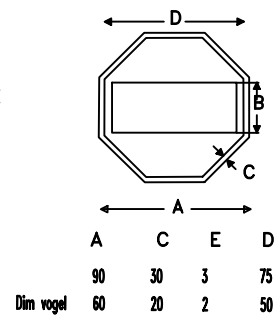
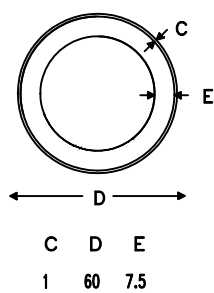
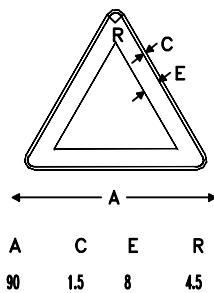
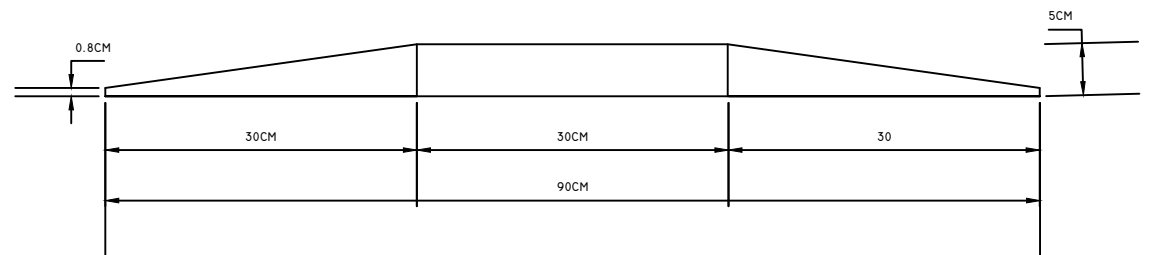

POROSITESI : BASHKIA VORË

OBJEKTI:
"SISTEMIM ASFALTIM RRUGEVE HASHNJET HAKEVE DHE TAFEVE
,NJA BERXULL BASHKIA VORE"

Emertimi:DETAJE ELEKTRIKE



"ARABEL - STUDIO" Sh.p.k

Adresa:Njesia Bashkiake nr.7, Rruga "Frosina Plaku",
Pallati 21, Hyrja 1, Kati 2,Tirane.
Email: arabelstudio@gmail.com

Drejtues i projektit

Adm. Ana NISHKU

Inxh. Ardi ARKAXHIU

Projektues

Nd. Ardi ARKAXHIU

Ark.Rigert HYRA

Gjeo.Irfan BEGAJ

Elek. Altin ALLKAJ

Top. Mustafa HOXHAJ

Hid. Hajredin MURGU

SHKALLA

1 :50

Vorë 2018

FLETA

14-19

Format A3

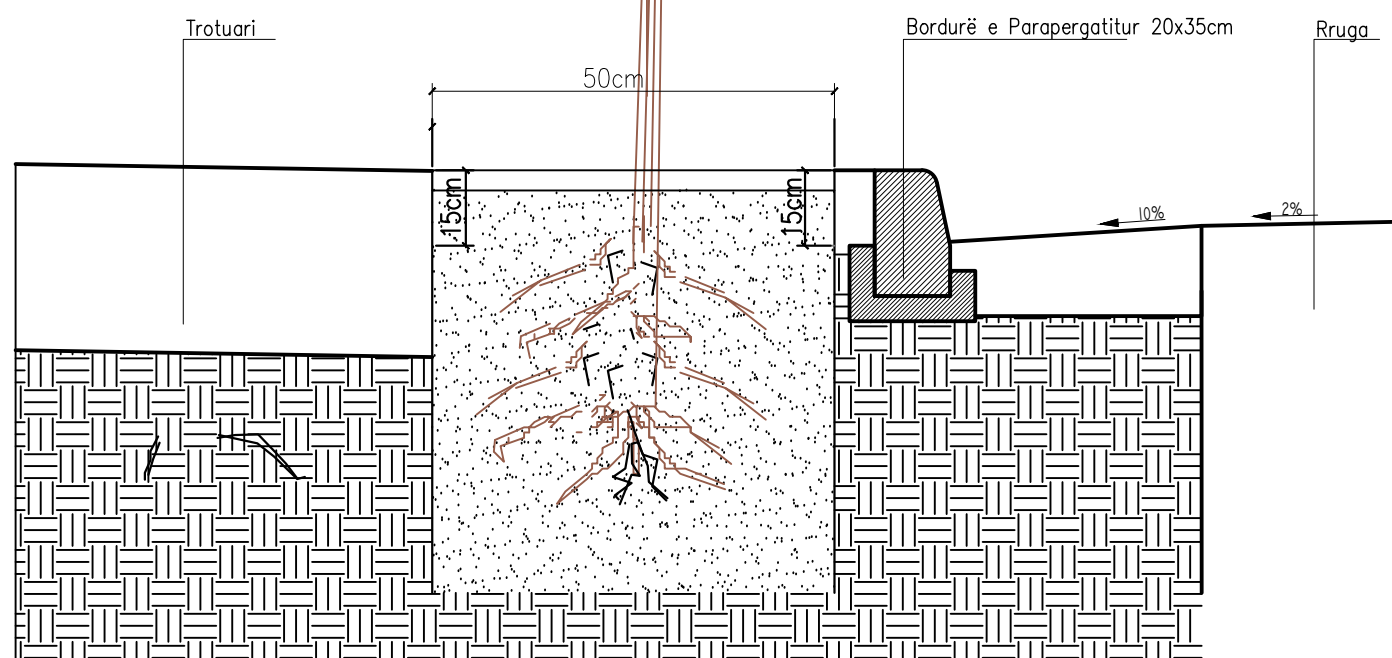

HOLLESIA E GROPE SE PEMES NE TROTUAR

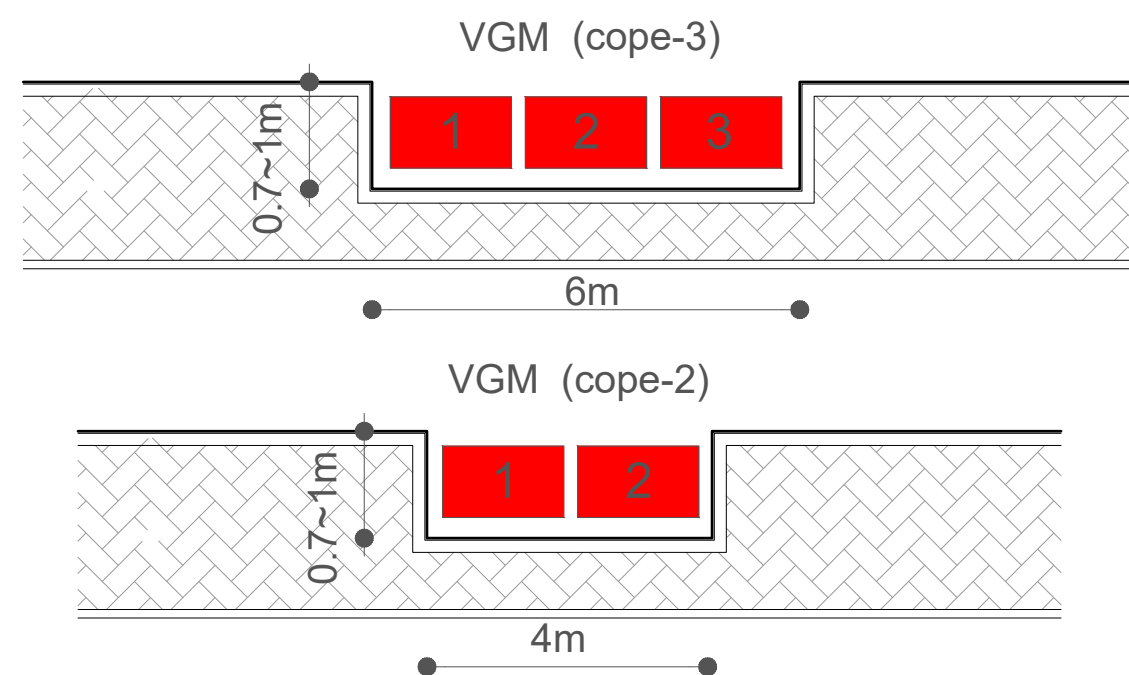
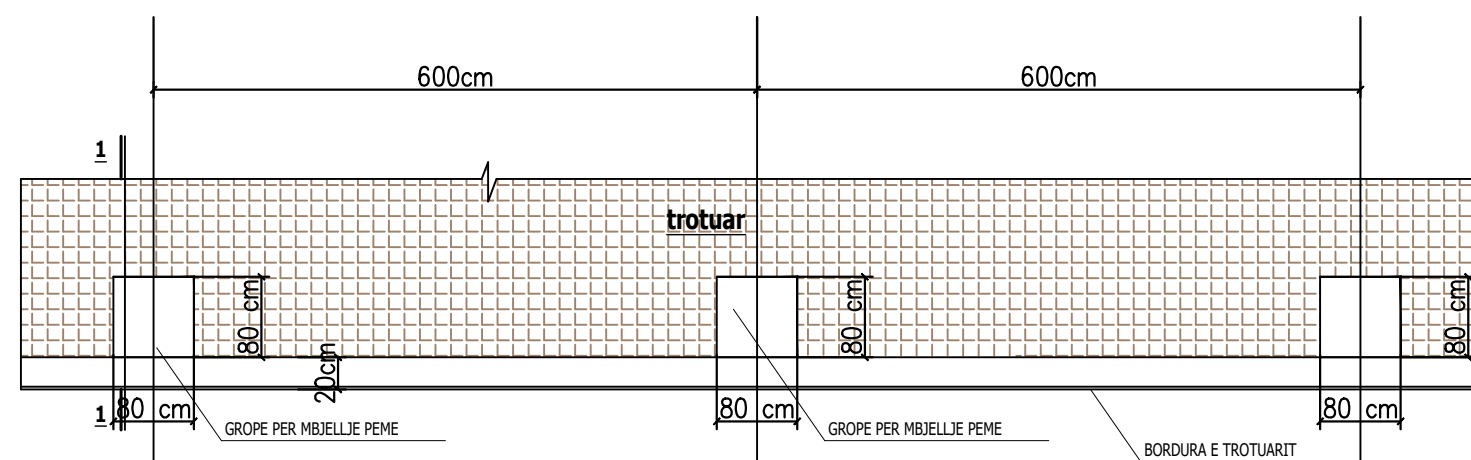

POROSITESI : BASHKIA VORË

OBJEKTI:
"SISTEMIM ASFALTIM RRUGEVE HASHNJET HAKEVE DHE TAFEVE
,NJA BERXULL BASHKIA VORE"

Emertimi:DETAJE GJELBERIMI



"ARABEL - STUDIO" Sh.p.k

Adresa:Njesia Bashkiake nr.7, Rruga "Frosina Plaku",
Pallati 21, Hyrja 1, Kati 2,Tirane.
Email: arabelstudio@gmail.com

Drejtesues i projektit

Adm. Ana NISHKU
Inxh. Ardi ARKAXHIU

Projektues

Nd. Ardi ARKAXHIU
Ark.Rigert HYRA
Gjeo.Irfan BEGAJ
Elek. Altin ALLKAJ
Top. Mustafa HOXHAIJ
Hid. Hajredin MURGU

SHKALLA

1 :50

Vorë 2018

FLETA

14-20

Format A3