



BASHKIA MALESI E MADHE

PROJEKT ZBATIM

## Sistemim Asfaltim Rruga Grude-Fushe poshte drejtim liqenit

- 1- Hoorografia
- 2- Topografia e rruges
- 3- Planimetria e rruges
- 4- Profili gjatësor
- 5- Profilat tërthore
- 6- Profili tërthore tip

MIRATOHET  
KRYETARI I BASHKISË  
Z. TONIN MARINAJ

PROJEKTOI:  
"LENI-ING" SH.P.K

TIRANË 2023



MBARIMI I  
RRUGES

FILLIMI I  
RRUGES

Porositi :

BASHKIA  
MALESI E  
MADHE

Projektoi:

"LENI-ING" sh.p.k  
Liçense: N.2969

ADMINISTRATOR

Nikoll PALUCA

Adresa: Rr. Uran Pano, Pallati 12 kat, Kati 2  
Mobile: 0682042270  
Email: leni-ing@hotmail.com

Objekti: Sistemim Asfaltim Rruga Grude-Fushe poshte drejtim liqenit

Faza:

Projekt - Zbatim

Emërtimi i Fletës:

HOOROGRAFIA  
E RRUGES

Shkalla:

Sh 1:2500

Tiranë 2023

HORO



MIRATOHET  
KRYETARI I BASHKISË  
Z. TONIN MARINAJ

BASHKIA MALESI E MADHE

PROJEKT ZBATIM

## **Sistemim Asfaltim Rruga Grude-Fushe poshte drejtim liqenit**

- 1- Hoorografia
- 2- Topografia e rruges
- 3- Planimetria e rruges
- 4- Profili gjatësor
- 5- Profilat tërthore
- 6- Profili tërthore tip

PROJEKTOI:  
"LENI-ING" SH.P.K

TIRANË 2023

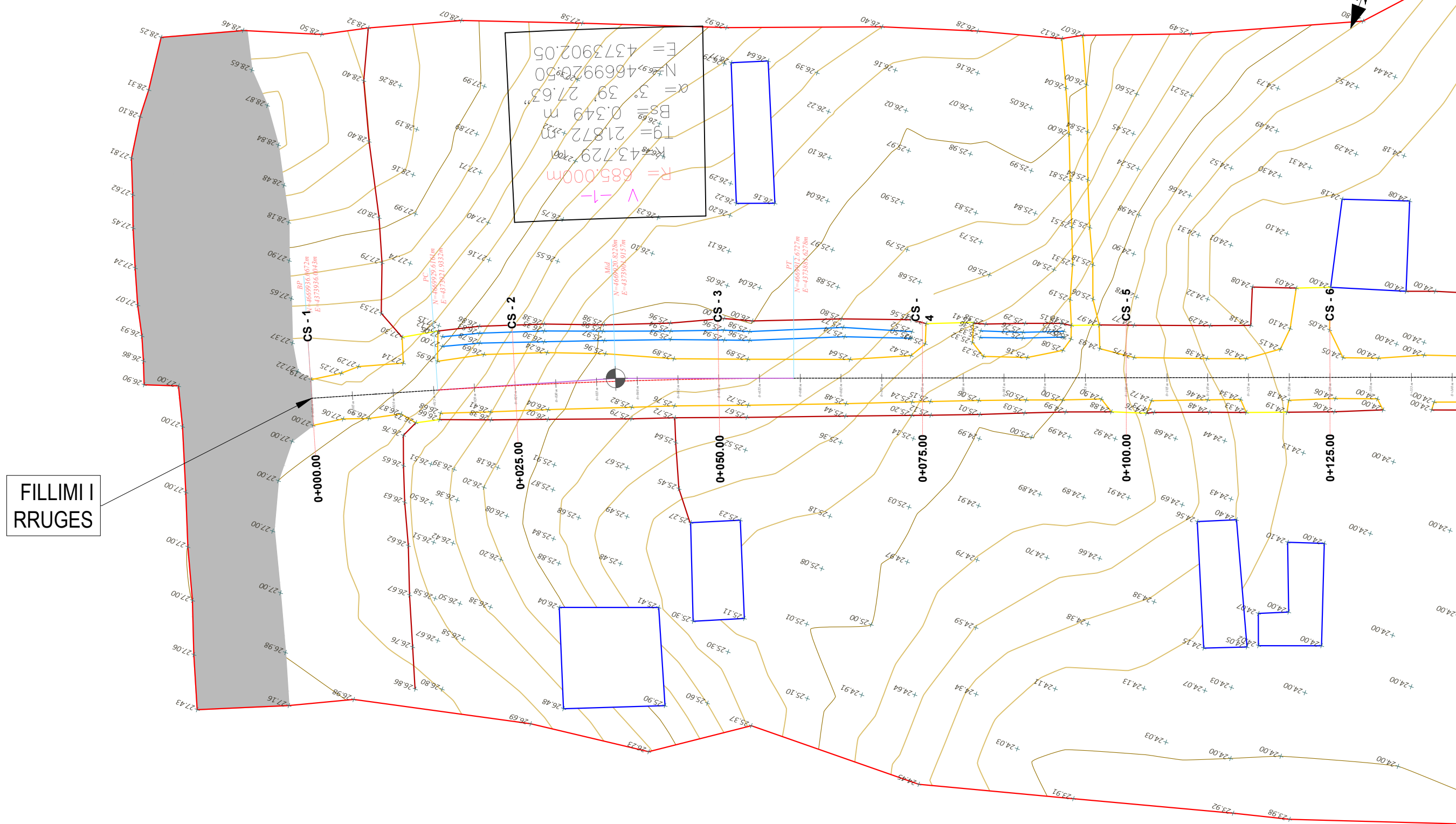
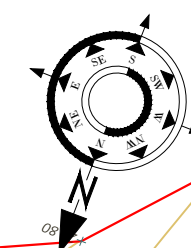

FILLIMI I RRUGES

**SHPJEGUES**

- 156.95 Pike detaje
- 158.0 Izohipse
- Objekt
- Kanal Natyral
- Rrethim
- Mur Rrethues

Porositi :  
BASHKIA MALESI E MADHE

Projektoi:  
"LENI-ING" sh.p.k  
Liqense: N.2969  
ADMINISTRATOR Nikoll PALUCA  
Adresa: Rr. Uran Pano, Pallati 12 kat, Kati 2  
Mobile: 0682042270  
Email: leni-ing@hotmail.com

Objekti: <b>Sistemim Asfaltim Rruga Grude-Fushe poshte drejtim liqenit</b>		
Faza: Projekt – Zbatim		Emërtimi i Fletës: TOPOGRAFIJA E RRUGES
Shkalla: Sh 1:500	Tiranë 2023 Top	

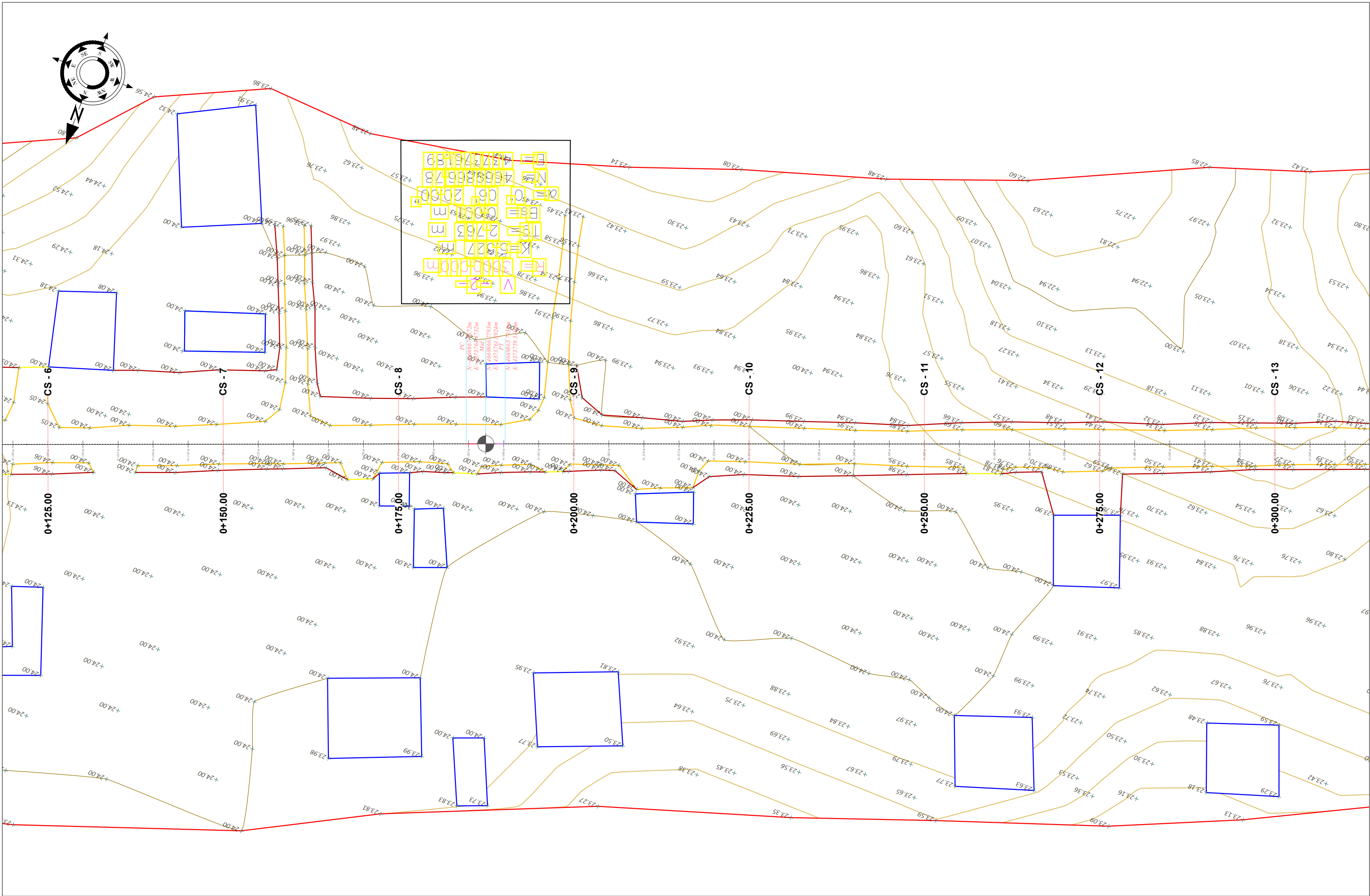

**SHPJEGUES**

- 156.95 Pike detaje
- 158.0 Izohipse
- ▭ Objekt
- ▭ Kanal Natyral
- Rrethim
- Mur Rrethues

Porositi :  
**BASHKIA MALESIA E MADHE**

Projektoi:  
**"LENI-ING" sh.p.k**  
 Liçense: N.2969  
 ADMINISTRATOR: **Nikoll PALUCA**  
 Adresa: Rr. Uran Pano, Pallati 12 kat, Kati 2  
 Mobile: 0682042270  
 Email: leni-ing@hotmail.com

Objekti: **Sistemim Asfaltim Rruga Grude-Fushe poshte drejtim liqent**  
 Faza: **Projekt - Zbatim**  
 Emërtimi i Fletës: **TOPOGRAFIA E RRUGES**  
 Shkalla: **Sh 1:500**  
 Tiranë 2023  
 Top (2)

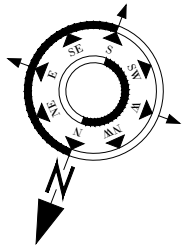

**SHPJEGUES**

- 156.95 Pike detaje
- 158.0 Izohipse
- Objekt
- Kanal Natyral
- Rrethim
- Mur Rrethues

Porositi :  
BASHKIA MALESIA E MADHE

Projektoi:  
"LENI-ING" sh.p.k  
 Liçense: N.2969  
 ADMINISTRATOR Nikoll PALUCA  
 Adresa: Rr. Uran Pano, Pallati 12 kat, Kati 2  
 Mobile: 0682042270  
 Email: leni-ing@hotmail.com

Objekti: **Sistemim Asfaltim Rruga Grude-Fushe poshte drejtim liqenit**  
 Faza: Projekt - Zbatim  
 Emërtimi i Fletës: **TOPOGRAFIA E RRUGES**  
 Shkalla: Sh 1:500  
 Tiranë 2023  
Top (3)

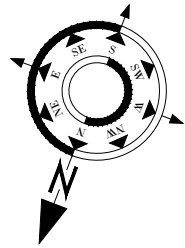

E = 4373440.01  
 N = 4669741.55  
 $\alpha = 0.02 \text{ } 19.05''$   
 Ds = 0.000 m  
 Tg = 0.657 m  
 K = 1.315 m  
 R = 1950.000 m  
 V - 4 -

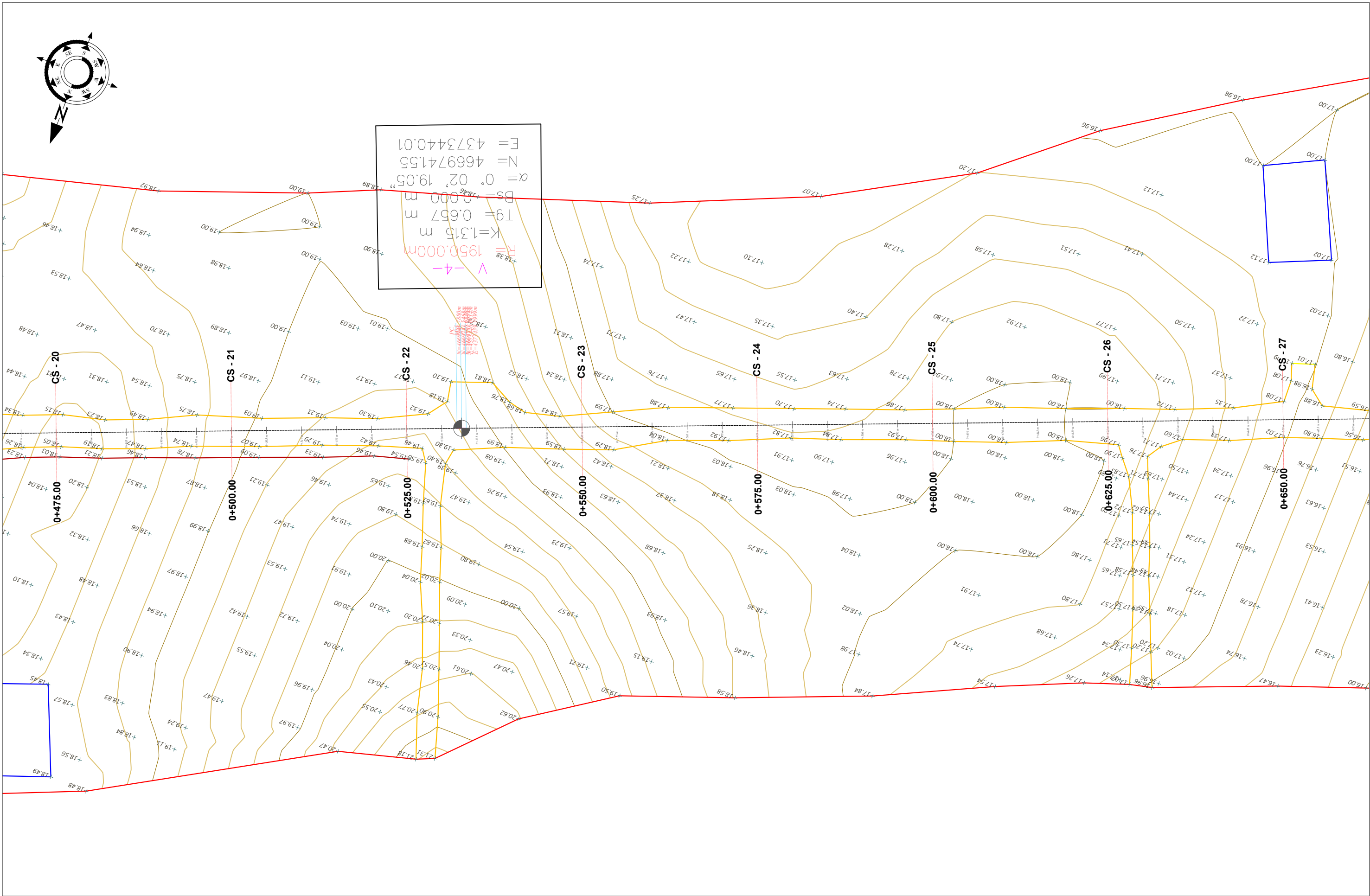

**SHPJEGUES**

- 156.95 Pike detaje
- Izohipse
- Objekt
- Kanal Natyral
- Rrethim
- Mur Rrethues

Porositi :  
 BASHKIA  
 MALESI E  
 MADHE

Projektoi:  
 "LENI-ING" sh.p.k  
 Liçense: N.2969  
 ADMINISTRATOR Nikoll PALUCA  
 Adresa: Rr. Uran Pano, Pallati 12 kat, Kati 2  
 Mobile: 0682042270  
 Email: leni-ing@hotmail.com

Objekti: <b>Sistemim Asfaltim Rruga Grude-Fushe poshte drejtim liqenit</b>			
Faza:		Projekt – Zbatim	
Emërtimi i Fletës:	Shkalla:	Tiranë 2023	
<b>TOPOGRAFIJA E RRUGES</b>	Sh 1:500	Top (4)	

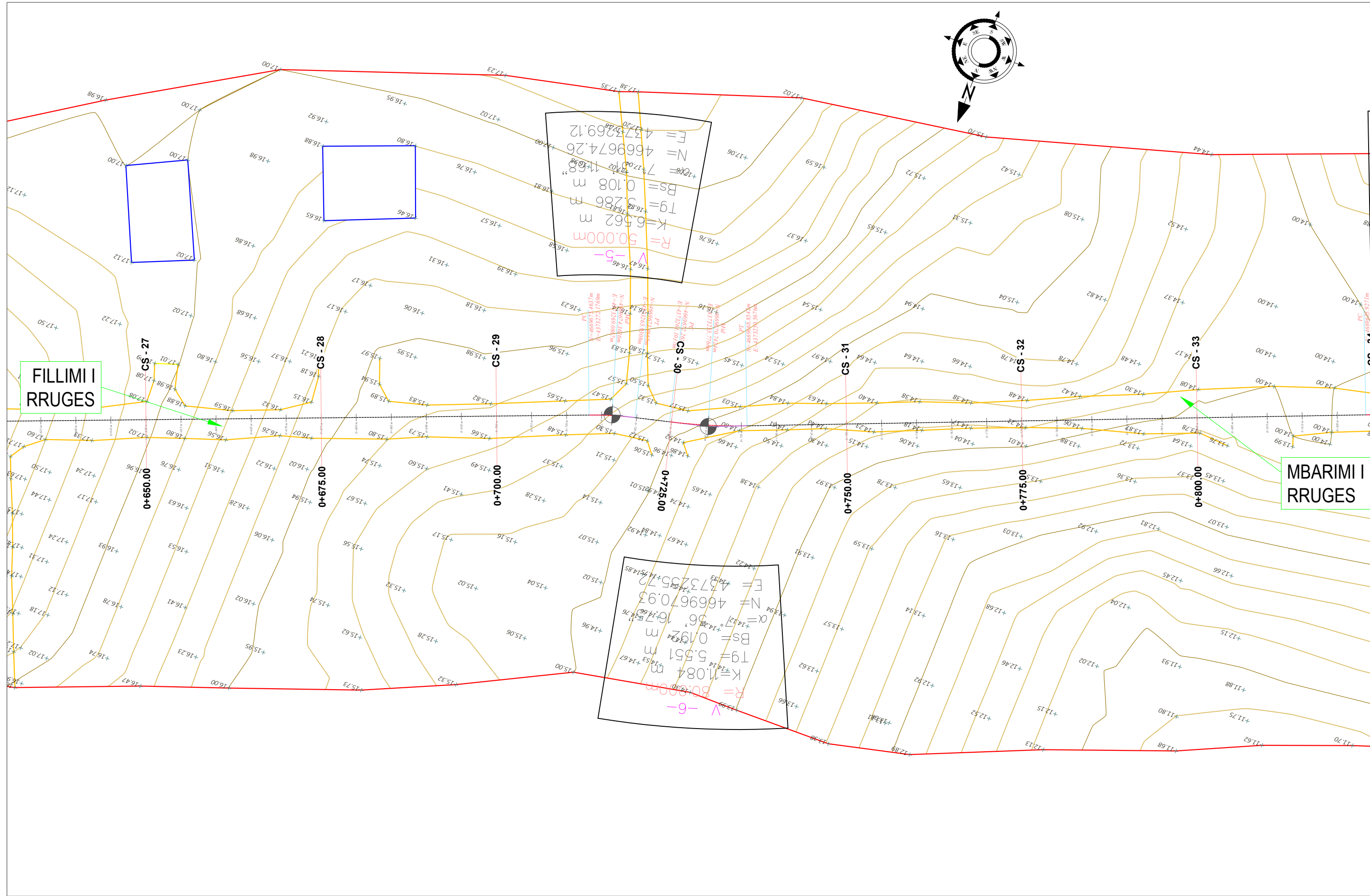
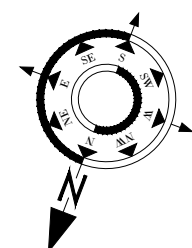

$R = 50.000m$   
 $K = 6.562 m$   
 $Tg = 9.286 m$   
 $Bs = 0.108 m$   
 $N = 4669674.26$   
 $E = 4373269.12$   
 $\alpha = 14.12^\circ$   
 $\alpha = 7.148^\circ$

$R = 80.000m$   
 $K = 1.084 m$   
 $Tg = 5.551 m$   
 $Bs = 0.192 m$   
 $N = 4669670.93$   
 $E = 4373235.72$   
 $\alpha = 14.12^\circ$   
 $\alpha = 7.148^\circ$

FILLIMI I RRUGES

MBARIMI I RRUGES

- SHPJEGUES**
- 156.95 Pike detaje
  - 158.0 Izohipse
  - Objekt
  - Kanal Natyral
  - Rrethim
  - Mur Rrethues

Porositi :  
BASHKIA MALESI E MADHE

Projektoi:  
"LENI-ING" sh.p.k  
Liçense: N.2969  
ADMINISTRATOR Nikoll PALUCA  
Adresa: Rr. Uran Pano, Pallati 12 kat, Kati 2  
Mobile: 0682042270  
Email: leni-ing@hotmail.com

Objekti: <b>Sistemim Asfaltim Rruga Grude-Fushe poshte drejtim liqenit</b>		
Faza: Projekt – Zbatim		Emërtimi i Fletës: TOPOGRAFIJA E RRUGES
Shkalla: Sh 1:500	Tiranë 2023	Topo (5)



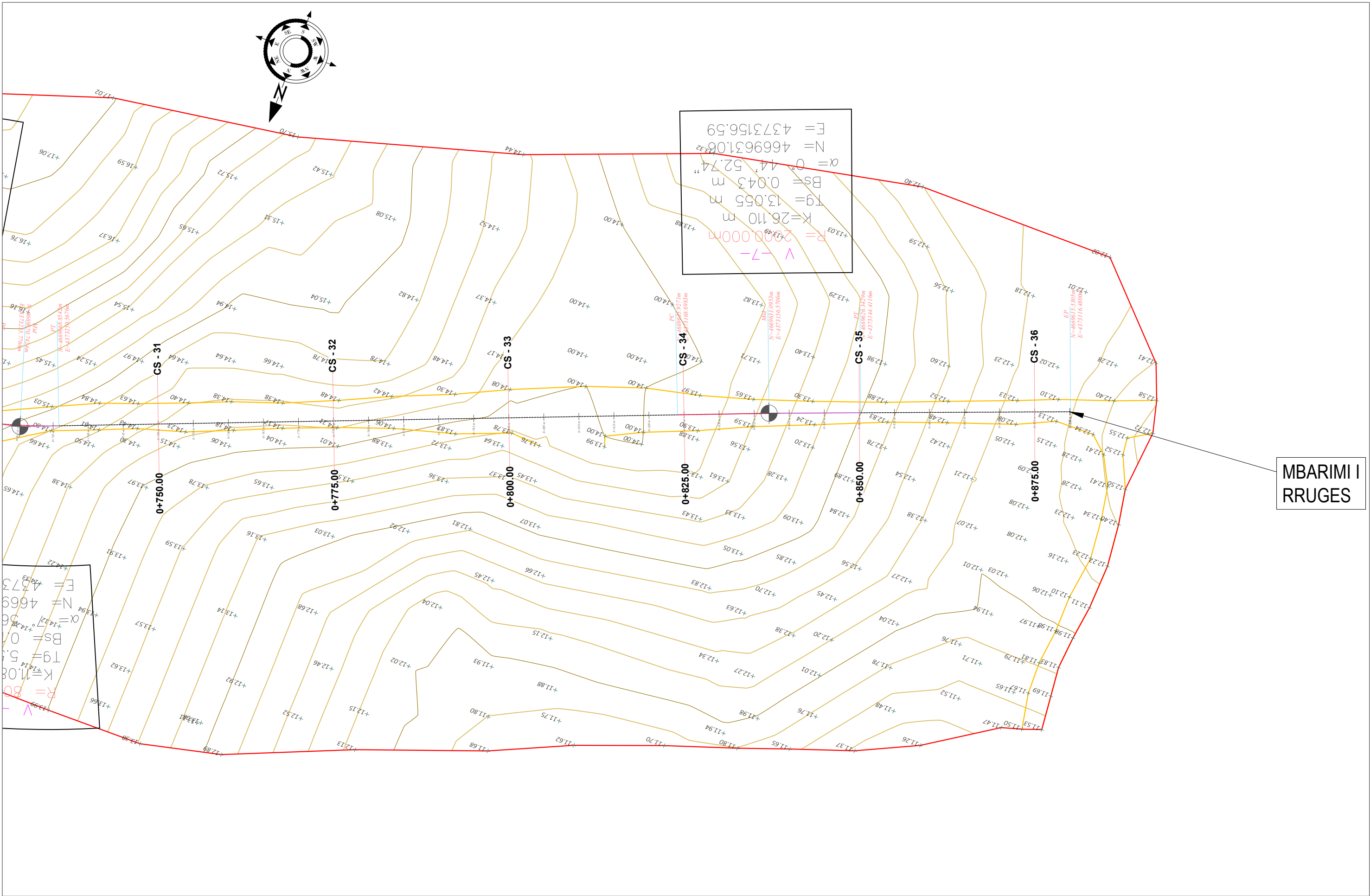

MBARIMI I RRUGES

$R = 80$   
 $K = 11.08$   
 $Tg = 5.5$   
 $Bs = 0.06$   
 $\alpha = 14.12$   
 $N = 4669$   
 $E = 4373$

$R = 2000.000m$   
 $K = 26.110m$   
 $Tg = 13.055m$   
 $Bs = 0.043m$   
 $\alpha = 0.145274$   
 $N = 4669631.08$   
 $E = 4373156.59$

- SHPJEGUES**
- 156.95 Pike detaje
  - 158.0 Izohipse
  - Objekt
  - Kanal Natyral
  - Rrethim
  - Mur Rrethues

Porositi :  
BASHKIA  
MALESI E  
MADHE

Projektoi:  
"LENI-ING" sh.p.k  
Liçense: N.2969  
ADMINISTRATOR Nikoll PALUCA  
Adresa: Rr. Uran Pano, Pallati 12 kat, Kati 2  
Mobile: 0682042270  
Email: leni-ing@hotmail.com

Objekti: <b>Sistemim Asfaltim Rruga Grude-Fushe poshte drejtim liqenit</b>		
Faza: <b>Projekt – Zbatim</b>		Emërtimi i Fletës: <b>PLANIMETRIA E RRUGES</b>
Shkalla: <b>Sh 1:500</b>	Tiranë 2023	Topo (6)



MIRATOHET  
KRYETARI I BASHKISË  
Z. TONIN MARINAJ

BASHKIA MALESI E MADHE  
PROJEKT ZBATIMI

**Sistemim Asfaltim Rruga Grude-Fushe poshte drejtim liqenit**

- 1– Hoorografia
- 2– Topografia e rruges
- 3– Planimetria e rruges
- 4– Profili gjatësor
- 5– Profilat tërthore
- 6– Profili tërthore tip

PROJEKTOI:  
"LENI-ING" SH.P.K

TIRANË 2023

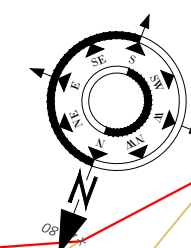

FILLIMI I RRUGES

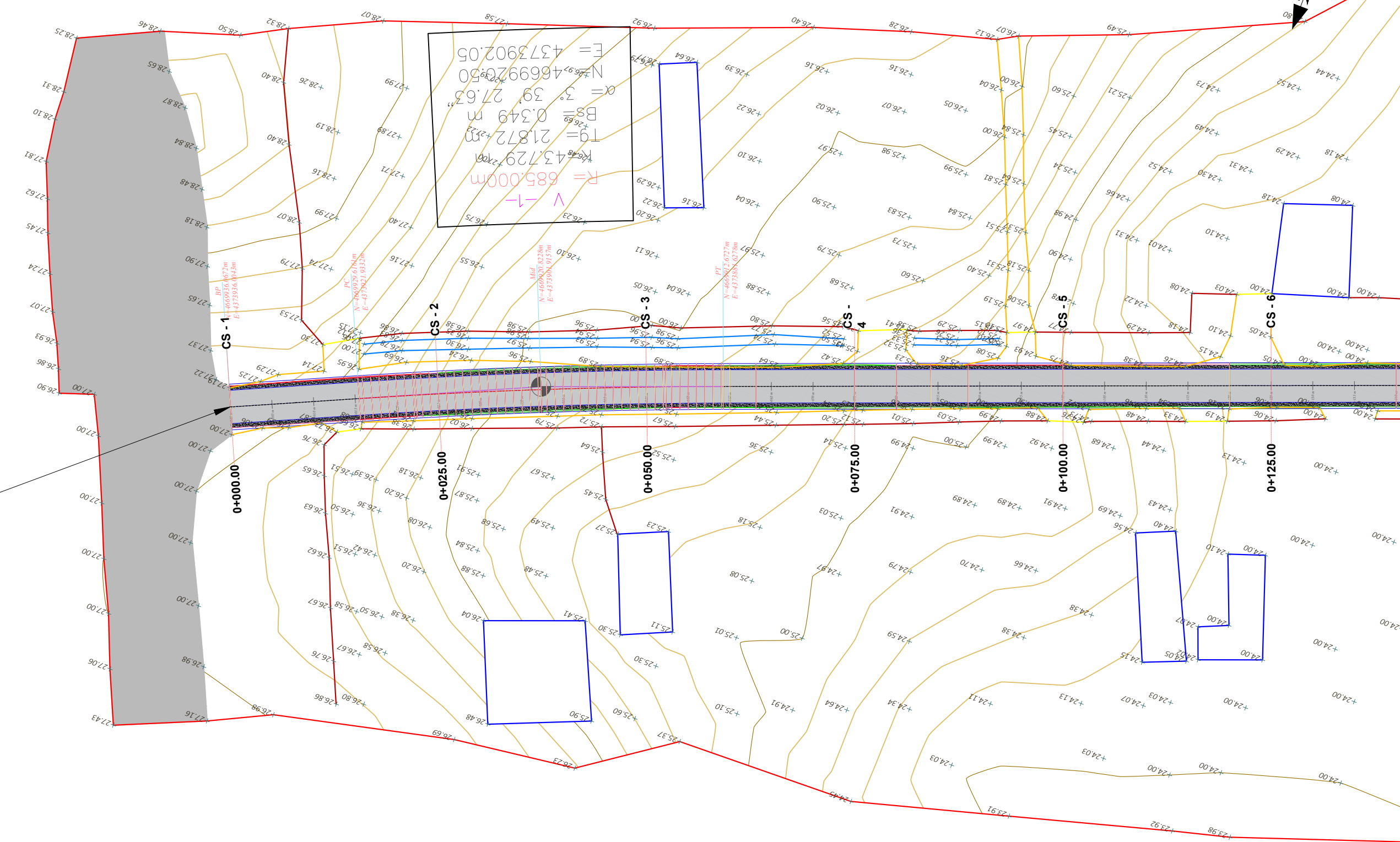

Porositi :  
BASHKIA  
MALESI E  
MADHE

Projektoi:  
"LENI-ING" sh.p.k  
Liqense: N.2969  
ADMINISTRATOR Nikoll PALUCA  
Adresa: Rr. Uran Pano, Pallati 12 kat, Kati 2  
Mobile: 0682042270  
Email: leni-ing@hotmail.com

Objekti: <b>Sistemim Asfaltim Rruga Grude-Fushe poshte drejtim liqenit</b>		
Faza: Projekt – Zbatim		Emërtimi i Fletës: PLANIMETRIA E RRUGES
Shkalla: Sh 1:500	Tiranë 2023	PL

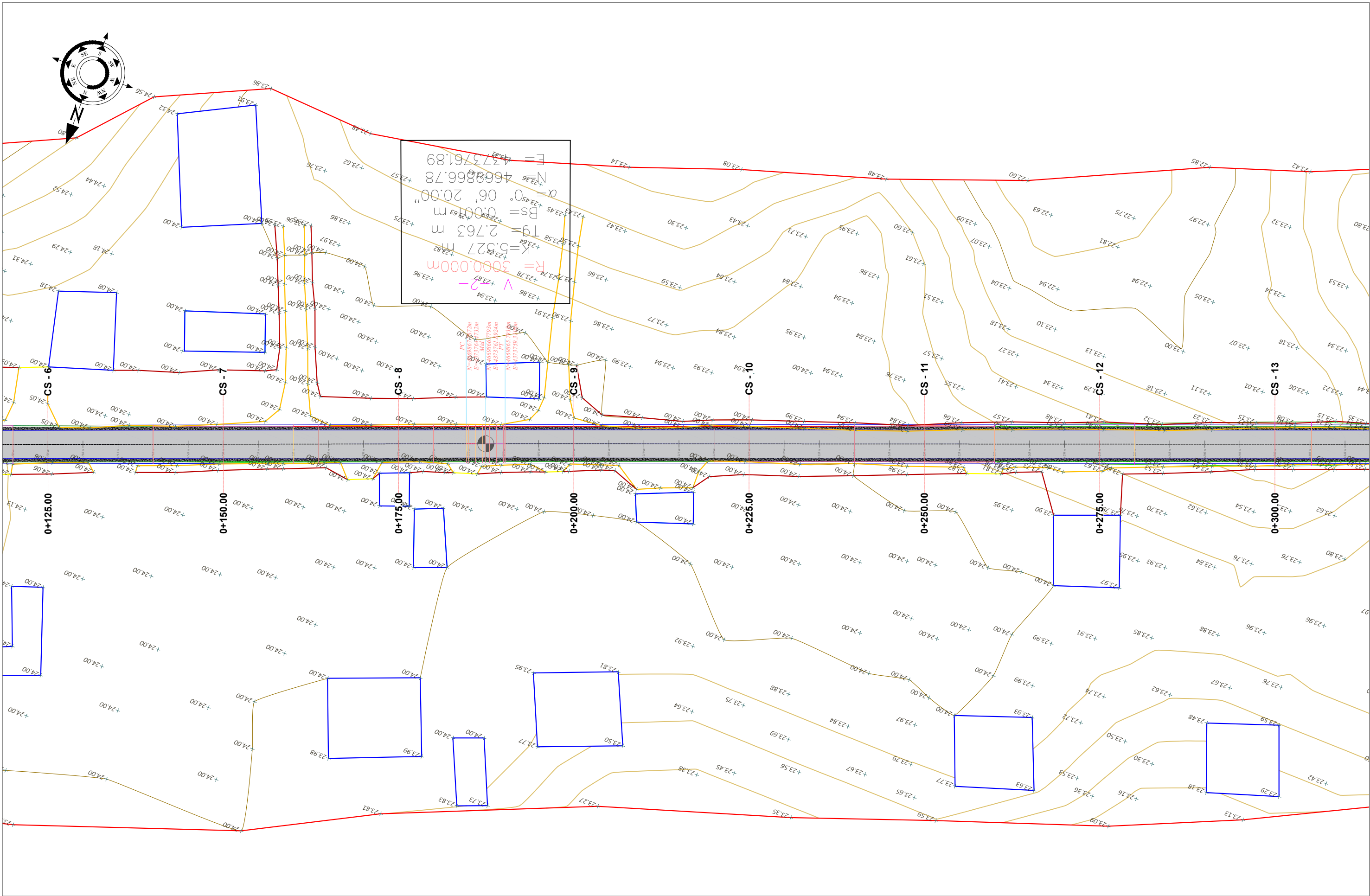

$R = 3000.00m$   
 $K = 5.927$   
 $Tg = 2.763m$   
 $Bs = 0.000m$   
 $\alpha = 0.0620.00$   
 $N = 4668866.78$   
 $E = 4373761.89$

- SHPJEGUES**
- - - 156.95 Pike detaje
  - - - 158.0 Izohipse
  - Objekt
  - Kanal Natyral
  - Rrethim
  - Mur Rrethues

Porositi :  
 BASHKIA  
 MALESI E  
 MADHE

Projektoi:  
 "LENI-ING" sh.p.k  
 Liçense: N.2969  
 ADMINISTRATOR Nikoll PALUCA  
 Adresa: Rr. Uran Pano, Pallati 12 kat, Kati 2  
 Mobile: 0682042270  
 Email: leni-ing@hotmail.com

Objekti: <b>Sistemim Asfaltim Rruga Grude-Fushe poshte drejtim liqenit</b>		
Faza: <b>Projekt - Zbatim</b>		Emërtimi i Fletës: <b>PLANIMETRIA E RRUGES</b>
Shkalla: <b>Sh 1:500</b>	Tiranë 2023	PL (2)

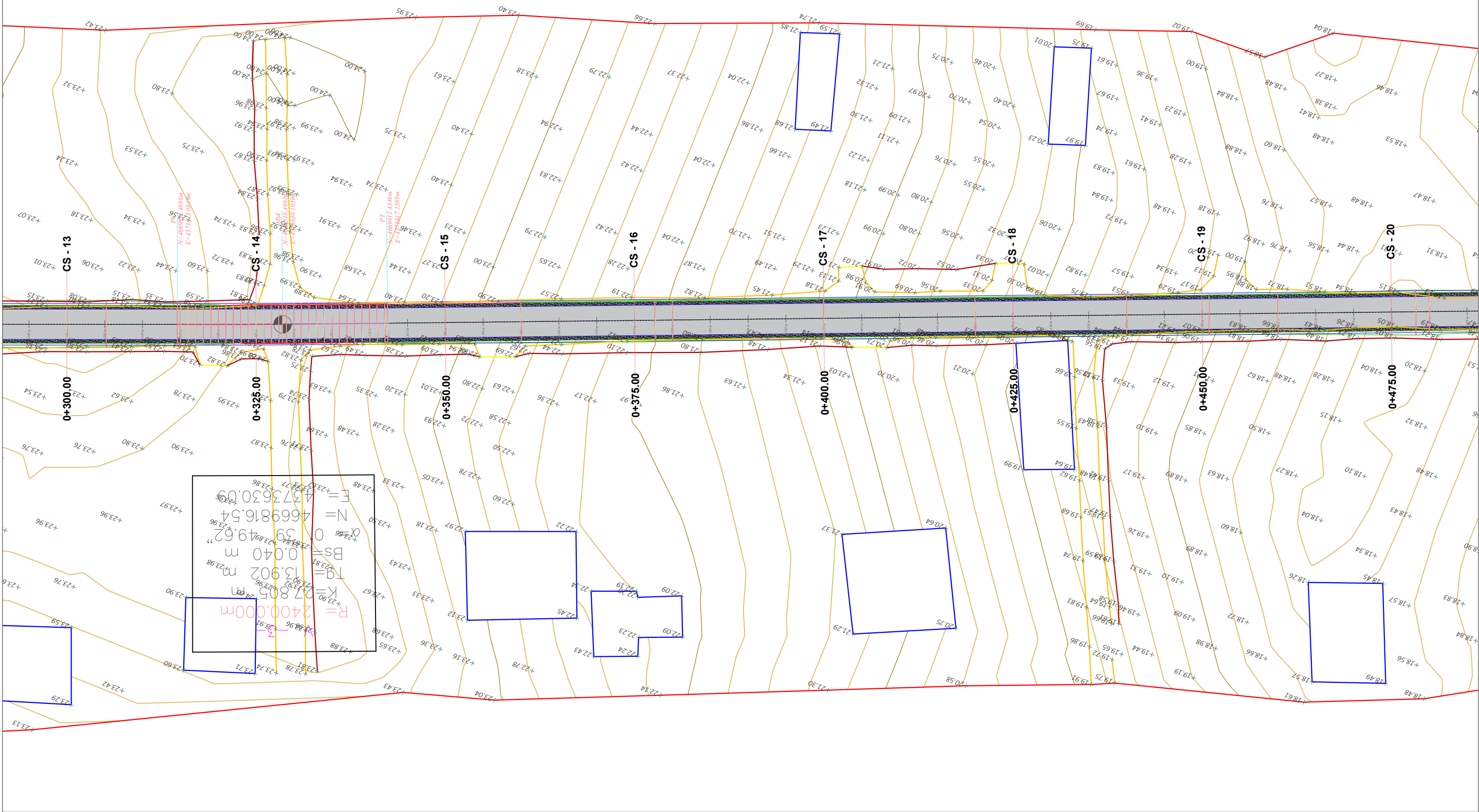
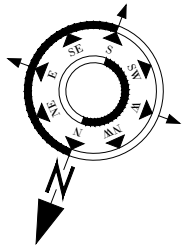

**SHPJEGUES**

- 156.95 Pike detaje
- 158.0 Izohipse
- Objekt
- Kanal Natyral
- Rrethim
- Mur Rrethues

Porositi :  
BASHKIA  
MALESI E  
MADHE

Projektoi:  
"LENI-ING" sh.p.k  
Liqense: N.2969  
ADMINISTRATOR Nikoll PALUCA  
Adresa: Rr. Uran Pano, Pallati 12 kat, Kati 2  
Mobile: 0682042270  
Email: leni-ing@hotmail.com

Objekti: <b>Sistemim Asfaltim Rruga Grude-Fushe poshte drejtim liqent</b>		
Faza:		Projekt – Zbatim
Emërtimi i Fletës:	Shkalla:	Tiranë 2023
<b>PLANIMETRIA E RRUGES</b>	<b>Sh 1:500</b>	PL (3)

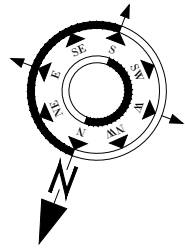

$E = 4373440.01$   
 $N = 4669741.55$   
 $\alpha = 0^\circ 02' 19.05''$   
 $Ds = 0.000 \text{ m}$   
 $Tg = 0.657 \text{ m}$   
 $K = 1.315 \text{ m}$   
 $R = 1950.000 \text{ m}$   
 $V = -4$

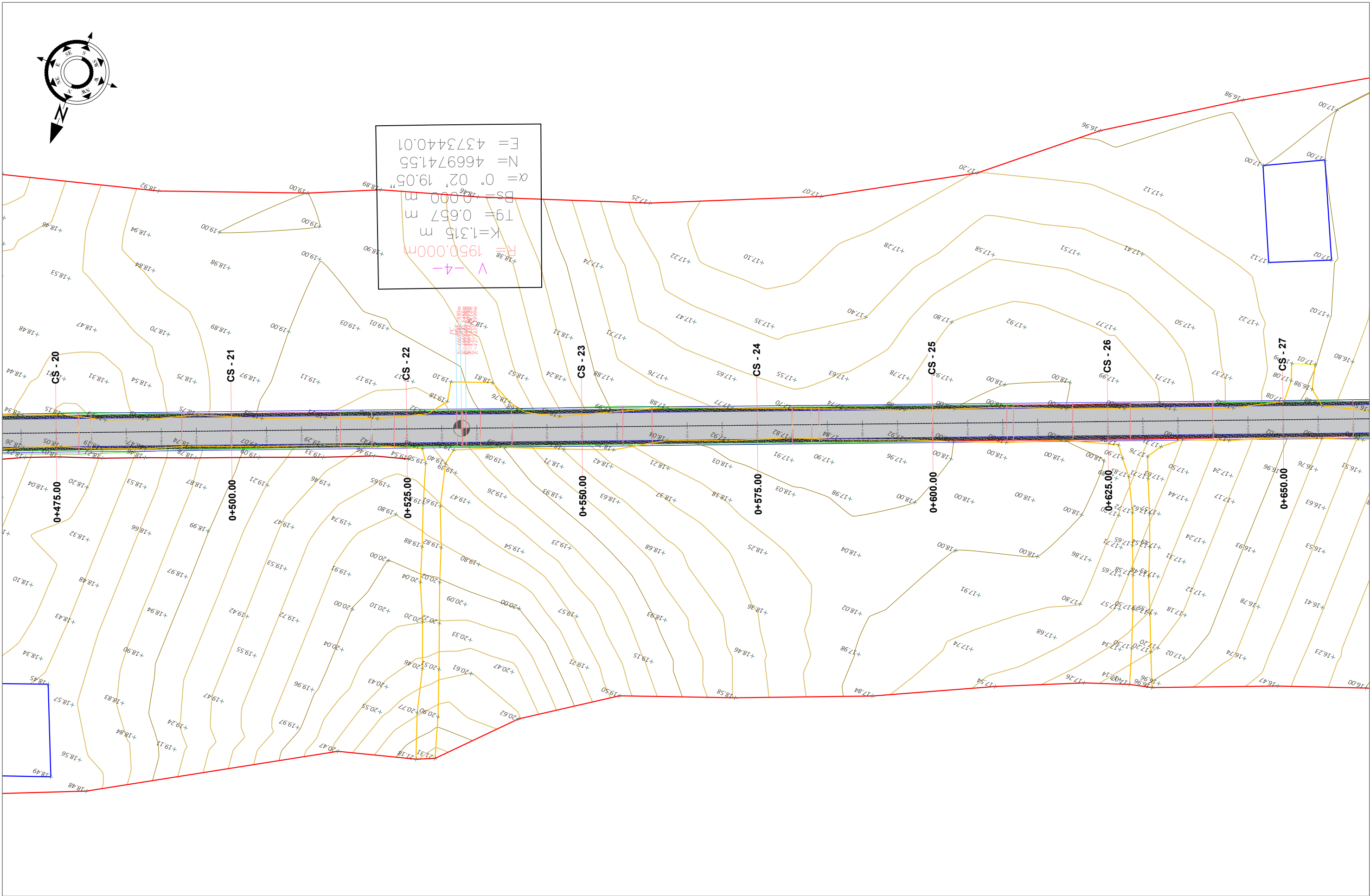

**SHPJEGUES**

- 156.95	<b>Pike detaje</b>
- 158.0	<b>Izohipse</b>
	<b>Objekt</b>
	<b>Kanal Natyral</b>
	<b>Rrethim</b>
	<b>Mur Rrethues</b>

Porositi :

BASHKIA  
MALESI E  
MADHE

Projektoi:

"LENI-ING" sh.p.k  
Liqense: N.2969  
ADMINISTRATOR      Nikoll PALUCA

Adresa: Rr. Uran Pano, Pallati 12 kat, Kati 2  
Mobile: 0682042270  
Email: leni-ing@hotmail.com

Objekti: <b>Sistemim Asfaltim Rruga Grude-Fushe poshte drejtim liqenit</b>		
Faza:		Projekt - Zbatim
Emërtimi i Fletës:	Shkalla:	Tiranë 2023
<b>PLANIMETRIA E RRUGES</b>	<b>Sh 1:500</b>	PL (4)

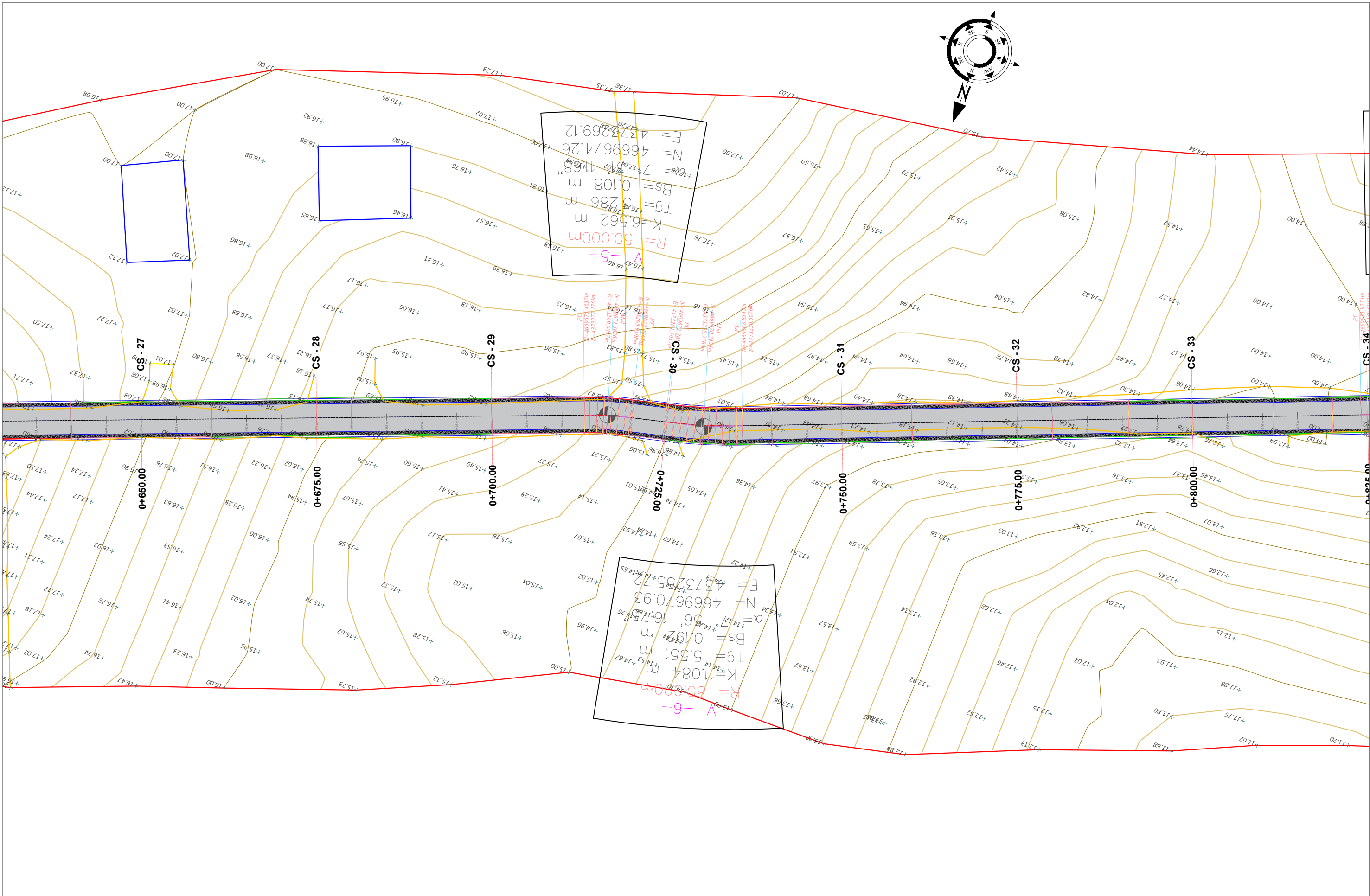

**SHPJEGUES**

- 156.95 Pike detaje
- 158.0 Izohipse
- Objekt
- Kanal Natyral
- Rrethim
- Mur Rrethues

Porositi :  
 BASHKIA  
 MALESI E  
 MADHE

Projektoi:  
 "LENI-ING" sh.p.k  
 Liçense: N.2969  
 ADMINISTRATOR Nikoll PALUCA  
 Adresa: Rr. Uran Pano, Pallati 12 kat, Kati 2  
 Mobile: 0682042270  
 Email: leni-ing@hotmail.com

Objekti: <b>Sistemim Asfaltim Rruga Grude-Fushe poshte drejtim liqenit</b>		
Faza:		Projekt – Zbatim
Emërtimi i Fletës:	Shkalla:	Tiranë 2023
<b>PLANIMETRIA E RRUGES</b>	<b>Sh 1:500</b>	PL (5)

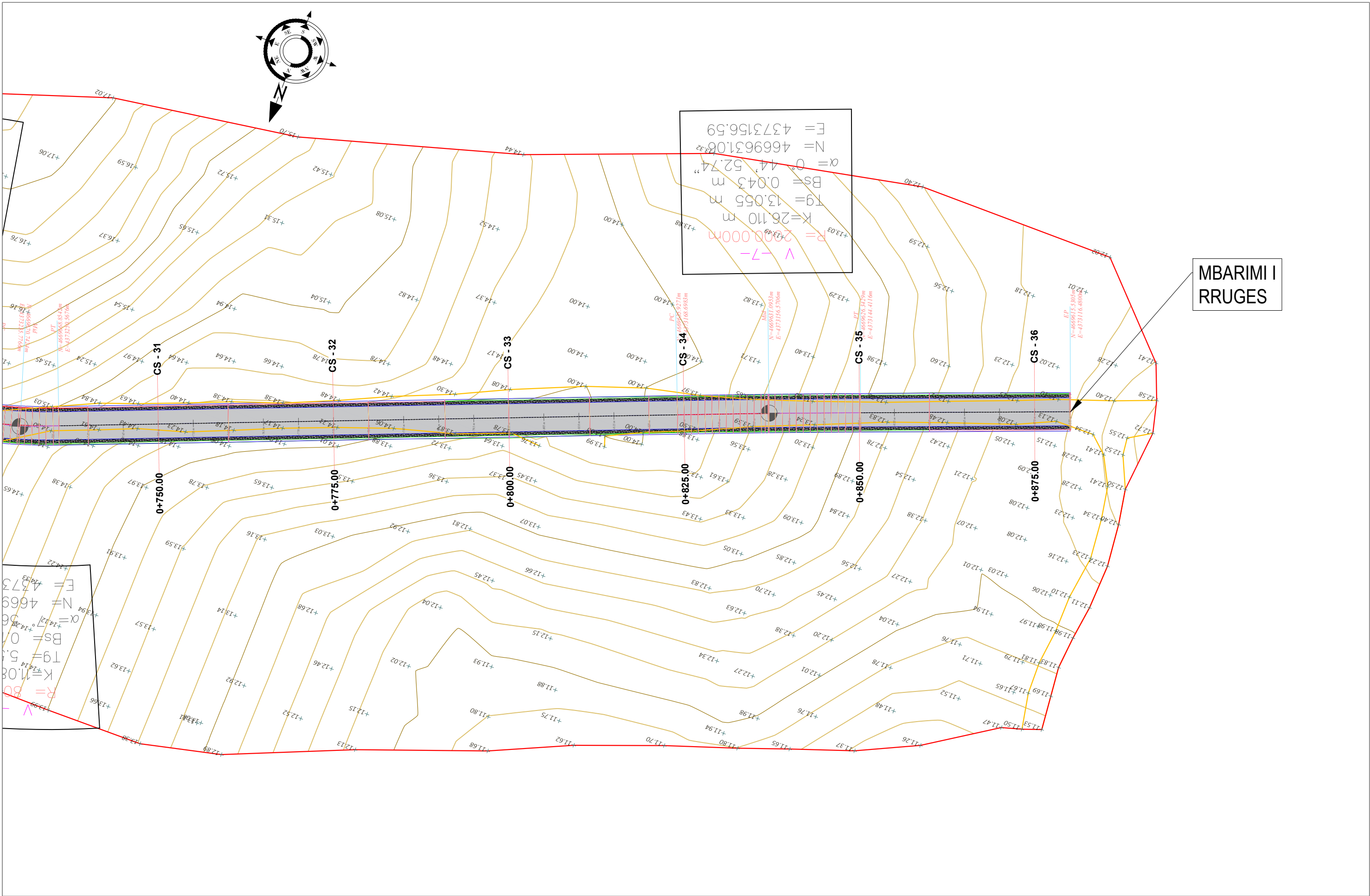

**MBARIMI I RRUGES**

$R = 80$   
 $K = 11.08$   
 $Tg = 5.5$   
 $Bs = 0.06$   
 $\alpha = 14.12$   
 $N = 4669.06$   
 $E = 4373.108$

$R = 2000.000m$   
 $K = 26.110m$   
 $Tg = 13.055m$   
 $Bs = 0.043m$   
 $\alpha = 14.52.74$   
 $N = 4669.63108$   
 $E = 4373.156.59$

- SHPJEGUES**
- 156.95 Pike detaje
  - 158.0 Izohipse
  - Objekt
  - Kanal Natyral
  - Rrethim
  - Mur Rrethues

Porositi :  
 BASHKIA  
 MALESI E  
 MADHE

Projektoi:  
 "LENI-ING" sh.p.k  
 Liçense: N.2969  
 ADMINISTRATOR Nikoll PALUCA  
 Adresa: Rr. Uran Pano, Pallati 12 kat, Kati 2  
 Mobile: 0682042270  
 Email: leni-ing@hotmail.com

Objekti: <b>Sistemim Asfaltim Rruga Grude-Fushe poshte drejtim liqenit</b>		
Faza: <b>Projekt - Zbatim</b>		
Emërtimi i Fletës: <b>PLANIMETRIA E RRUGES</b>	Shkalla: <b>Sh 1:500</b>	Tiranë 2023 <b>PL (6)</b>





MIRATOHET  
KRYETARI I BASHKISË  
Z. TONIN MARINAJ

BASHKIA MALESI E MADHE  
PROJEKT ZBATIMI

**Sistemim Asfaltim Rruga Grude-Fushe poshte drejtim liqenit**

- 1– Hoorografia
- 2– Topografia e rruges
- 3– Planimetria e rruges
- 4– Profili gjatësor
- 5– Profilat tërthore
- 6– Profili tërthore tip

PROJEKTOI:  
"LENI-ING" SH.P.K

TIRANË 2023

PROFILI GJATESOR  
Aksi 1 Rruga Gruda Poshte  
SH\_H - 1:1000  
SH\_V - 1:250

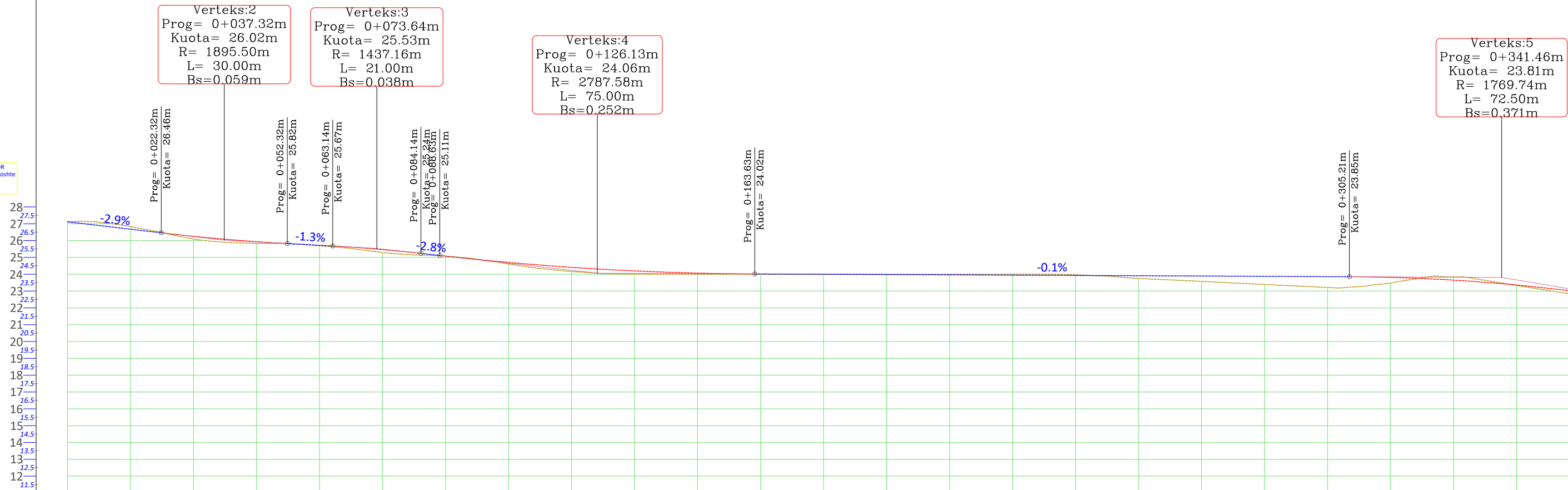

NR I PRERJES	CS -1	CS -2	CS -3	CS -4	CS -5	CS -6	CS -7	CS -8	CS -9	CS -10	CS -11	CS -12	CS -13	CS -14	CS -15
DIST. PJESORE		25.0 m	25.0 m	25.0 m	25.0 m	25.0 m	25.0 m	25.0 m	25.0 m	25.0 m	25.0 m	25.0 m	25.0 m	25.0 m	25.0 m
DIST. PROGRESIVE	+0+000	+0+025	+0+050	+0+075	+0+100	+0+125	+0+150	+0+175	+0+200	+0+225	+0+250	+0+275	+0+300	+0+325	+0+350
KUOTA TOKES	27.11	26.34	25.84	25.29	24.80	24.08	24.00	24.00	24.00	24.00	23.84	23.51	23.21	23.88	23.14
KUOTA PROJEKTIT	27.11	26.38	25.85	25.47	24.82	24.33	24.07	24.00	23.97	23.94	23.92	23.89	23.86	23.72	23.23
KUOTA PUNES	0.00	0.05	0.02	0.18	0.02	0.25	0.07	0.00	-0.03	-0.06	0.08	0.38	0.65	-0.16	0.10
GJEO. VERTIKALE		L=22.32 i=-2.93%	R=1895.50 K=30.00	L=10.94 i=-1.35%	R=1437.16 K=21.00	L=75.00 i=-2.83%	R=2787.58 K=75.00		L=141.58 i=-0.12%					R=1769.74 K=72.50	
GJEO. HORIZONTALE		L=15.48	φ=3°39'28" L=43.73 R=685.00		L=125.47			φ=0°06'20" L=5.58 R=3000.00		L=124.39				φ=0°39'50" L=27.80 R=2400.00	
KILOMETRAZHI	0.01		0.05		0.10		0.15		0.20		0.25		0.30		0.35

Porositi :  
BASHKIA  
MALESI E  
MADHE

Projektoi:  
"LENI-ING" sh.p.k  
Liçense: N.2969  
ADMINISTRATOR Nikoll PALUCA  
Adresa: Rr. Uran Pano, Pallati 12 kat, Kati 2  
Mobile: 0682042270  
Email: leni-ing@hotmail.com

Objekti: **Sistemim Asfaltim Rruga Grude-Fushe poshte drejtim liqenit**  
Faza: **Projekt - Zbatim**  
Emërtimi i Fletës: **PROFILI GJATESORE**  
Shkalla: **1:1000**  
**1:250**  
Tiranë 2023  
PGJ

PROFILI GJATESOR  
Aksi 1 Rruga Gruda Poshte  
SH\_H - 1:1000  
SH\_V - 1:250

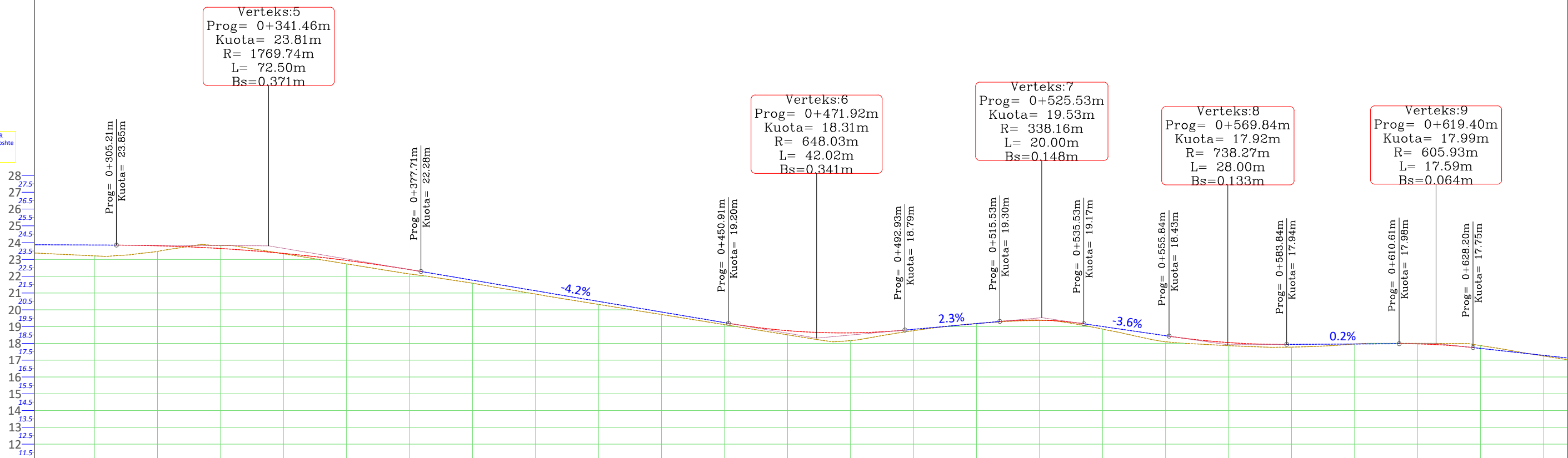

NR I PRERJES	CS - 13	CS - 14	CS - 15	CS - 16	CS - 17	CS - 18	CS - 19	CS - 20	CS - 21	CS - 22	CS - 23	CS - 24	CS - 25	CS - 26	CS - 27				
DIST. PJESORE	5.0 m	25.0 m	25.0 m	25.0 m	25.0 m	25.0 m	25.0 m	25.0 m	25.0 m	25.0 m	25.0 m	25.0 m	25.0 m	25.0 m	25.0 m				
DIST. PROGRESIVE		+0+300	+0+325	+0+350	+0+375	+0+400	+0+425	+0+450	+0+475	+0+500	+0+525	+0+550	+0+575	+0+600	+0+625	+0+650			
KUOTA TOKES		23.21	23.88	23.14	22.13	21.15	20.12	19.11	18.12	18.93	19.37	18.32	17.81	17.97	17.99	17.06			
KUOTA PROJEKTTIT		23.86	23.72	23.23	22.39	21.34	20.29	19.24	18.63	18.95	19.39	18.64	17.98	17.96	17.83	17.15			
KUOTA PUNES		0.65	-0.16	0.10	0.26	0.19	0.17	0.12	0.51	0.02	0.02	0.32	0.16	0.00	-0.16	0.09			
GJEO. VERTIKALE		R = 1769.74 K = 72.50		L = 73.20 i = -4.21%		R = 648.03 K = 42.02		L = 22.60 i = 2.27%		R = 338.16 K = 20.00		L = 20.30 i = -3.64%		R = 738.27 K = 28.00		L = 26.78 i = 0.15%		R = 605.93 K = 17.59	
GJEO. HORIZONTALE		φ = 0°39'50" L = 27.80 R = 2400.00		L = 189.78												φ = 0°02'19" L = 1.31 R = 1950.00		L = 179.72	
KILOMETRAZHI	0	0.30	0.35	0.40	0.45	0.50	0.55	0.60	0.65										

Porositi :  
BASHKIA  
MALESI E  
MADHE

Projektoi:  
"LENI-ING" sh.p.k  
Liqense: N.2969  
ADMINISTRATOR Nikoll PALUCA  
Adresa: Rr. Uran Pano, Pallati 12 kat, Kati 2  
Mobile: 0682042270  
Email: leni-ing@hotmail.com

Objekti: **Sistemim Asfaltim Rruga Grude-Fushe poshte drejtim liqenit**  
Faza: **Projekt - Zbatim**  
Emërtimi i Fletës: **PROFILI GJATESORE**  
Shkalla: **1:1000**  
**1:250**  
Tiranë 2023  
PGJ  
(2)

PROFILI GJATESOR  
Aksi 1 Rruga Gruda Poshte  
SH\_H - 1:1000  
SH\_V - 1:250

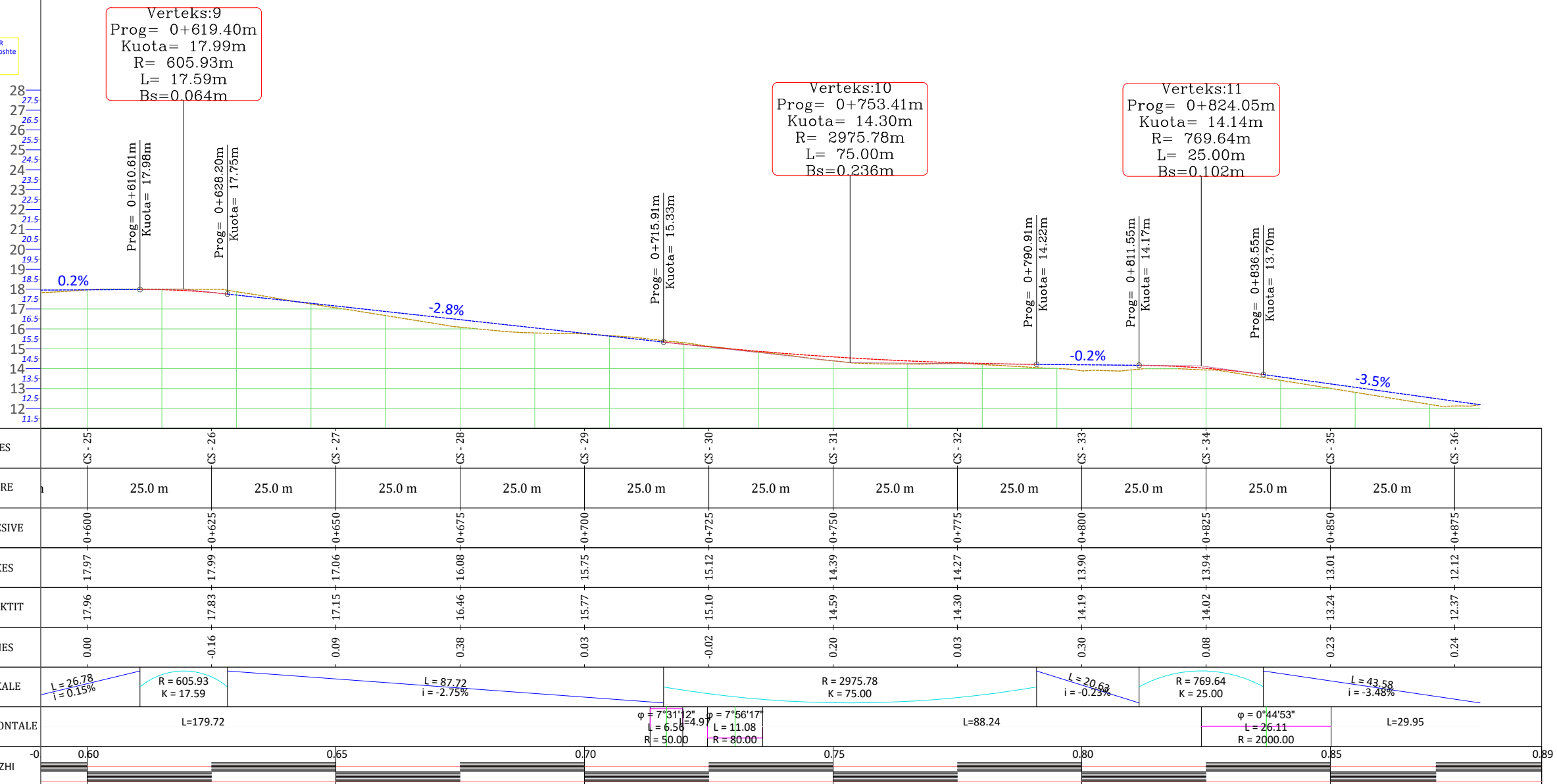

Verteks:9  
Prog= 0+619.40m  
Kuota= 17.99m  
R= 605.93m  
L= 17.59m  
Bs=0.064m

Verteks:10  
Prog= 0+753.41m  
Kuota= 14.30m  
R= 2975.78m  
L= 75.00m  
Bs=0.236m

Verteks:11  
Prog= 0+824.05m  
Kuota= 14.14m  
R= 769.64m  
L= 25.00m  
Bs=0.102m

Porositi :  
BASHKIA  
MALESI E  
MADHE

Projektoi:  
"LENI-ING" sh.p.k  
Liçense: N.2969  
ADMINISTRATOR Nikoll PALUCA  
Adresa: Rr. Uran Pano, Pallati 12 kat, Kati 2  
Mobile: 0682042270  
Email: leni-ing@hotmail.com

Objekti: **Sistemim Asfaltim Rruga Grude-Fushe poshte drejtim liqenit**  
Faza: Projekt - Zbatim  
Emërtimi i Fletës: PROFILI GJATESORE  
Shkalla: 1:1000  
1:250  
Tiranë 2023  
PGJ (3)



MIRATOHET  
KRYETARI I BASHKISË  
Z. TONIN MARINAJ

BASHKIA MALESI E MADHE  
PROJEKT ZBATIMI

**Sistemim Asfaltim Rruga Grude-Fushe poshte drejtim liqenit**

- 1– Hoorografia
- 2– Topografia e rruges
- 3– Planimetria e rruges
- 4– Profili gjatësor
- 5– Profilat tërthore
- 6– Profili tërthore tip

PROJEKTOI:  
"LENI-ING" SH.P.K

TIRANË 2023

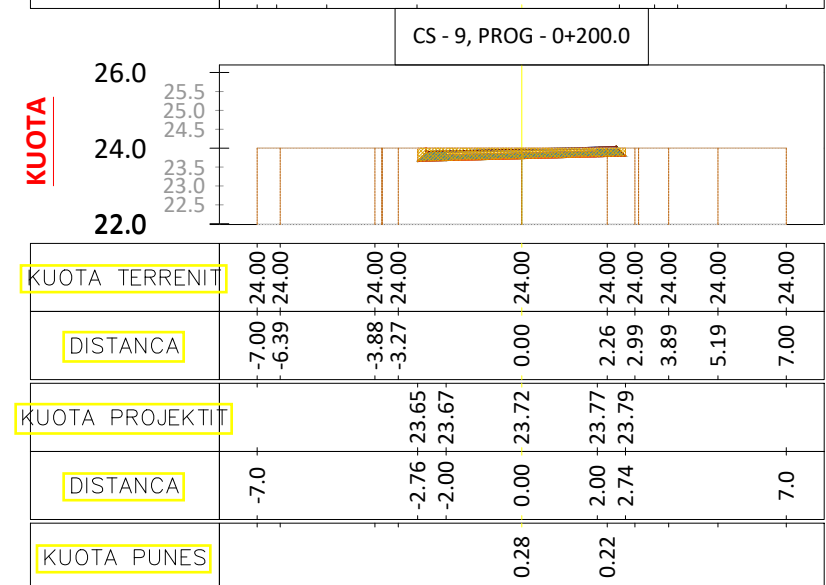
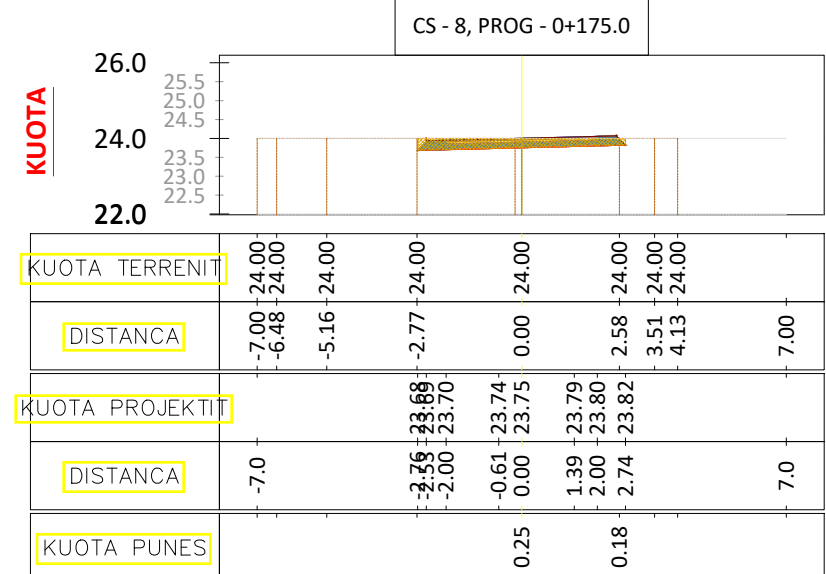
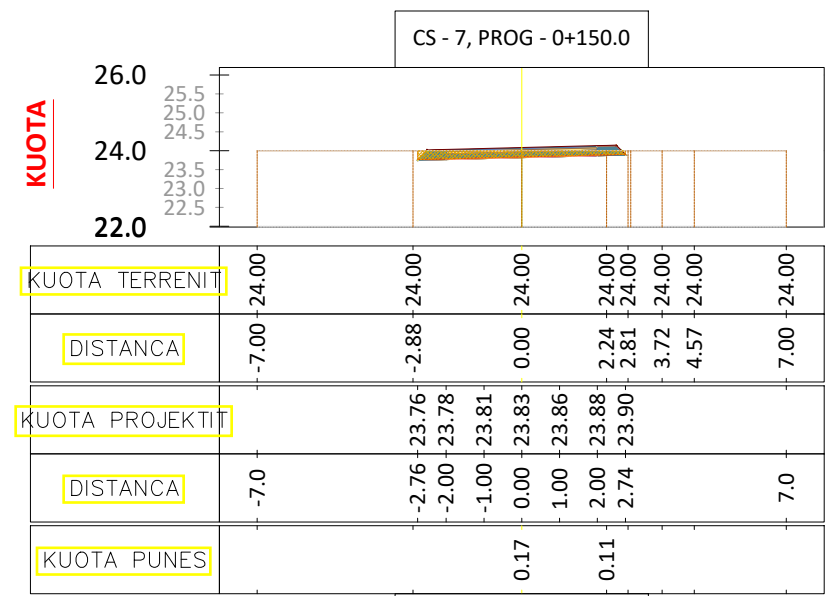
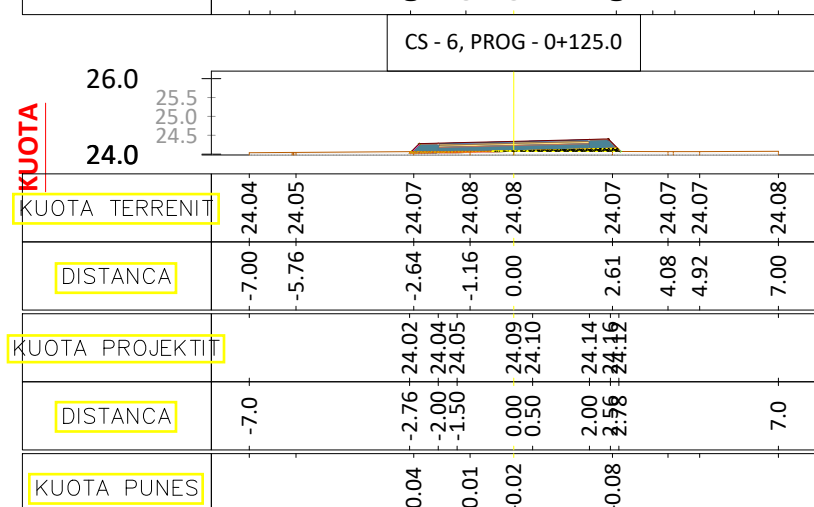
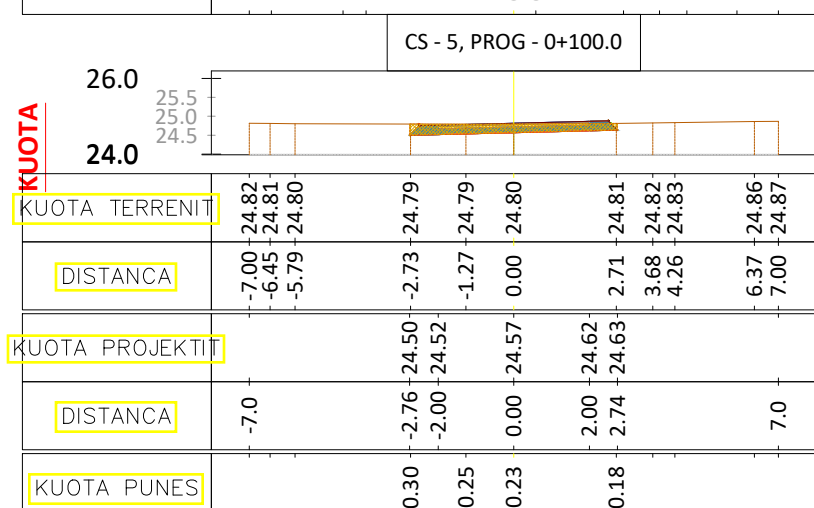
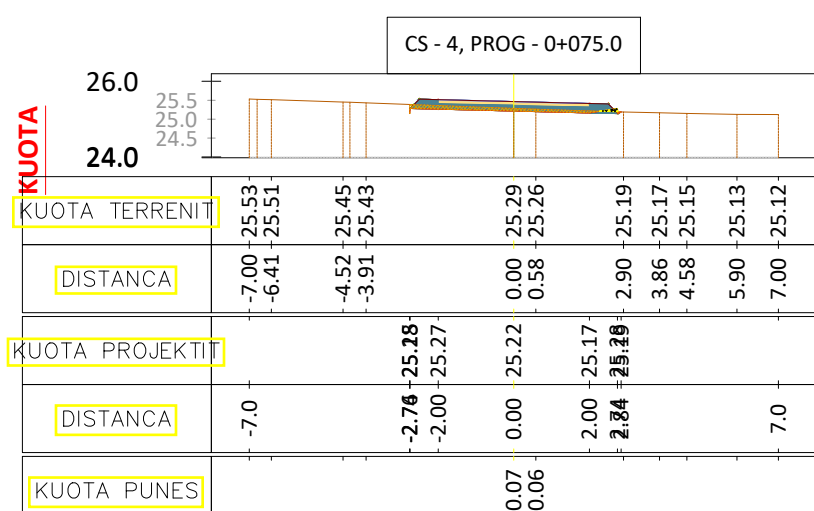
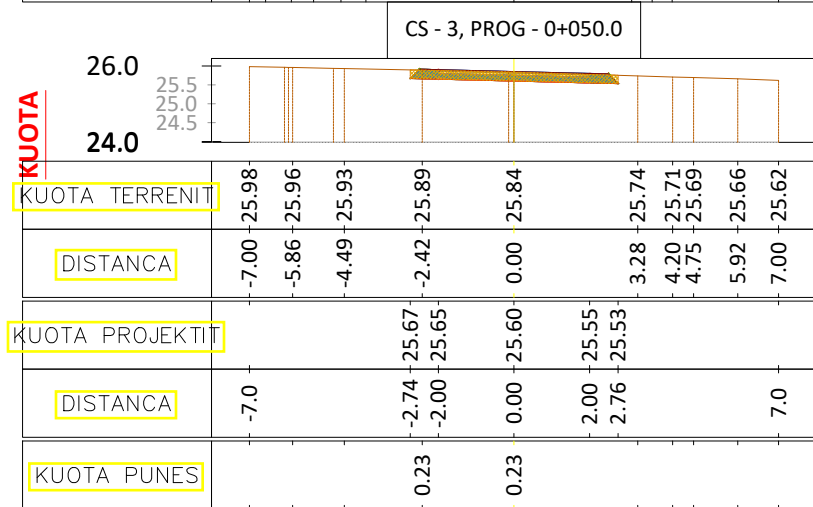
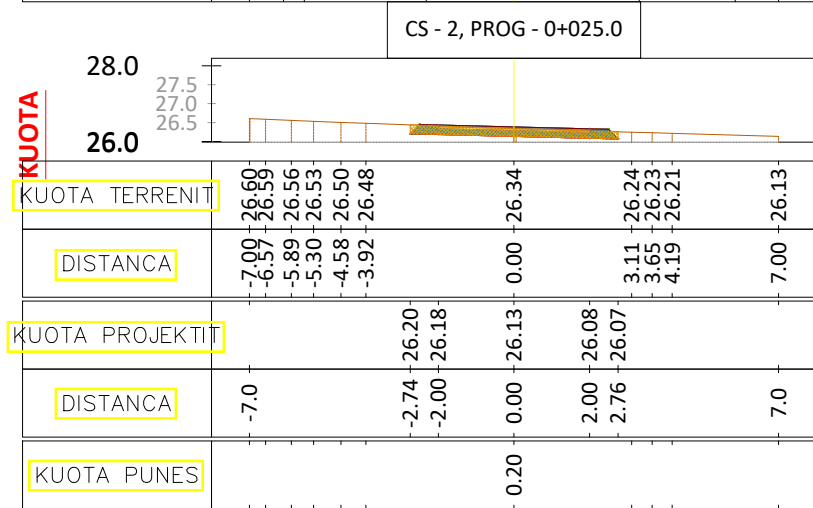
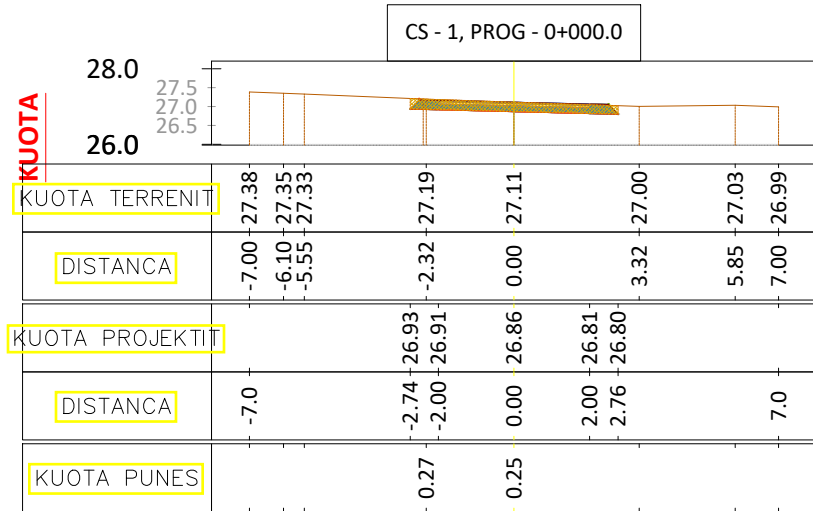

Porositi :  
BASHKIA MALESIE MADHE

Projektoi:  
"LENI-ING" sh.p.k  
Liçense: N.2969  
ADMINISTRATOR: Nikoll PALUCA  
Adresa: Rr. Uran Pano, Pallati 12 kat, Kati 2  
Mobile: 0682042270  
Email: leni-ing@hotmail.com

Objekti: Sistemim Asfaltim Rruga Grude-Fushe poshte drejtim liqenit  
Faza: Projekt - Zbatim  
Emërtimi i Fletës: PROFILAT TERTHORE  
Shkalla: 1:200  
Tiranë 2023  
PTTH

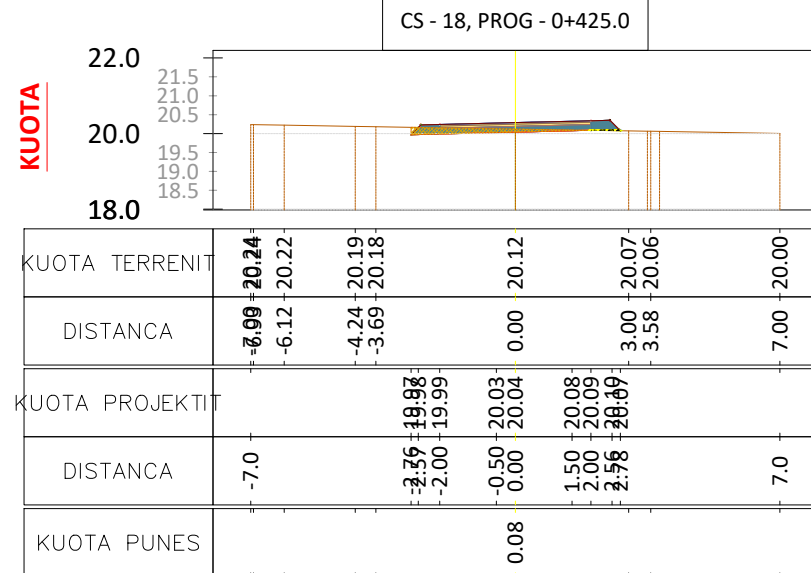
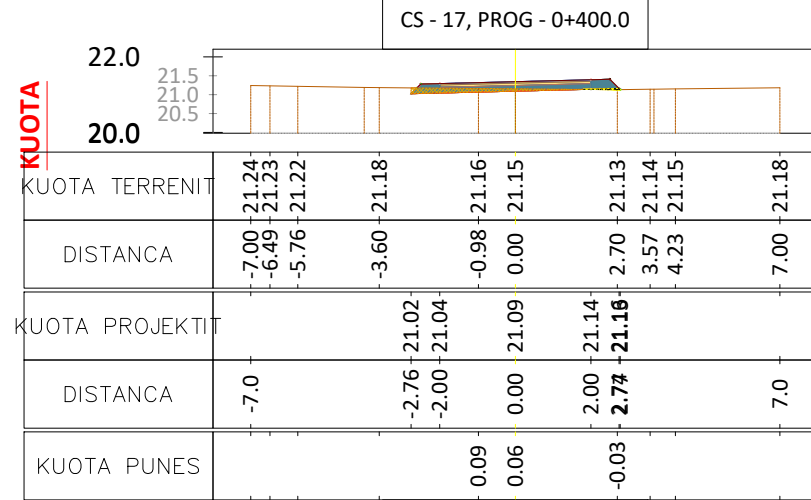
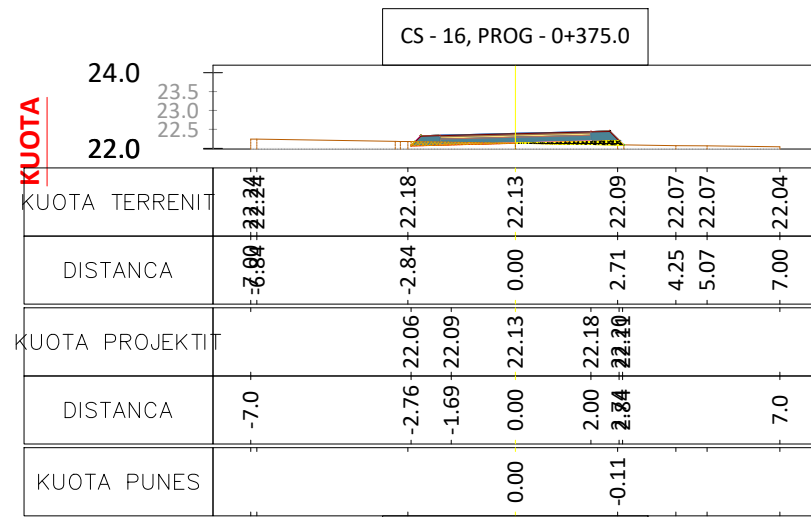
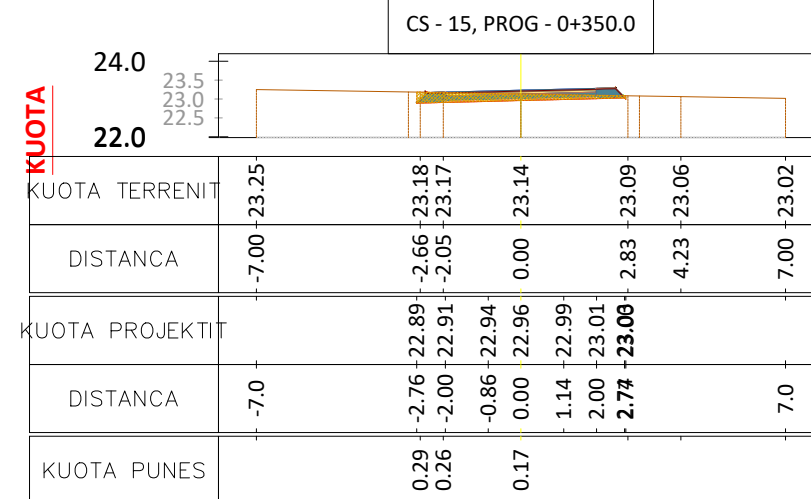
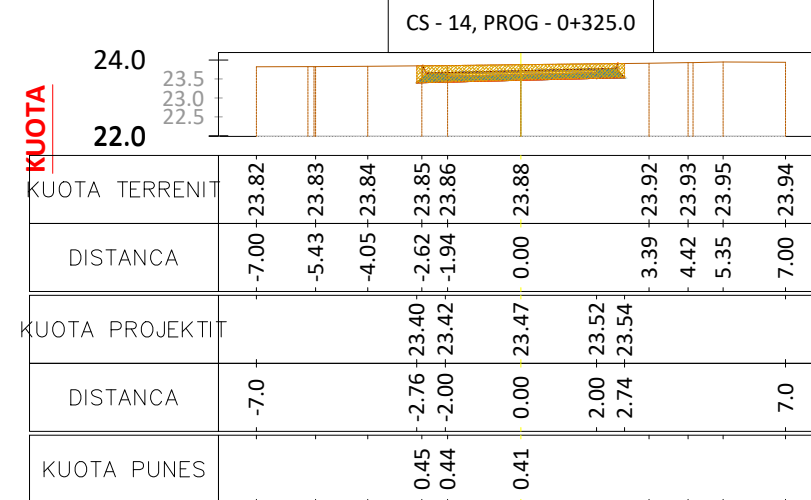
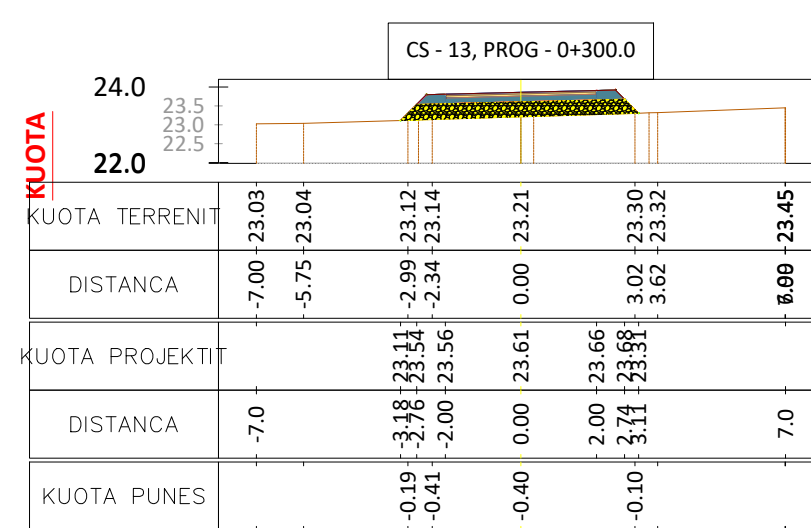
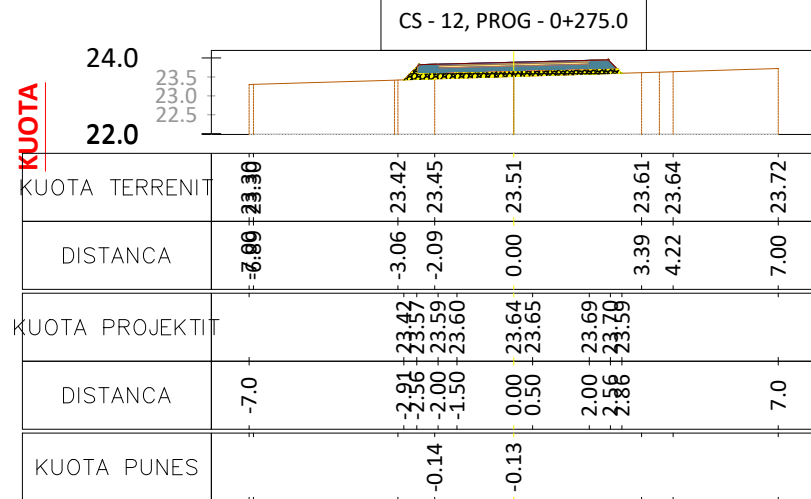
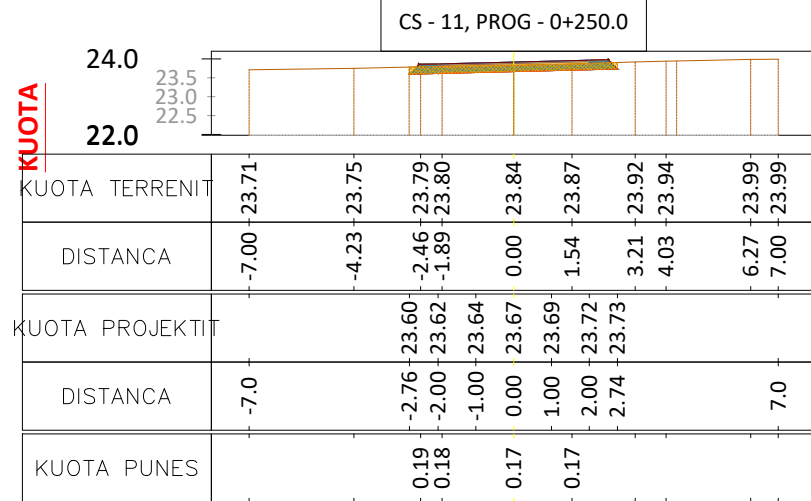
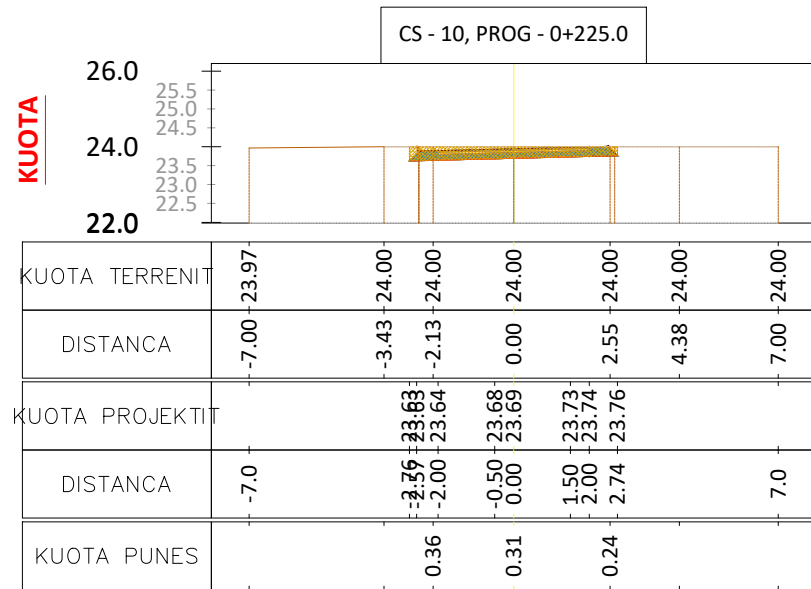

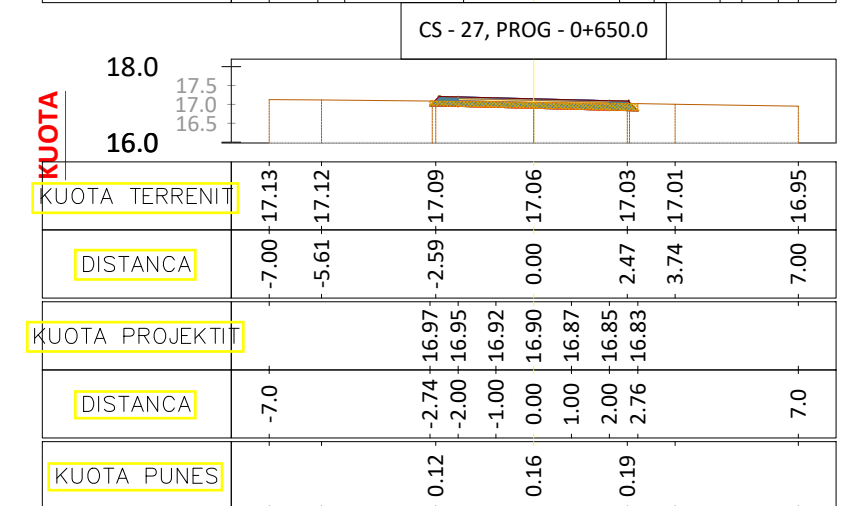
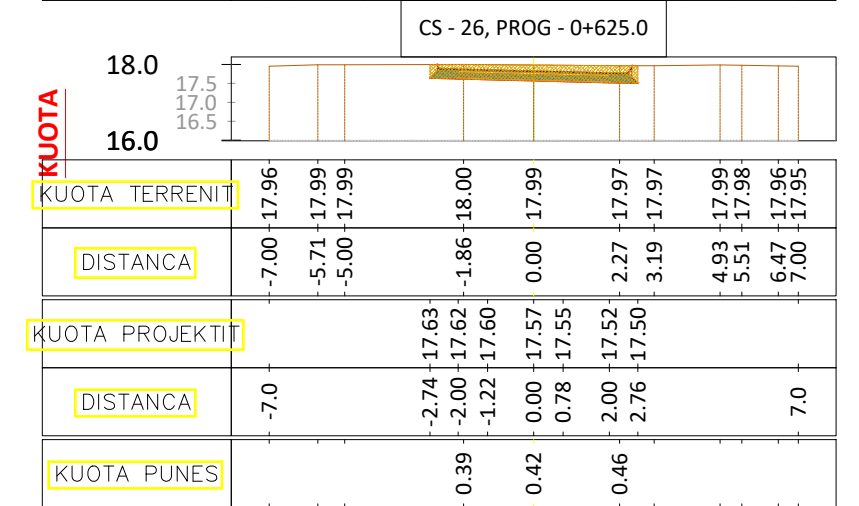
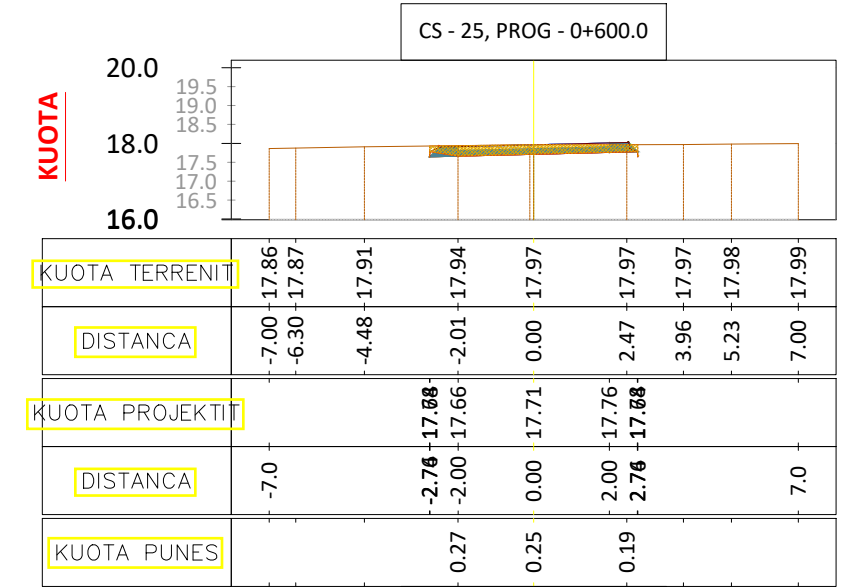
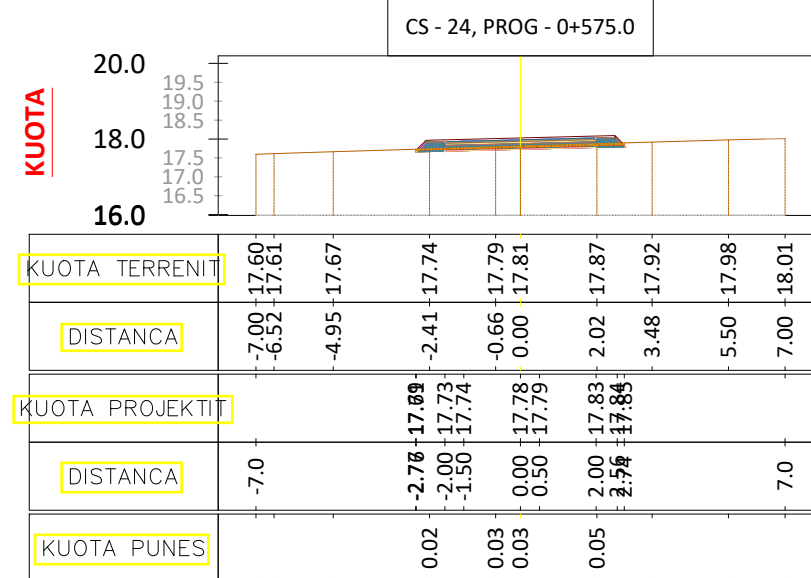
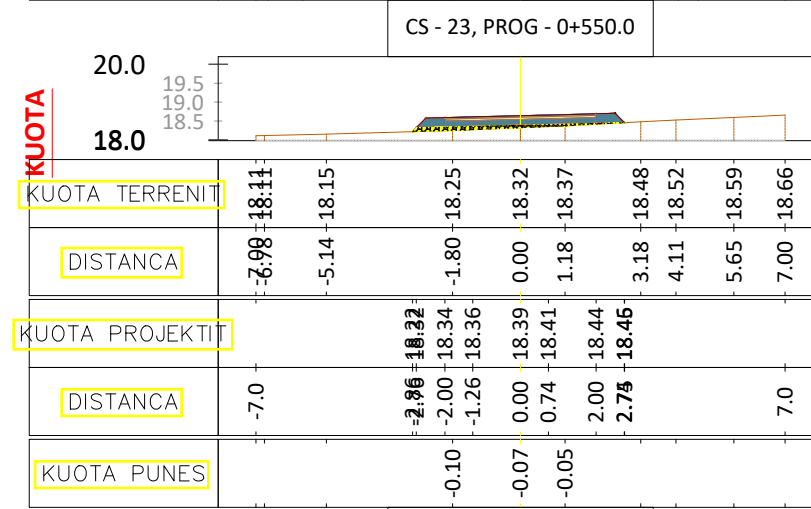
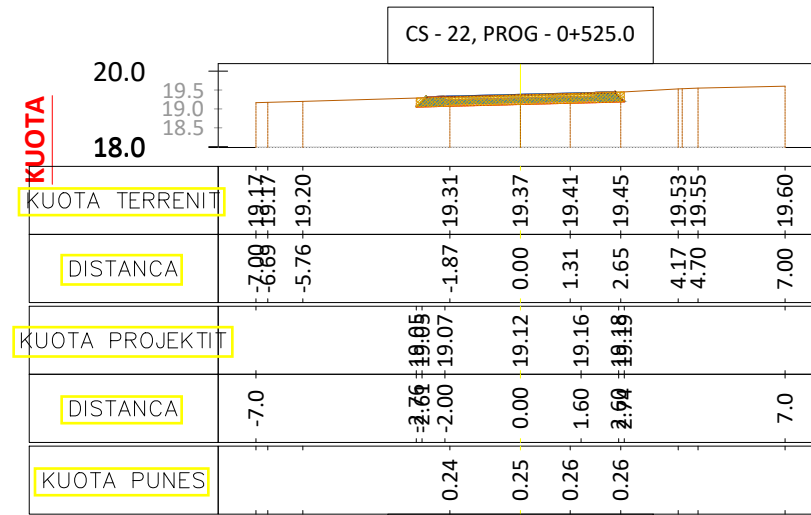
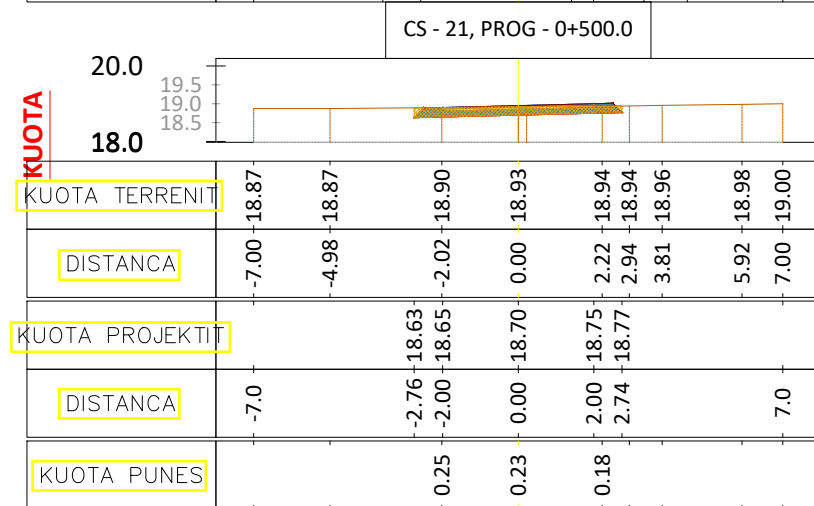
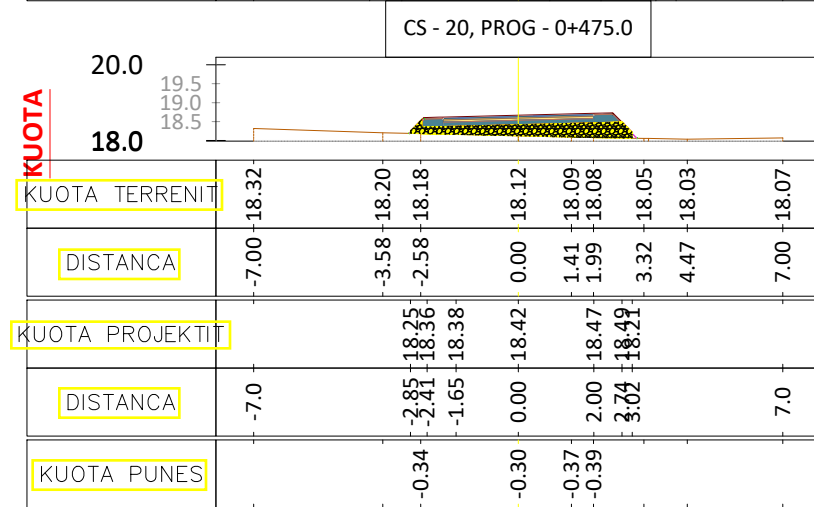
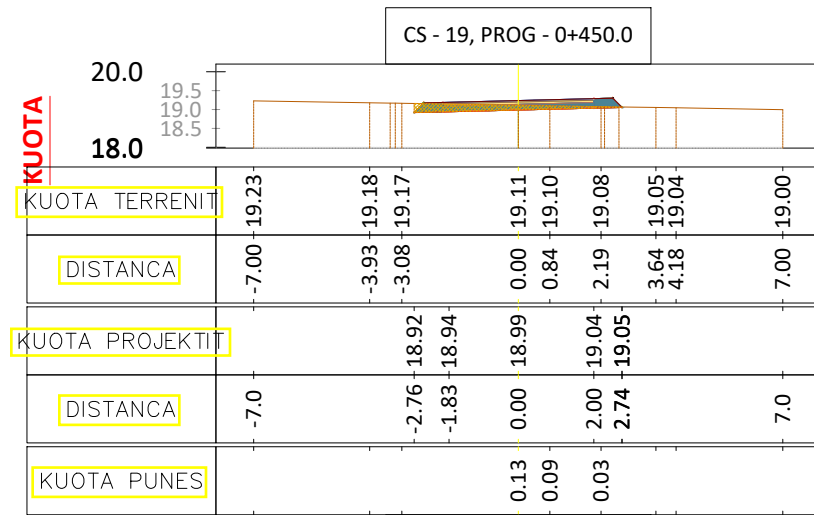

Porositi :

BASHKIA MALESIA E MADHE

Projektoji:

"LENI-ING" sh.p.k  
Liçense: N.2969

ADMINISTRATOR

Nikoll PALUCA

Adresa: Rr. Uran Pano, Pallati 12 kat, Kati 2  
Mobile: 0682042270  
Email: leni-ing@hotmail.com

Objekti: Sistemim Asfaltim Rruga Grude-Fushe poshte drejtim liqenit

Faza:

Projekt - Zbatim

Emërtimi i Fletës:

PROFILAT TERTHORE

Shkalla:  
1:200

Tiranë 2023

PTTH  
(3)



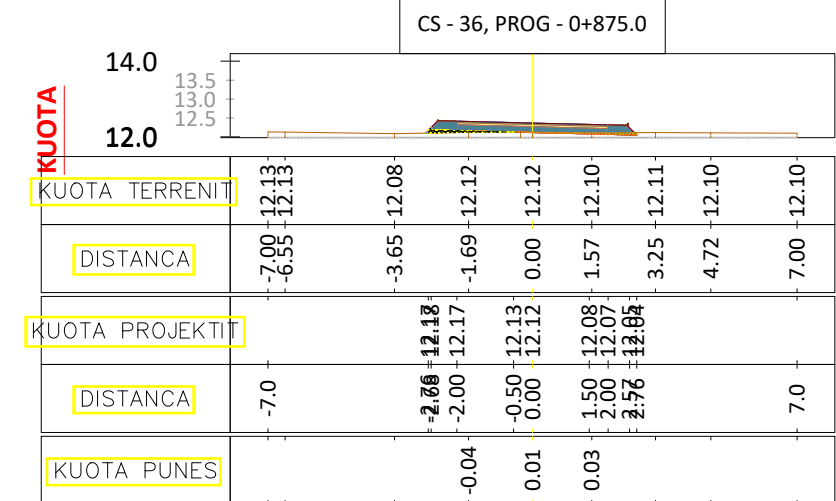
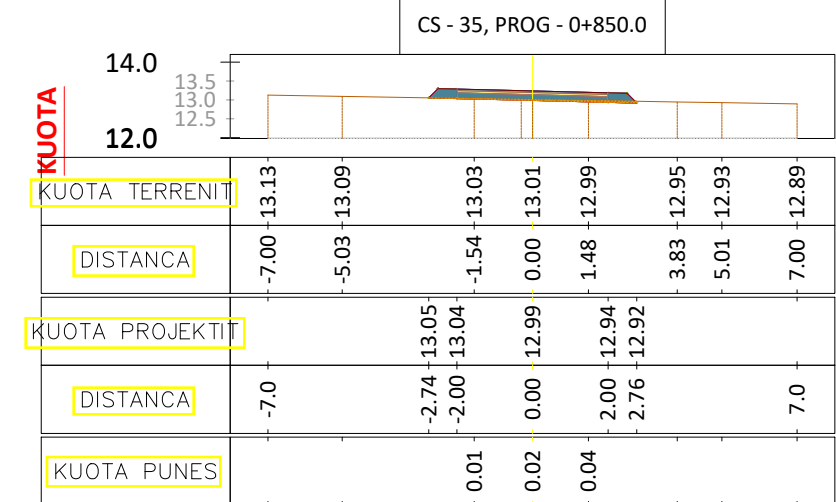
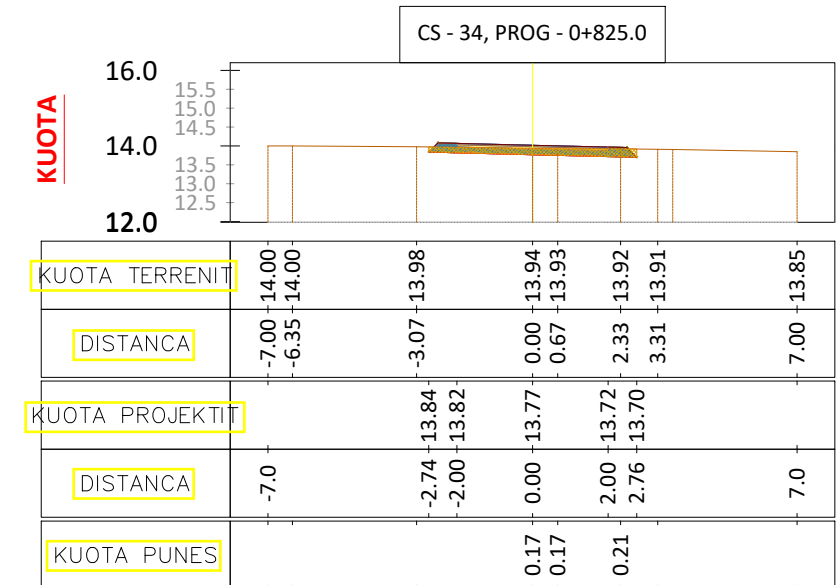
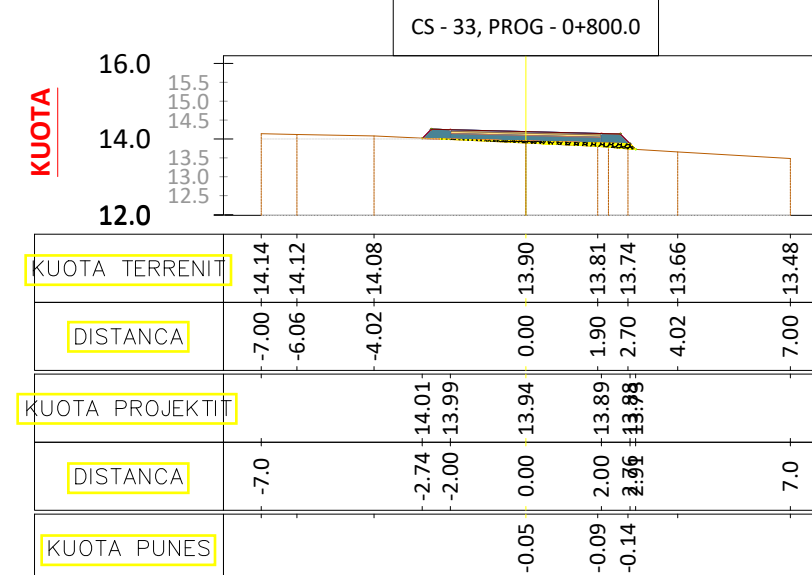
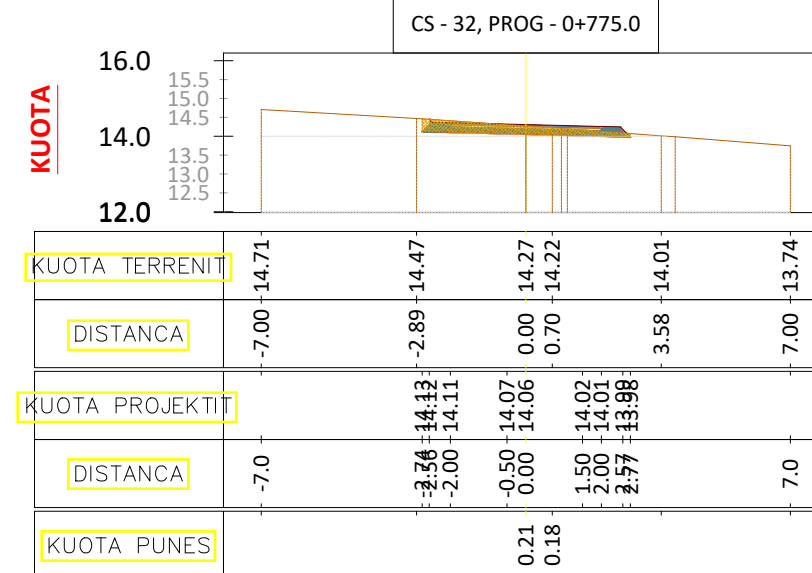
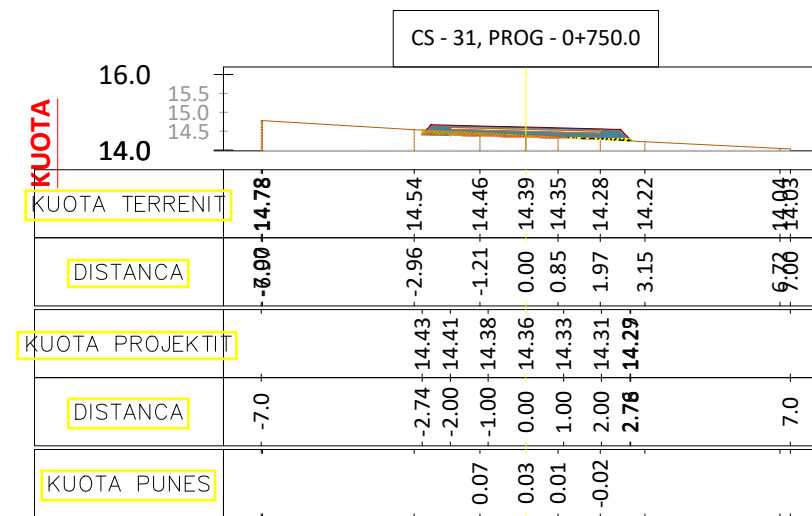
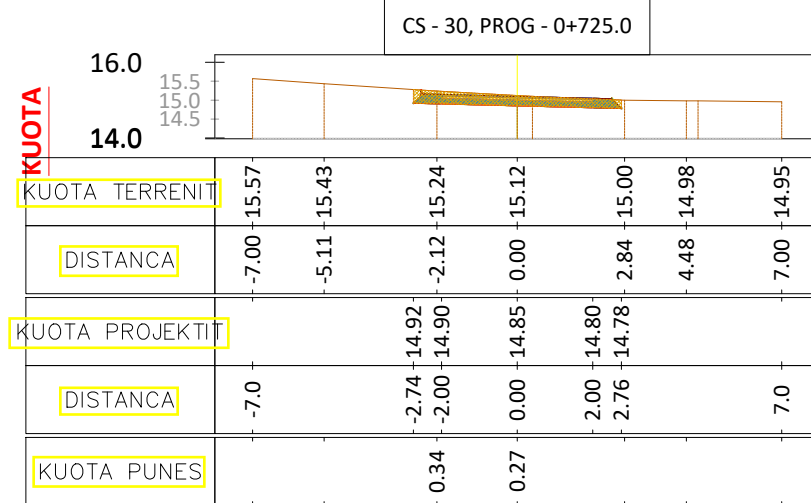
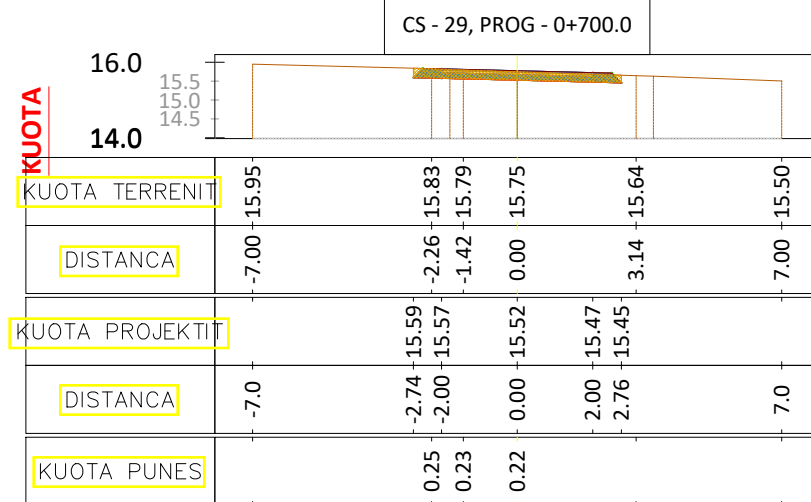
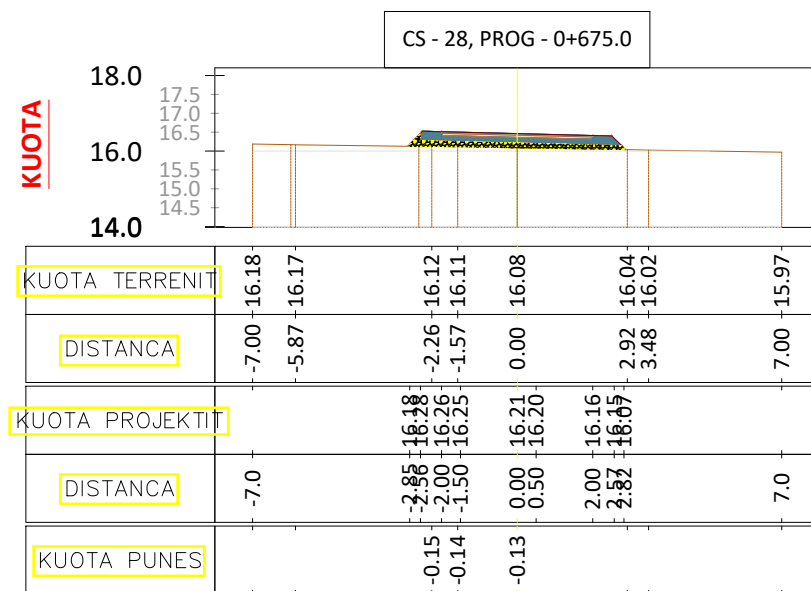

Porositi :

BASHKIA MALESIA E MADHE

Projektoi:

"LENI-ING" sh.p.k  
Liqense: N.2969

ADMINISTRATOR

Nikoll PALUCA

Adresa: Rr. Uran Pano, Pallati 12 kat, Kati 2  
Mobile: 0682042270  
Email: leni-ing@hotmail.com

Objekti: Sistemim Asfaltim Rruga Grude-Fushe poshte drejtim liqenit

Faza:

Projekt - Zbatim

Emertimi i Fletes:

PROFILAT TERTHORE

Shkalla:  
1:200

Tiranë 2023

PTIH  
(4)

TABELA VOLUMEVE							
PROGRESIVA	SIP. GERMIM	SIP. MBUSHJE	VOL. GERMIM	VOL. MBUSHJE	G. PROGRESIV	M. PROGRESIV	G-M
0+00.00	1.38	0.00	0.00	0.00	0.00	0.00	<b>0.00</b>
0+25.00	1.14	0.00	31.50	0.00	31.50	0.00	<b>31.50</b>
0+50.00	1.26	0.00	30.06	0.00	61.57	0.00	<b>61.57</b>
0+75.00	0.37	0.02	20.37	0.28	81.93	0.28	<b>81.66</b>
1+00.00	1.27	0.00	20.51	0.28	102.45	0.55	<b>101.90</b>
1+25.00	0.05	0.15	16.56	1.82	119.01	2.38	<b>116.63</b>
1+50.00	0.92	0.00	12.14	1.82	131.15	4.20	<b>126.95</b>
1+75.00	1.36	0.00	28.50	0.00	159.66	4.20	<b>155.46</b>
2+00.00	1.52	0.00	36.03	0.00	195.68	4.20	<b>191.48</b>
2+25.00	1.68	0.00	40.03	0.00	235.71	4.20	<b>231.51</b>
2+50.00	0.96	0.00	33.01	0.00	268.72	4.20	<b>264.52</b>
2+75.00	0.00	0.72	12.00	9.06	280.72	13.25	<b>267.47</b>
3+00.00	0.00	2.34	0.00	38.31	280.72	51.56	<b>229.16</b>
3+25.00	2.26	0.00	28.22	29.25	308.95	80.82	<b>228.13</b>
3+50.00	0.96	0.00	40.28	0.00	349.22	80.82	<b>268.41</b>
3+75.00	0.16	0.16	14.05	1.97	363.27	82.78	<b>280.49</b>
4+00.00	0.35	0.02	6.37	2.16	369.65	84.95	<b>284.70</b>
4+25.00	0.46	0.01	10.08	0.37	379.72	85.32	<b>294.41</b>
4+50.00	0.70	0.00	14.43	0.17	394.16	85.49	<b>308.66</b>
4+75.00	0.00	1.74	8.73	21.79	402.89	107.28	<b>295.61</b>

TABELA VOLUMEVE							
PROGRESIVA	SIP. GERMIM	SIP. MBUSHJE	VOL. GERMIM	VOL. MBUSHJE	G. PROGRESIV	M. PROGRESIV	G-M
5+00.00	1.21	0.00	15.15	21.79	418.03	129.07	<b>288.96</b>
5+25.00	1.38	0.00	32.33	0.00	450.37	129.07	<b>321.30</b>
5+50.00	0.00	0.36	17.19	4.54	467.56	133.62	<b>333.94</b>
5+75.00	0.19	0.00	2.39	4.54	469.95	138.16	<b>331.79</b>
6+00.00	1.30	0.00	18.58	0.00	488.52	138.16	<b>350.36</b>
6+25.00	2.31	0.00	45.06	0.00	533.59	138.16	<b>395.43</b>
6+50.00	0.86	0.00	39.66	0.00	573.24	138.16	<b>435.08</b>
6+75.00	0.00	0.73	10.78	9.14	584.02	147.30	<b>436.73</b>
7+00.00	1.23	0.00	15.40	9.14	599.43	156.44	<b>442.99</b>
7+25.00	1.54	0.00	34.67	0.00	634.10	156.44	<b>477.66</b>
7+50.00	0.22	0.04	21.91	0.50	656.01	156.94	<b>499.07</b>
7+75.00	1.16	0.00	17.17	0.50	673.18	157.44	<b>515.74</b>
8+00.00	0.00	0.30	14.49	3.72	687.67	161.15	<b>526.52</b>
8+25.00	0.94	0.00	11.80	3.72	699.47	164.87	<b>534.60</b>
8+50.00	0.13	0.00	13.41	0.00	712.88	164.87	<b>548.01</b>
8+75.00	0.08	0.10	2.68	1.20	715.56	166.07	<b>549.49</b>

Porositi :

BASHKIA  
MALESI E  
MADHE

Projektoi:

"LENI-ING" sh.p.k  
Liçense: N.2969

ADMINISTRATOR

Nikoll PALUCA

Adresa: Rr. Uran Pano, Pallati 12 kat, Kati 2  
Mobile: 0682042270  
Email: leni-ing@hotmail.com

Objekti: Sistemim Asfaltim Rruga Grude-Fushe poshte drejtim liqenit

Faza:

Projekt - Zbatim

Emërtimi i Fletës:

TABELA  
VOLUMEVE

Shkalla:

1:200

Tiranë 2023

TV



BASHKIA MALESI E MADHE

PROJEKT ZBATIM

## **Sistemim Asfaltim Rruga Grude-Fushe poshte drejtim liqenit**

- 1– Hoorografia
- 2– Topografia e rruges
- 3– Planimetria e rruges
- 4– Profili gjatësor
- 5– Profilat tërthore
- 6– Profili tërthore tip

MIRATOHET  
KRYETARI I BASHKISË  
Z. TONIN MARINAJ

PROJEKTOI:  
"LENI-ING" SH.P.K

TIRANË 2023

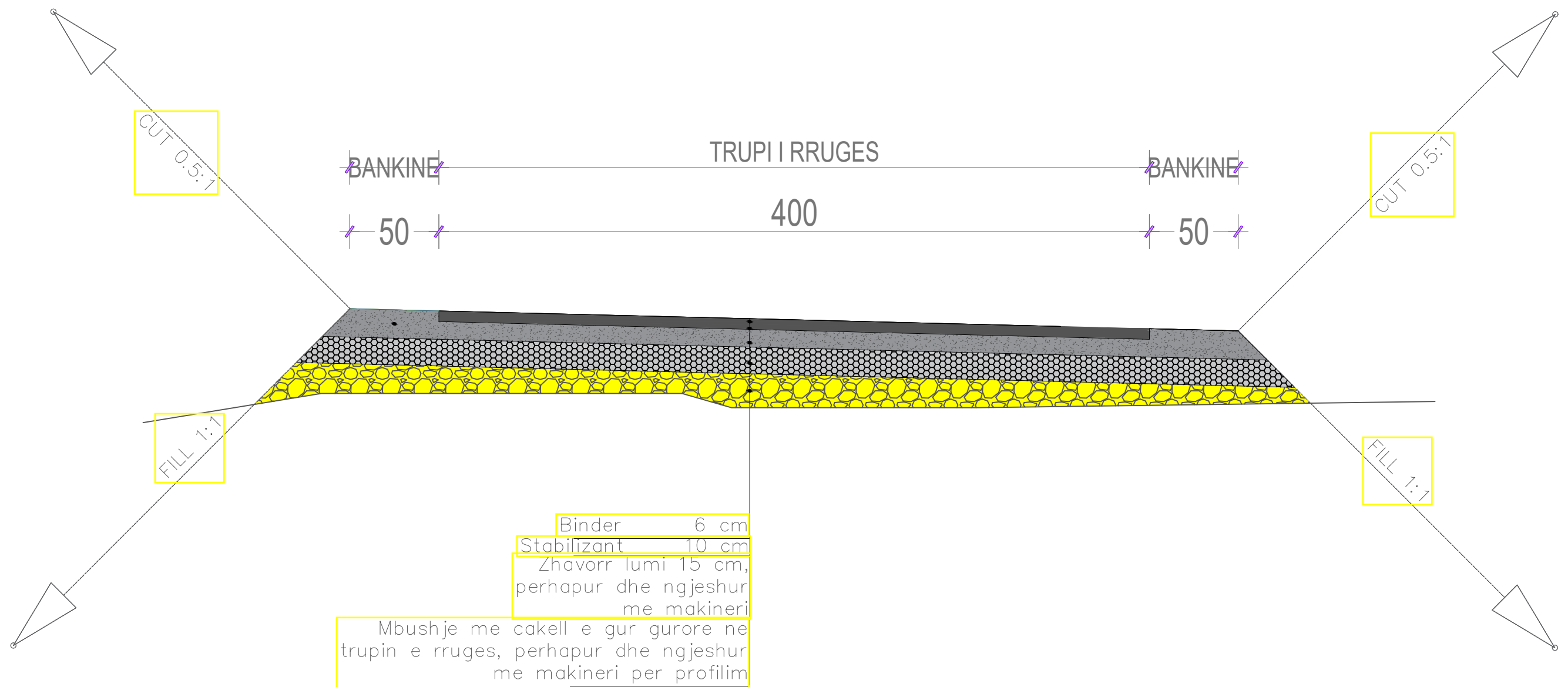

Porositi :  
BASHKIA  
MALESI E  
MADHE

Projektoi:  
"LENI-ING" sh.p.k  
Liçense: N.2969  
Adresa: Rr. Uron Pano, Pallati 12 kat, Kati 2  
Mobile: 0682042270  
Email: leni-ing@hotmail.com

Objekti: Sistemim Asfaltim Rruga Grude-Fushe poshte drejtim liqenit  
Faza: Projekt - Zbatim  
Emërtimi i Fletës: PROFILI TERTHORE TIP 1  
Shkalla: Sh 1:25  
Tiranë 2023  
PT

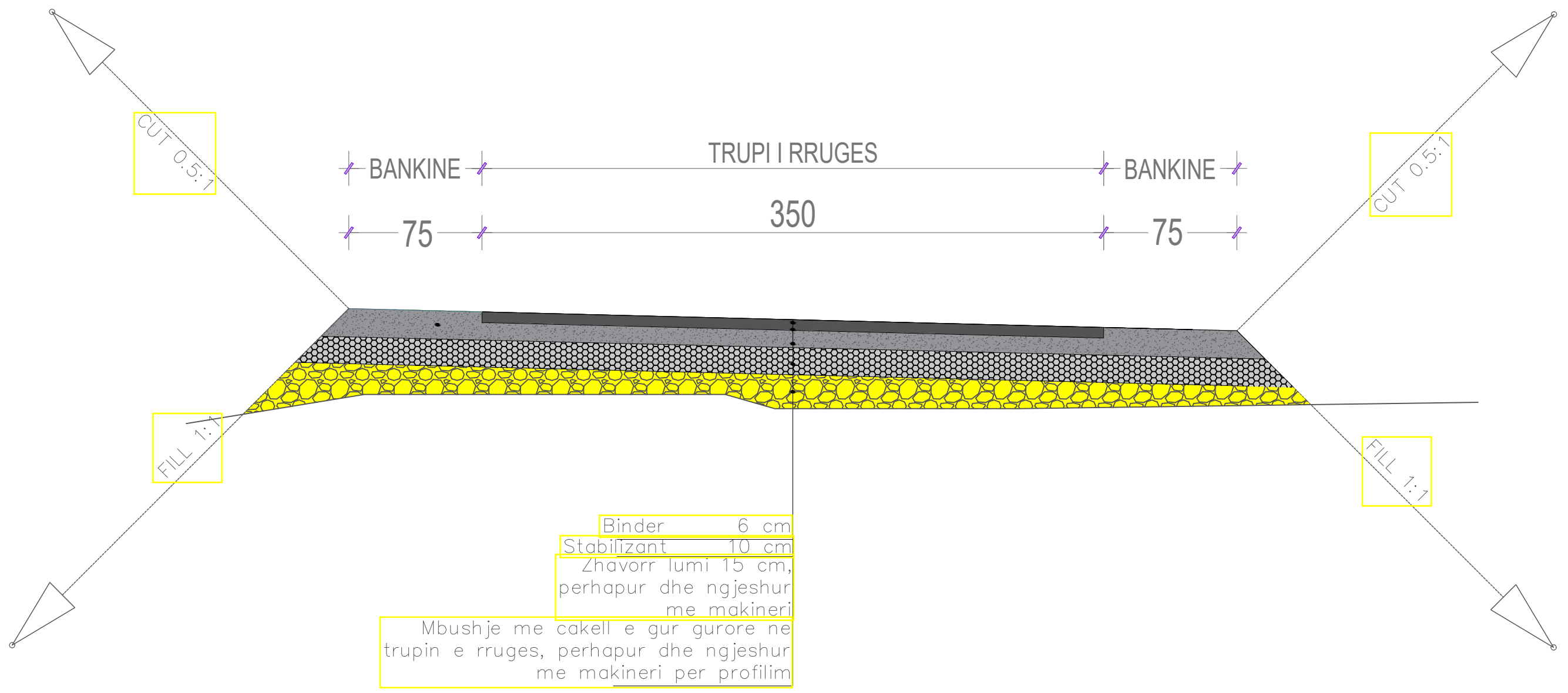

Porositi :  
BASHKIA  
MALESI E  
MADHE

Projektoi:  
"LENI-ING" sh.p.k  
Liçense: N.2969  
Adresa: Rr. Uron Pano, Pallati 12 kat, Kati 2  
Mobile: 0682042270  
Email: leni-ing@hotmail.com

Objekti: Sistemim Asfaltim Rruga Grude-Fushe poshte drejtim liqenit

Faza: Projekt - Zbatim

Emërtimi i Fletës: PROFILI TERTHORE TIP 2

Shkalla: Sh 1:25

Tiranë 2023

PT (1)

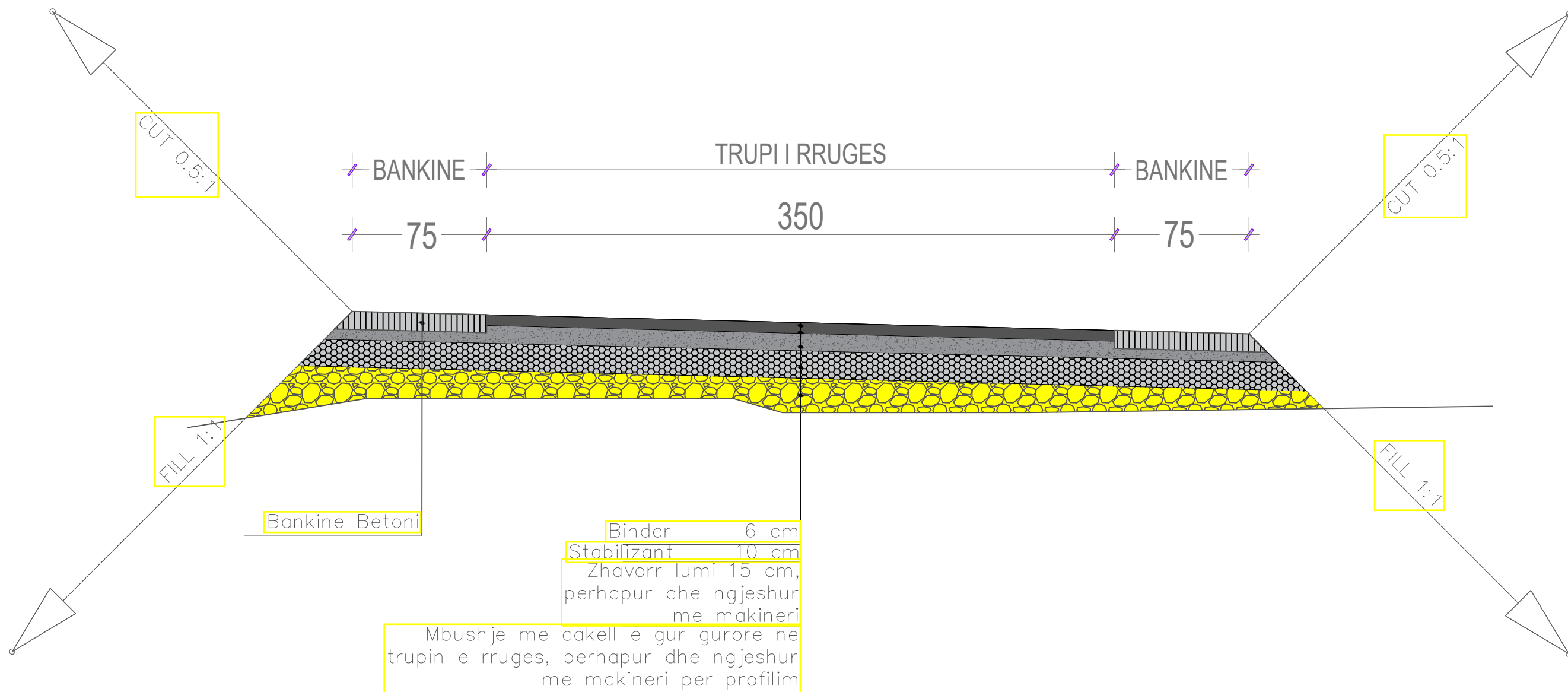

Porositi :

BASHKIA  
MALESI E  
MADHE

Projektoi:

"LENI-ING" sh.p.k  
Liçense: N.2969

Adresa: Rr. Uron Pano, Pallati 12 kat, Kati 2  
Mobile: 0682042270  
Email: leni-ing@hotmail.com

Objekti: Sistemim Asfaltim Rruga Grude-Fushe poshte drejtim liqenit

Faza: Projekt - Zbatim

Emërtimi i Fletës:

PROFILI  
TERTHORE TIP 3

Shkalla:

Sh 1:25

Tiranë 2023

PT  
(2)

# Aplikohet ne degezime

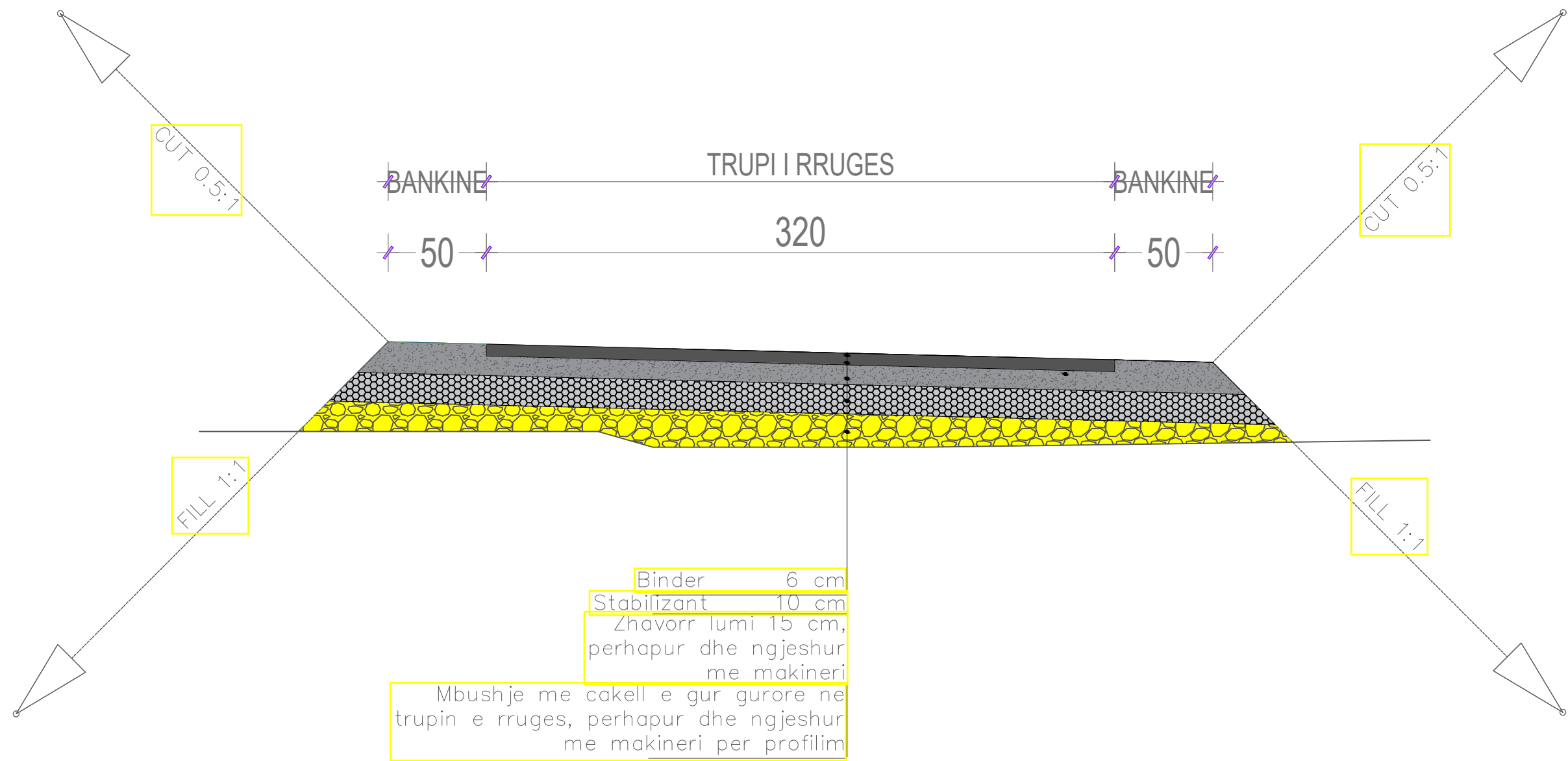

Porositi :

BASHKIA  
MALESI E  
MADHE

Projektoi:

"LENI-ING" sh.p.k  
Liçense: N.2969

Adresa: Rr. Uron Pano, Pallati 12 kat, Kati 2  
Mobile: 0682042270  
Email: leni-ing@hotmail.com

Objekti: Sistemim Asfaltim Rruga Grude-Fushe poshte drejtim liqenit

Faza:

Projekt - Zbatim

Emërtimi i Fletës:

PROFILI  
TERTHORE TIP 4

Shkalla:

Sh 1:25

Tiranë 2023

PT  
(3)

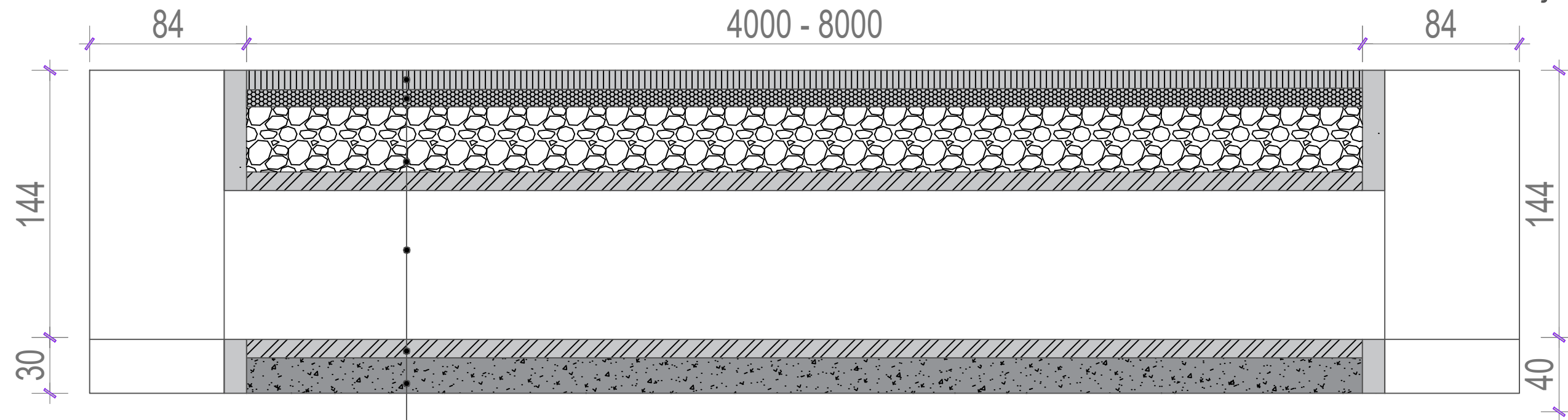

- \_\_\_\_\_ Piste Betoni me Zgare Hekuri 100 - 120
- \_\_\_\_\_ Shtrese Stabilizant H=100
- \_\_\_\_\_ Shtrese Zhavorri 200 - 400
- \_\_\_\_\_ Tumbino D=800
- \_\_\_\_\_ Beton I Varfer
- \_\_\_\_\_ Terren

Plani

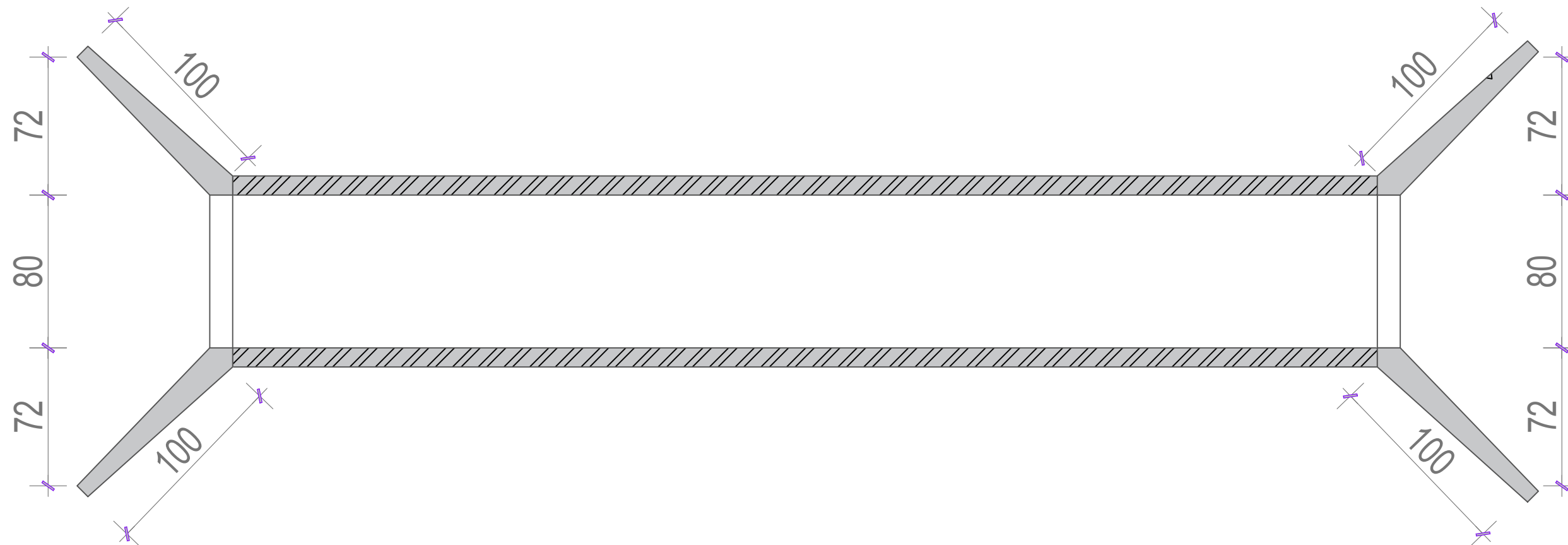

Porositi :

BASHKIA  
MALESI E  
MADHE

Projektoi:

"LENI-ING" sh.p.k  
Liçense: N.2969

Adresa: Rr. Uron Pano, Pallati 12 kat, Kati 2  
Mobile: 0682042270  
Email: leni-ing@hotmail.com

Objekti: Sistemim Asfaltim Rruga Grude-Fushe poshte drejtim liqenit

Faza:

Projekt - Zbatim

Emërtimi i Fletës:

Detaje te  
Tumbinos

Shkalla:

Sh 1:25

Tiranë 2023

Dt 1



Variabel

Planimetria e Pistes se Betonit

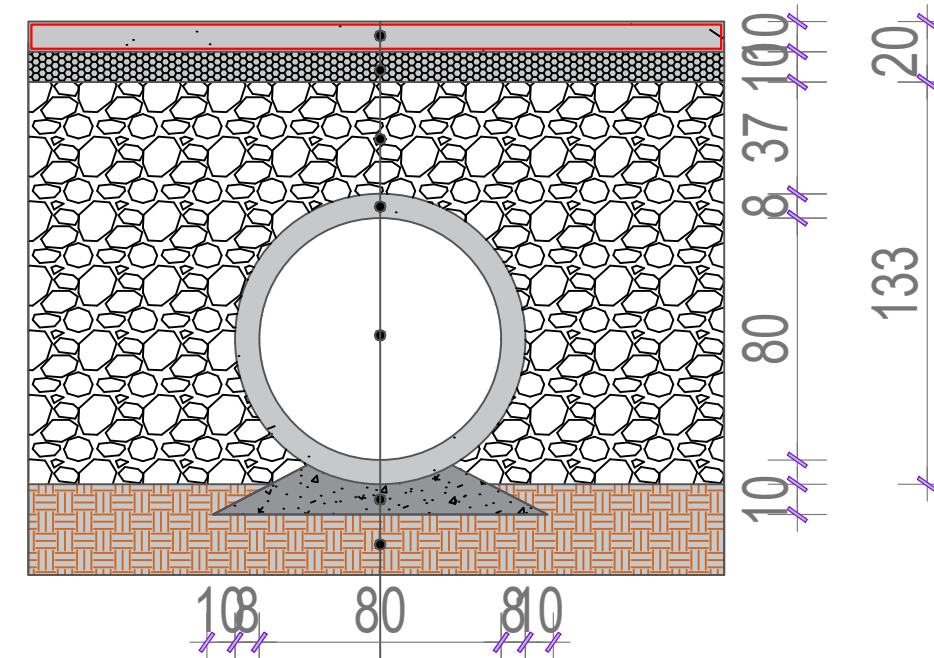
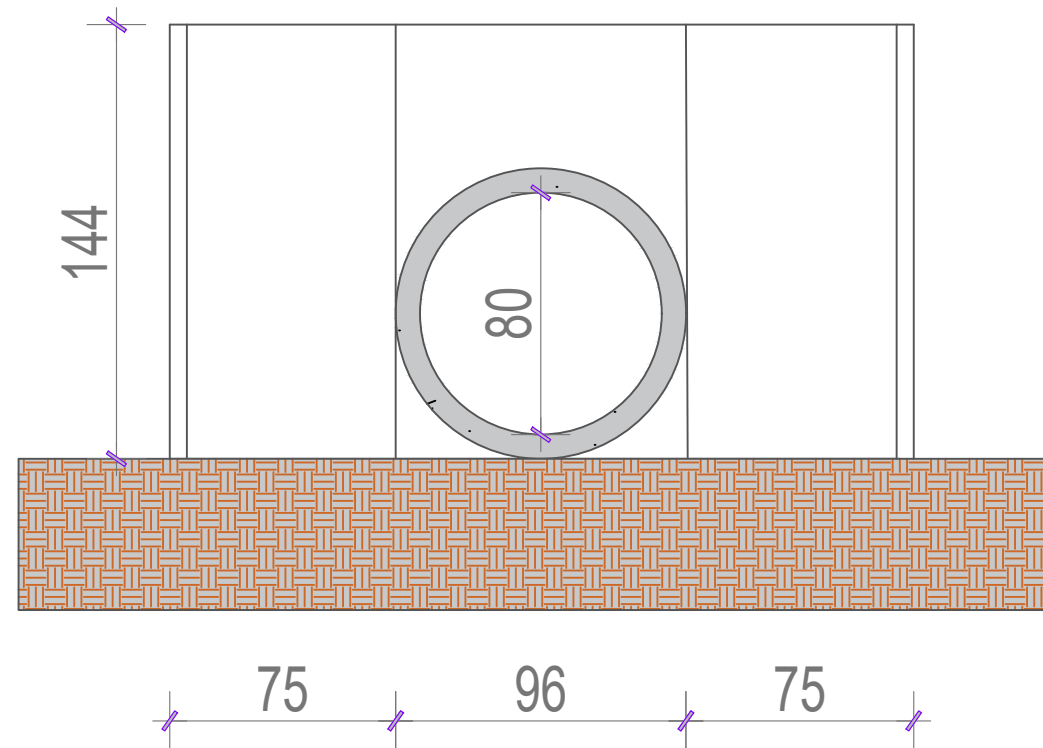
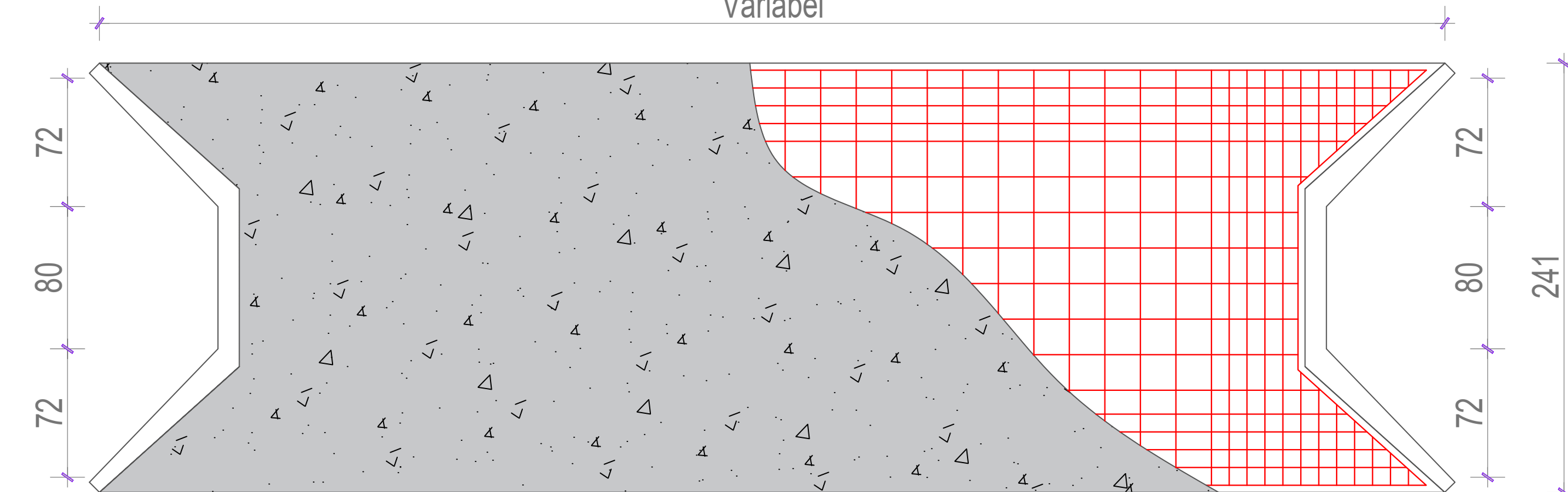

Piste Betoni me Zgare Hekuri 100 - 120  
 Shtrese Stabilizant H=100  
 Shtrese Zhavorri 200 - 400  
 Tumbino D=800  
 Beton I Varfer  
 Terren

Pamje e Hyrjes/Daljes e Tumbinos

Prerje terthore

Porositi : BASHKIA MALESİ E MADHE	Projektoi: "LENI-ING" sh.p.k Liçense: N.2969 Adresa: Rr. Uron Pano, Pallati 12 kat, Kati 2 Mobile: 0682042270 Email: leni-ing@hotmail.com	Objekti: Sistemim Asfaltim Rruga Grude-Fushe poshte drejtim liqenit Faza: Projekt - Zbatim Emërtimi i Fletës: Detaje te Tumbinos Shkalla: Sh 1:25 Tiranë 2023 Dt 2
--	--	---