

**MIRATOHET
BASHKIA KLOS
KRYETARI**

Z. ILMI HOXHA

PROJEKT

Z B A T I M I

OBJEKTI

**RIKONSTRUKSION I SHKOLLËS SË MESME TË PËRGJITHSHME "HAXHI
LATA" SUÇ, BASHKIA KLOS, MAT**

**AUTORITETI
KONTRAKTOR**

BASHKIA KLOS

KONSULENTI

“ERALD-G” Shpk

VITI 2022

PLANI

I RILEVIMIT TOPOGRAFIK

OBJEKTI

**RIKONSTRUKSION I SHKOLLËS SË MESME TË PËRGJITHSHME "HAXHI
LATA" SUÇ, BASHKIA KLOS, MAT**

**AUTORITETI
KONTRAKTOR**

BASHKIA KLOS

KONSULENTI

“ERALD-G” Shpk

VITI 2022

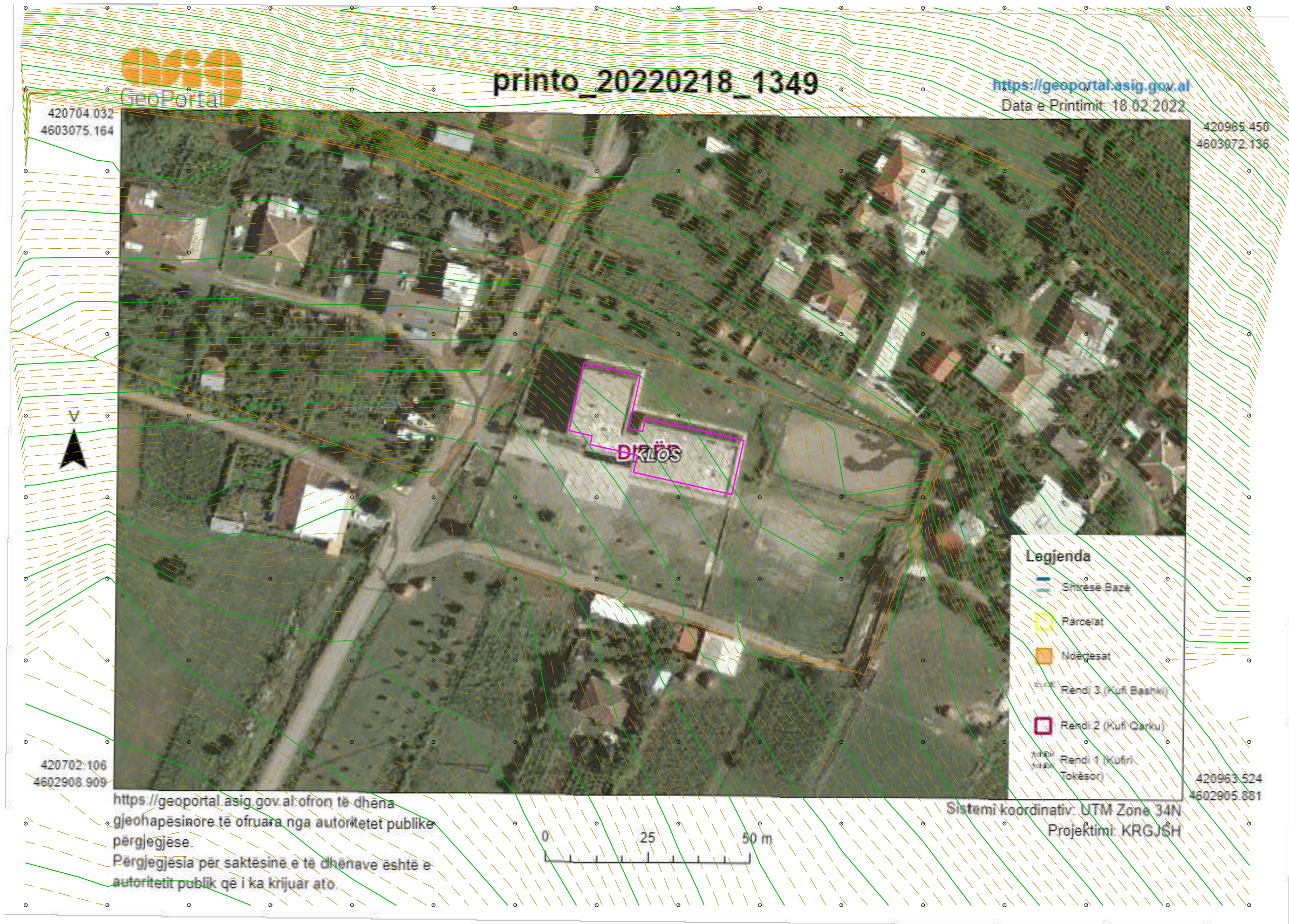

POSDITES: BASHKIA KLOS

RIKONSTRUKSION I SHKOLLES SE MESME TE PERGJITHSHME "HAXHI LATA" SUÇ, BASHKIA KLOS, MAT.

EMERTIMI : PLANI I RILEVIMIT



"ERALD-G" Sh.p.k
Rruga "Koli Bano"
Tirane

Drejtues i projektit

Inxh. Gezim ISLAMI

Projektues

Inxh. Gezim ISLAMI	Elek. Hajdar KURTI
Inxh. Erindi GJOKA	Mek. Arben MUHA
Ark. Elton ÇARÇANI	Hidr. Anisa ZAKA

SHKALLA

SH 1:1000

Tirane 2022

FLETA

R - 01

Format A3

PROJEKTI

ARKITEKTONIK

OBJEKTI

**RIKONSTRUKSION I SHKOLLËS SË MESME TË PËRGJITHSHME "HAXHI
LATA" SUÇ, BASHKIA KLOS, MAT**

**AUTORITETI
KONTRAKTOR**

BASHKIA KLOS

KONSULENTI

“ERALD-G” Shpk

VITI 2022

PLANIMETRIA EKZISTUESE KATI PERDHE SH 1:125

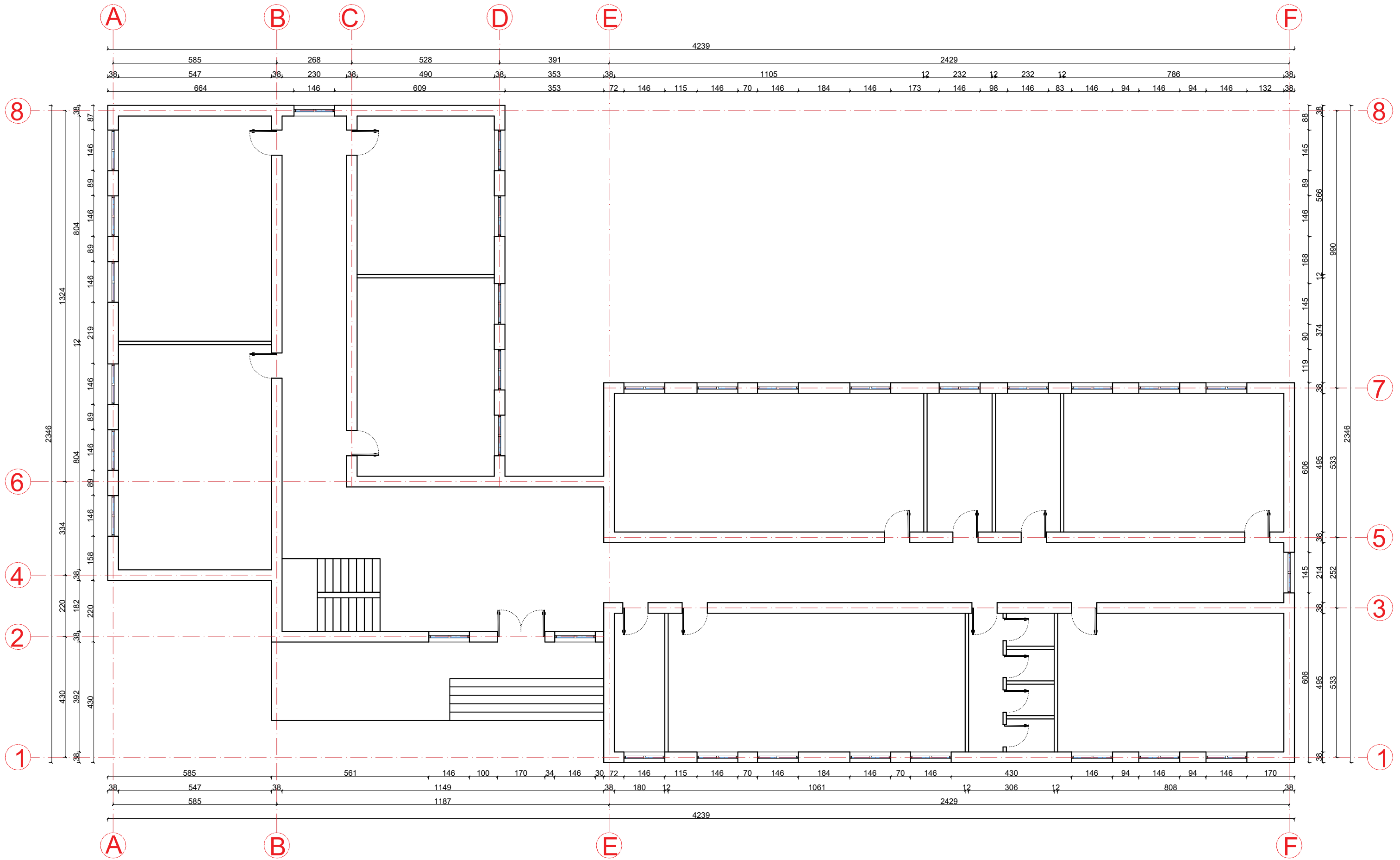

POROSITES: BASHKIA KLOS
 RIKONSTRUKSION I SHKOLLES SE MESME TE PERGJITHSHME "HAXHI LATA"
 SUÇ, BASHKIA KLOS, MAT.

EMERTIMI : PROJEKTI ARKITEKTONIK
 "ERALD-G" Sh.p.k
 Rruga "Koli Bano"
 Tirane

Drejtues i projektit
 Inxh. Gezim ISLAMI

Projektues	
Inxh. Gezim ISLAMI	Elek. Hajdar KURTI
Inxh. Erindi GJOKA	Mek. Arben MUHA
Ark. Elton ÇARÇANI	Hidr. Anisa ZAKA

SHKALLA	FLETA
SH 1:125	A - 01
Tirane 2022	Format A3

PLANIMETRIA EKZISTUESE KATI PARE SH 1:125

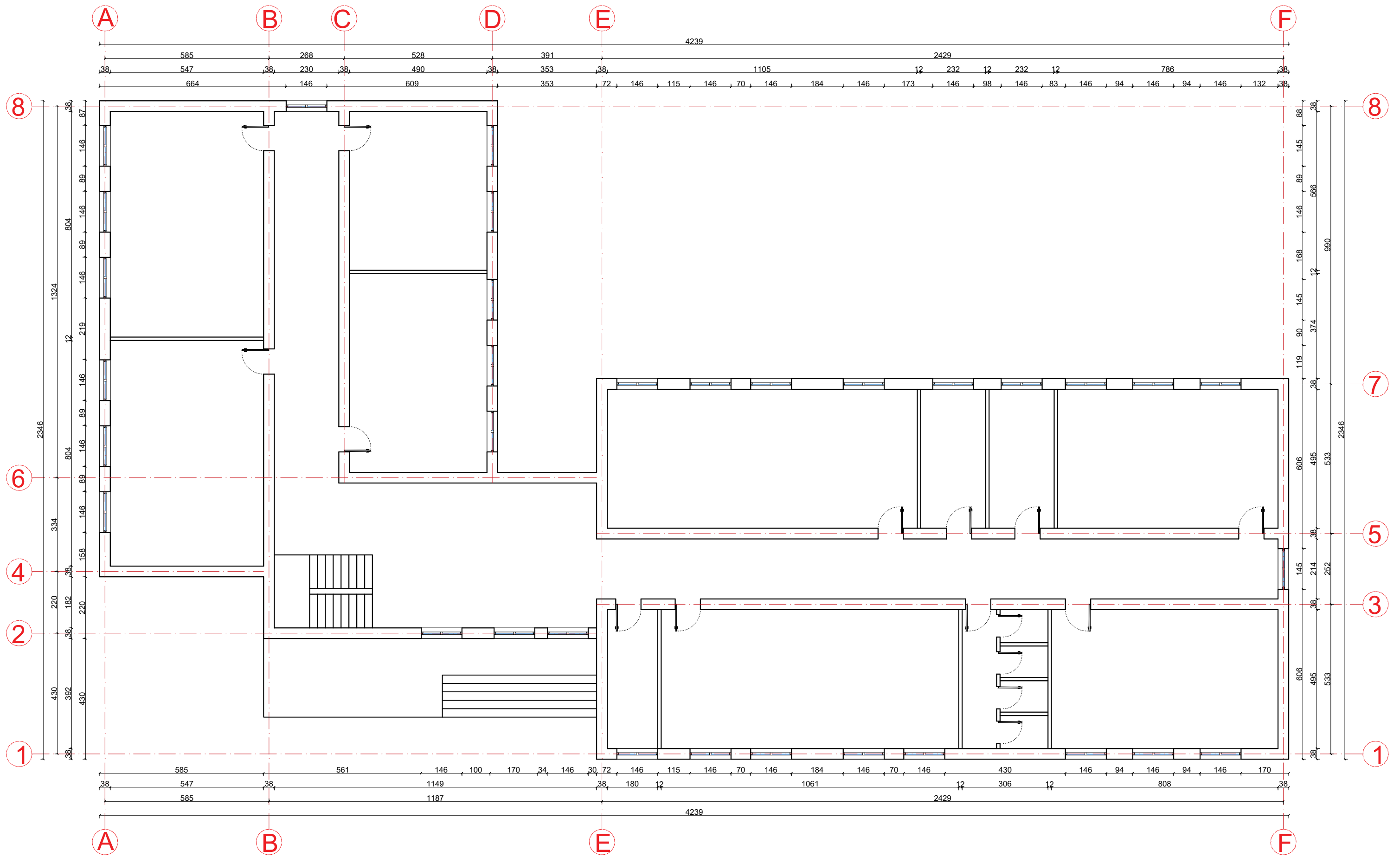

POROSITES: BASHKIA KLOS
 RIKONSTRUKSION I SHKOLLES SE MESME TE PERGJITHSHME "HAXHI LATA"
 SUÇ, BASHKIA KLOS, MAT.

EMERTIMI : PROJEKTI ARKITEKTONIK
 "ERALD-G" Sh.p.k
 Rruga "Koli Bano"
 Tirane

Drejtimes i projektit
 Inxh. Gezim ISLAMI

Projektues	
Inxh. Gezim ISLAMI	Elek. Hajdar KURTI
Inxh. Erindi GJOKA	Mek. Arben MUHA
Ark. Elton ÇARÇANI	Hidr. Anisa ZAKA

SHKALLA	FLETA
SH 1:125	A - 02
Tirane 2022	Format A3

PLANIMETRIA EKZISTUESE KATI DYTE SH 1:125

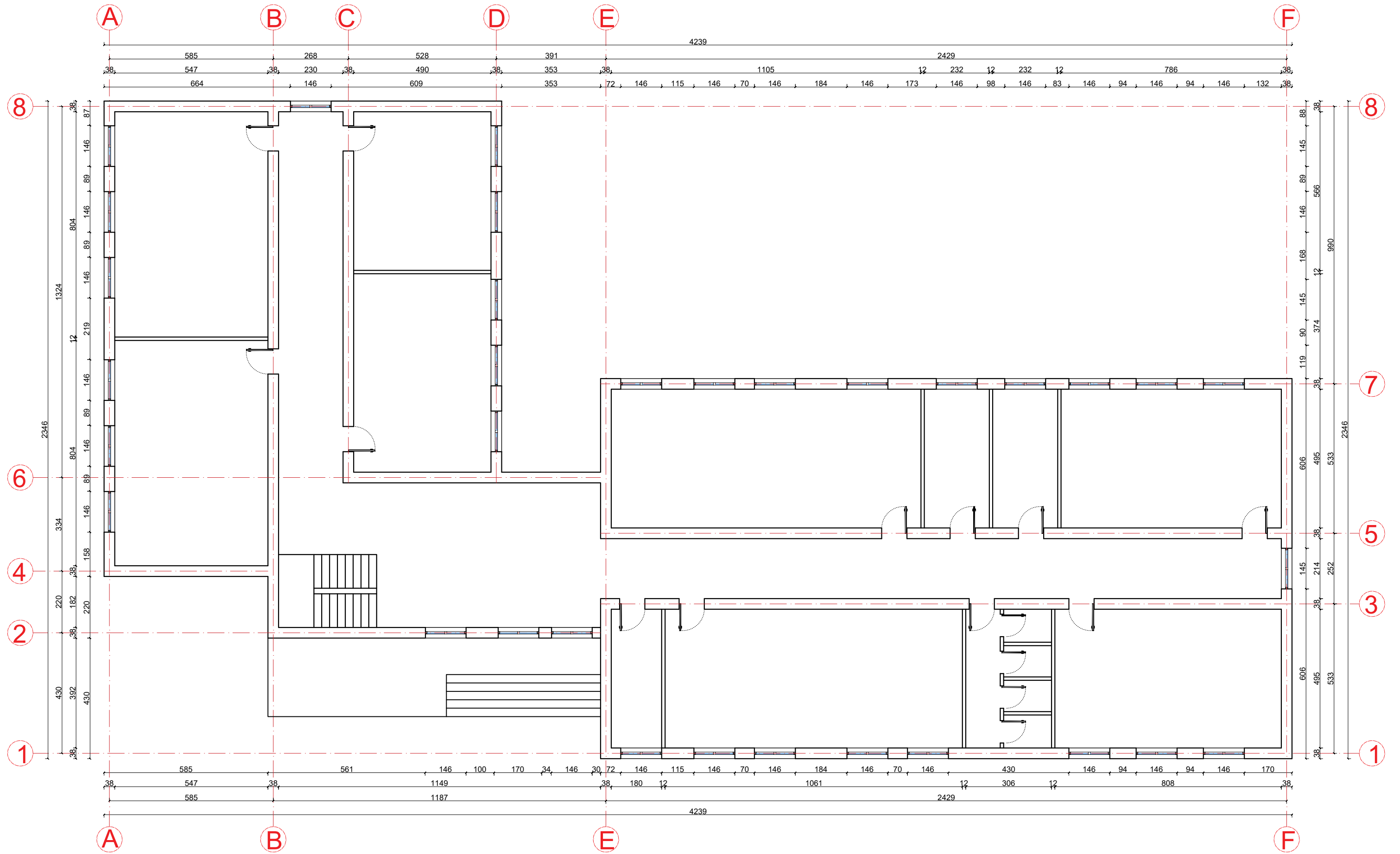

POROSITES: BASHKIA KLOS

RIKONSTRUKSION I SHKOLLES SE MESME TE PERGJITHSHME "HAXHI LATA" SUÇ, BASHKIA KLOS, MAT.

EMERTIMI : PROJEKTI ARKITEKTONIK



"ERALD-G" Sh.p.k
Rruga "Koli Bano"
Tirane

Drejtuës i projektit

Inxh. Gezim ISLAMI

Projektues

Inxh. Gezim ISLAMI

Elek. Hajdar KURTI

Inxh. Erindi GJOKA

Mek. Arben MUHA

Ark. Elton ÇARÇANI

Hidr. Anisa ZAKA

SHKALLA

SH 1:125

Tirane 2022

FLETA

A - 03

Format A3

PLANIMETRIA E RE KATI PERDHE (DIMENSIONIM) SH 1:125

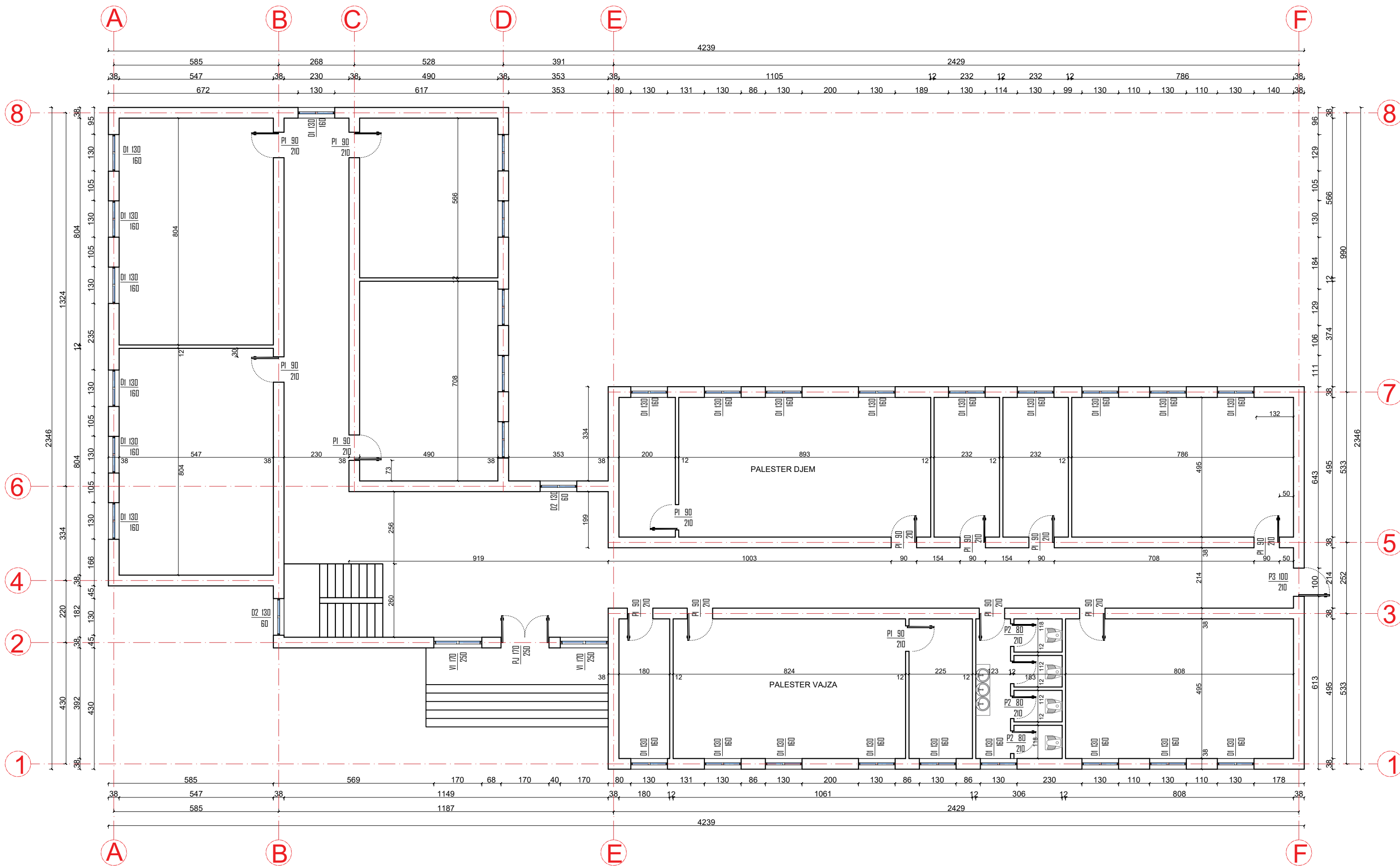

POROSITES: BASHKIA KLOS

RIKONSTRUKSION I SHKOLLES SE MESME TE PERGJITHSHME "HAXHI LATA" SUÇ, BASHKIA KLOS, MAT.

EMERTIMI : PROJEKTI ARKITEKTONIK



"ERALD-G" Sh.p.k
Rruga "Koli Bano"
Tirane

Drejtimes i projektit

Inxh. Gezim ISLAMI

Projektues

Inxh. Gezim ISLAMI

Inxh. Erindi GJOKA

Ark. Elton ÇARÇANI

Elek. Hajdar KURTI

Mek. Arben MUHA

Hidr. Anisa ZAKA

SHKALLA

SH 1:125

Tirane 2022

FLETA

A - 04

Format A3

PLANIMETRIA E RE KATI PARE (DIMENSIONIM) SH 1:125

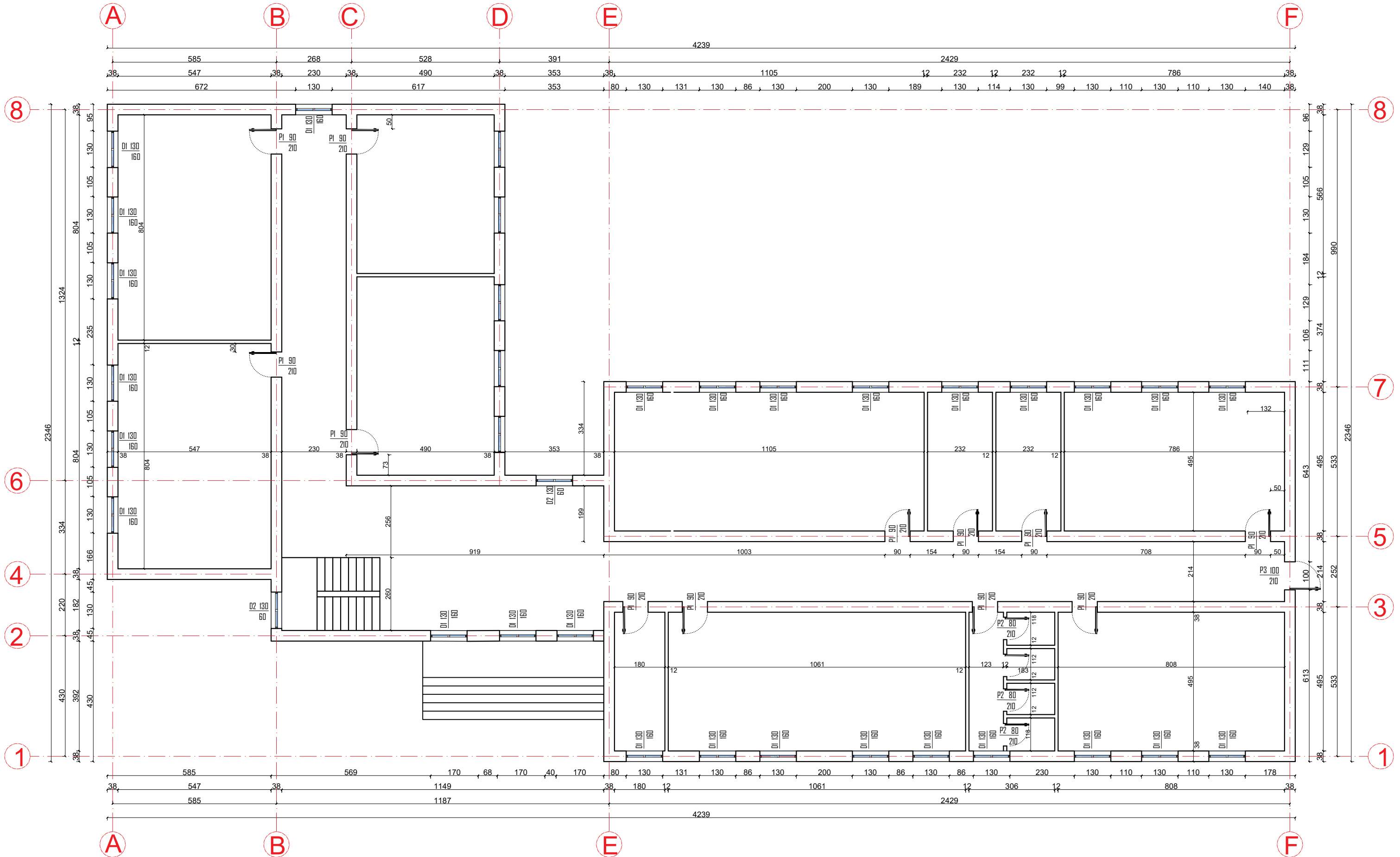

POROSITES: BASHKIA KLOS

RIKONSTRUKSION I SHKOLLES SE MESME TE PERGJITHSHME "HAXHI LATA" SUÇ, BASHKIA KLOS, MAT.

EMERTIMI : PROJEKTI ARKITEKTONIK



"ERALD-G" Sh.p.k
Rruga "Koli Bano"
Tirane

Drejtimes i projektit

Inxh. Gezim ISLAMI

Projektues

Inxh. Gezim ISLAMI

Inxh. Erindi GJOKA

Ark. Elton ÇARÇANI

Elek. Hajdar KURTI

Mek. Arben MUHA

Hidr. Anisa ZAKA

SHKALLA

SH 1:125

Tirane 2022

FLETA

A - 05

Format A3

PLANIMETRIA E RE KATI DYTE (DIMENSIONIM) SH 1:125

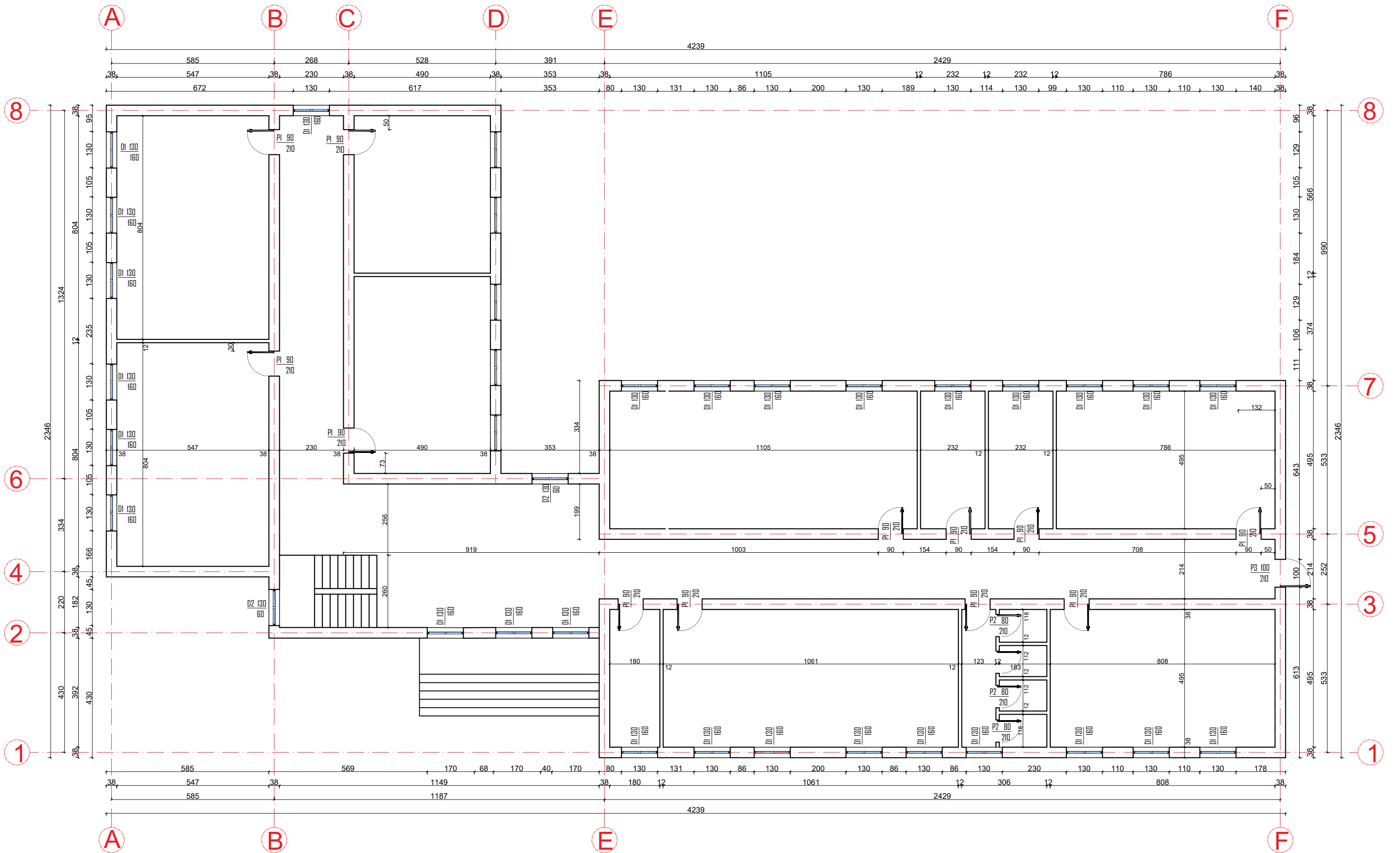

POROSITES: BASHKIA KLOS

RIKONSTRUKSION I SHKOLLES SE MESME TE PERGJITHSHME "HAXHI LATA" SUÇ, BASHKIA KLOS, MAT.

EMERTIMI : PROJEKTI ARKITEKTONIK



"ERALD-G" Sh.p.k
Rruga "Koli Bano"
Tirane

Drejtimes i projektit

Inxh. Gezim ISLAMI
Ark. Elton ÇARÇANI

Projektues

Inxh. Gezim ISLAMI
Inxh. Erindi GJOKA
Elek. Hajdar KURTI
Mek. Arben MUHA
Hidr. Anisa ZAKA

SHKALLA

SH 1:125
Tirane 2022

FLETA

A - 06
Format A3

PLANIMETRIA E RE KATI PERDHE (MOBILIMI) SH 1:125

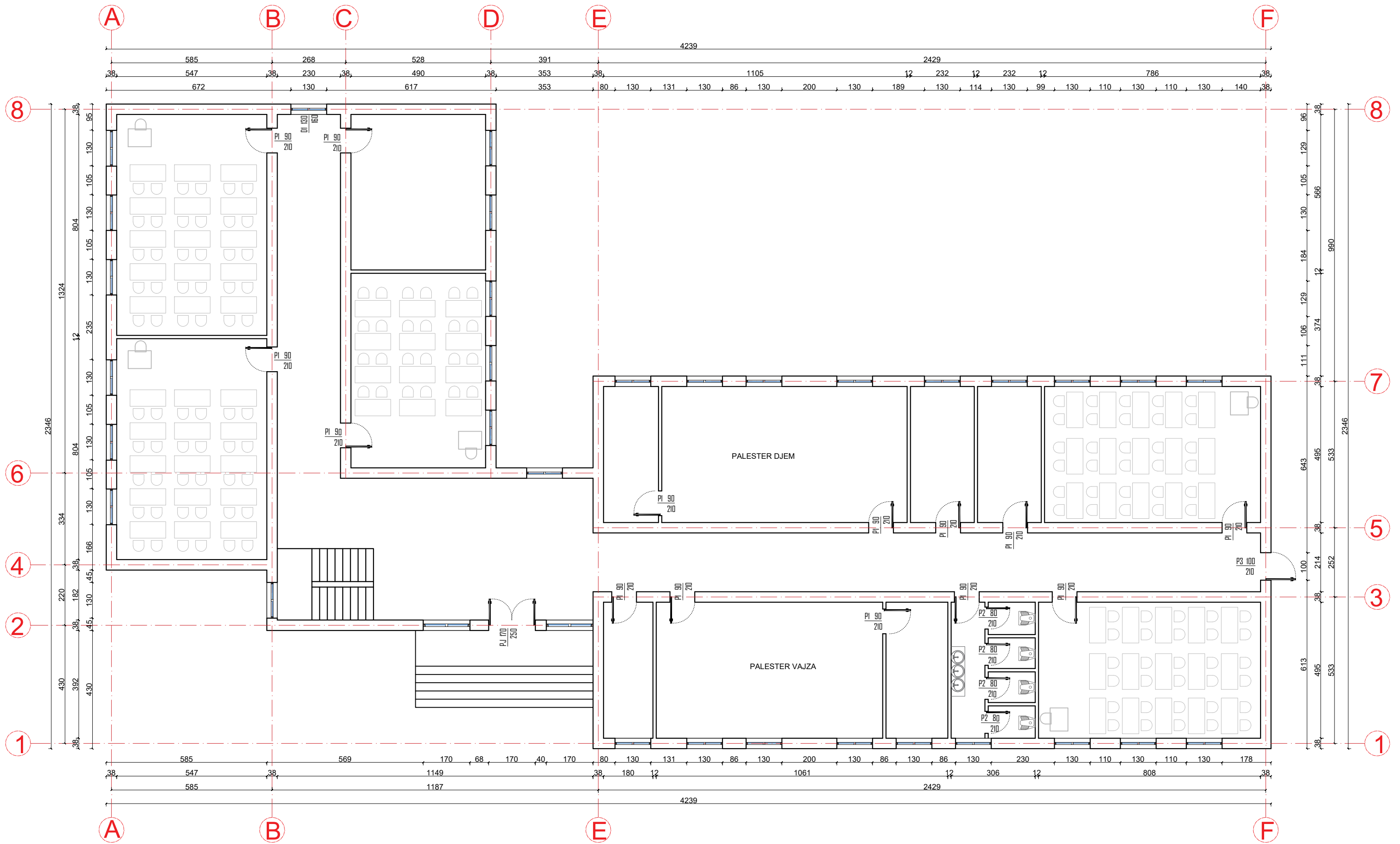

POROSITES: BASHKIA KLOS
 RIKONSTRUKSION I SHKOLLES SE MESME TE PERGJITHSHME "HAXHI LATA"
 SUÇ, BASHKIA KLOS, MAT.

EMERTIMI : PROJEKTI ARKITEKTONIK
 "ERALD-G" Sh.p.k
 Rruga "Koli Bano"
 Tirane

Drejtimes i projektit
 Inxh. Gezim ISLAMI

Projektues
 Inxh. Gezim ISLAMI
 Inxh. Erindi GJOKA
 Ark. Elton ÇARÇANI
 Elek. Hajdar KURTI
 Mek. Arben MUHA
 Hidr. Anisa ZAKA

SHKALLA	FLETA
SH 1:125	A - 07
Tirane 2022	Format A3

PLANIMETRIA E RE KATI PARE (MOBILIMI) SH 1:125

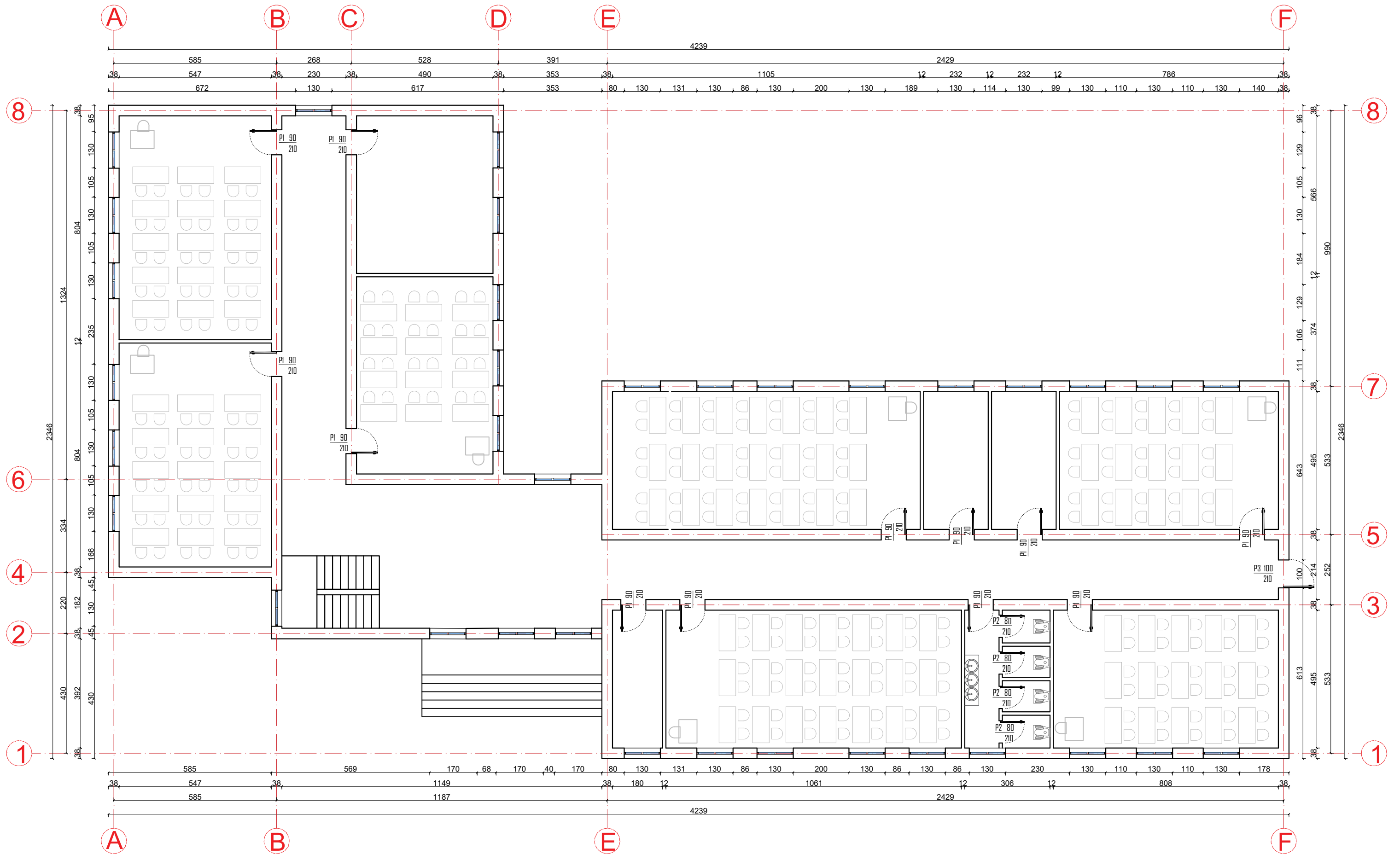

POROSITES: BASHKIA KLOS

RIKONSTRUKSION I SHKOLLES SE MESME TE PERGJITHSHME "HAXHI LATA" SUÇ, BASHKIA KLOS, MAT.

EMERTIMI : PROJEKTI ARKITEKTONIK



"ERALD-G" Sh.p.k
Rruga "Koli Bano"
Tirane

Drejtimes i projektit

Inxh. Gezim ISLAMI

Projektues

Inxh. Gezim ISLAMI

Inxh. Erindi GJOKA

Ark. Elton ÇARÇANI

Elek. Hajdar KURTI

Mek. Arben MUHA

Hidr. Anisa ZAKA

SHKALLA

SH 1:125

Tirane 2022

FLETA

A - 08

Format A3

PLANIMETRIA E RE KATI DYTE (MOBILIMI) SH 1:125

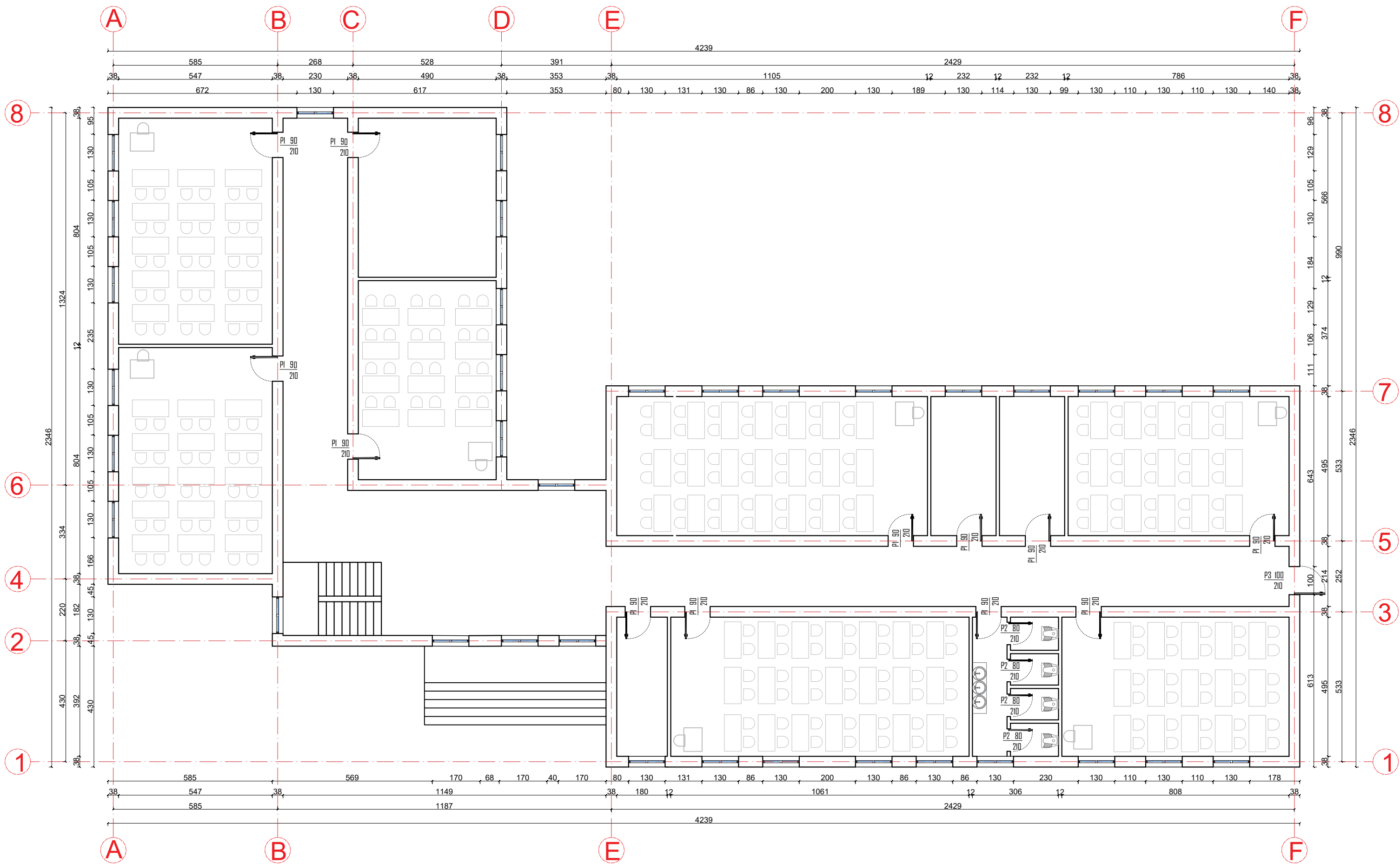

POROSITES: BASHKIA KLOS

RIKONSTRUKSION I SHKOLLES SE MESME TE PERGJITHSHME "HAXHI LATA" SUÇ, BASHKIA KLOS, MAT.

EMERTIMI : PROJEKTI ARKITEKTONIK



"ERALD-G" Sh.p.k
Rruga "Koli Bano"
Tirane

Drejtimes i projektit

Inxh. Gezim ISLAMI

Projektues

Inxh. Gezim ISLAMI

Inxh. Erindi GJOKA

Ark. Elton ÇARÇANI

Elek. Hajdar KURTI

Mek. Arben MUHA

Hidr. Anisa ZAKA

SHKALLA

SH 1:125

Tirane 2022

FLETA

A - 09

Format A3

PAMJE NGA PERENDIMI (EKZISTUESE) SH 1:125

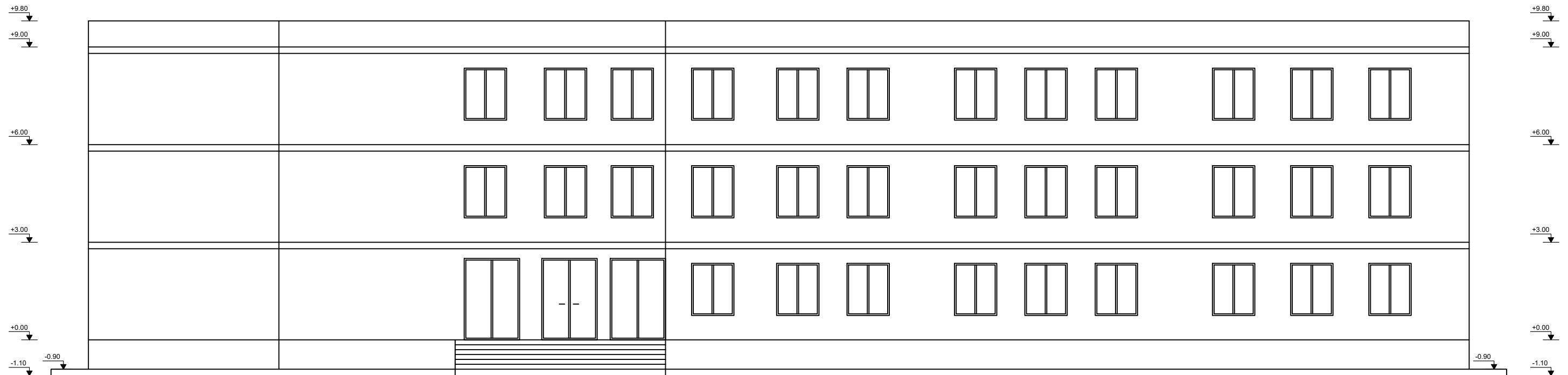

POROSITES: BASHKIA KLOS

RIKONSTRUKSION I SHKOLLES SE MESME TE PERGJITHSHME "HAXHI LATA"
SUÇ, BASHKIA KLOS, MAT.

EMERTIMI : PROJEKTI ARKITEKTONIK



"ERALD-G" Sh.p.k
Rruga "Koli Bano"
Tirane

Drejtues i projektit

Inxh. Gezim ISLAMI

Projektues

Inxh. Gezim ISLAMI

Inxh. Erindi GJOKA

Ark. Elton ÇARÇANI

Elek. Hajdar KURTI

Mek. Arben MUHA

Hidr. Anisa ZAKA

SHKALLA

SH 1:125

Tirane 2022

FLETA

A - 10

Format A3

PAMJE NGA LINDJA (EKZISTUESE) SH 1:125

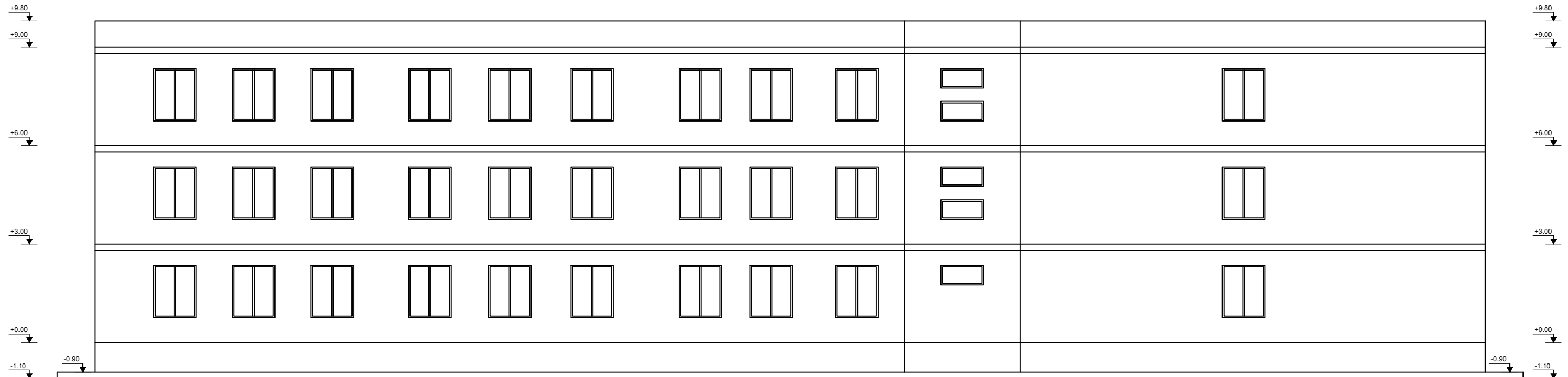

POROSITES: BASHKIA KLOS

RIKONSTRUKSION I SHKOLLES SE MESME TE PERGJITHSHME "HAXHI LATA"
SUÇ, BASHKIA KLOS, MAT.

EMERTIMI : PROJEKTI ARKITEKTONIK



"ERALD-G" Sh.p.k
Rruga "Koli Bano"
Tirane

Drejtues i projektit

Inxh. Gezim ISLAMI

Projektues

Inxh. Gezim ISLAMI

Inxh. Erindi GJOKA

Ark. Elton ÇARÇANI

Elek. Hajdar KURTI

Mek. Arben MUHA

Hidr. Anisa ZAKA

SHKALLA

SH 1:125

Tirane 2022

FLETA

A - 11

Format A3

PAMJE NGA VERIU (EKZISTUESE) SH 1:100

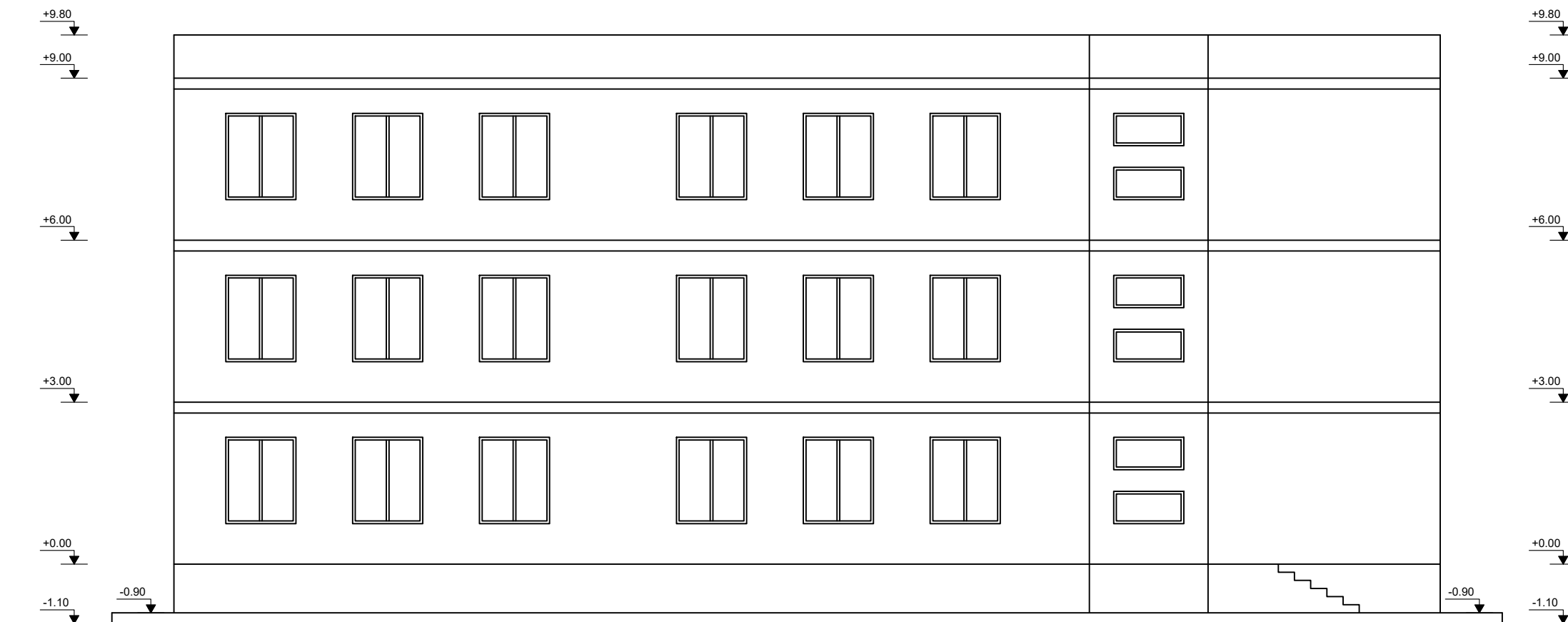

POROSITES: BASHKIA KLOS

RIKONSTRUKSION I SHKOLLES SE MESME TE PERGJITHSHME "HAXHI LATA"
SUÇ, BASHKIA KLOS, MAT.

EMERTIMI : PROJEKTI ARKITEKTONIK



"ERALD-G" Sh.p.k
Rruga "Koli Bano"
Tirane

Drejtues i projektit

Inxh. Gezim ISLAMI

Projektues

Inxh. Gezim ISLAMI

Inxh. Erindi GJOKA

Ark. Elton ÇARÇANI

Elek. Hajdar KURTI

Mek. Arben MUHA

Hidr. Anisa ZAKA

SHKALLA

SH 1:100

Tirane 2022

FLETA

A - 12

Format A3

PAMJE NGA JUGU (EKZISTUESE) SH 1:100

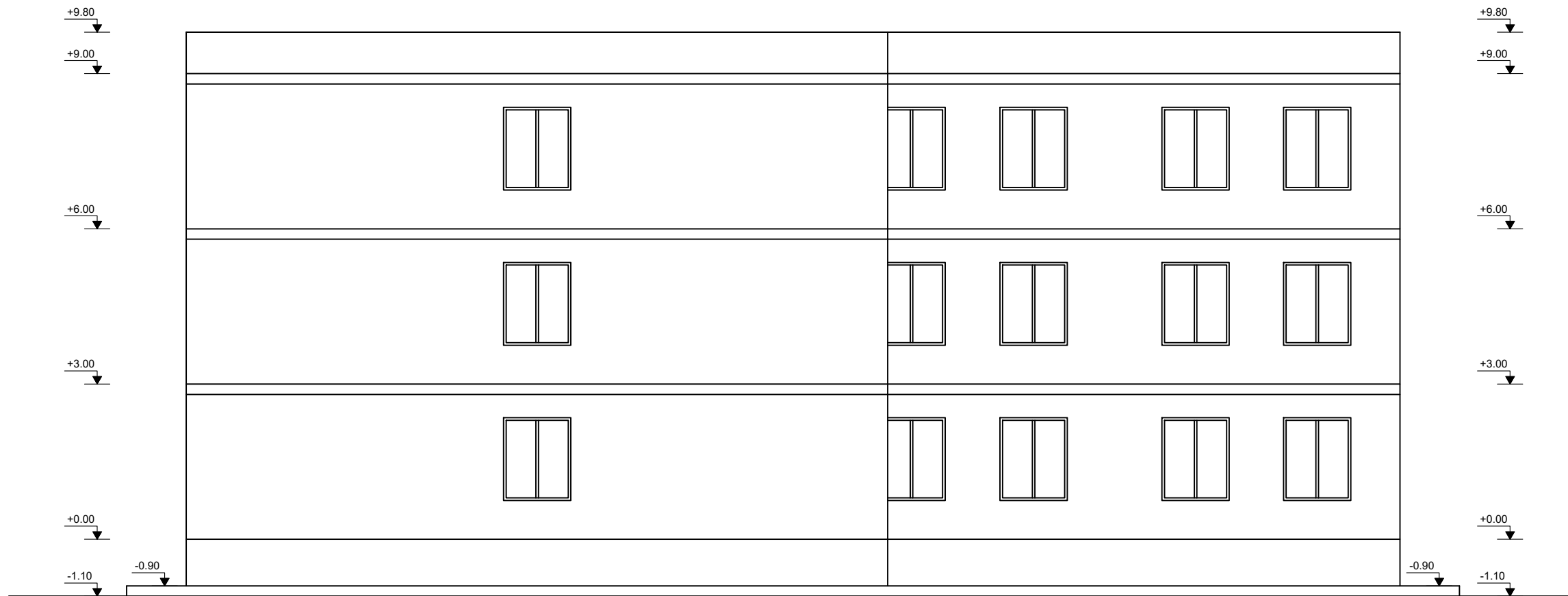

POROSITES: BASHKIA KLOS

RIKONSTRUKSION I SHKOLLES SE MESME TE PERGJITHSHME "HAXHI LATA"
SUÇ, BASHKIA KLOS, MAT.

EMERTIMI : PROJEKTI ARKITEKTONIK



"ERALD-G" Sh.p.k
Rruga "Koli Bano"
Tirane

Drejtues i projektit

Inxh. Gezim ISLAMI

Projektues

Inxh. Gezim ISLAMI

Inxh. Erindi GJOKA

Ark. Elton ÇARÇANI

Elek. Hajdar KURTI

Mek. Arben MUHA

Hidr. Anisa ZAKA

SHKALLA

SH 1:100

Tirane 2022

FLETA

A - 13

Format A3

PAMJE NGA PERENDIMI SH 1:125



POROSITES: BASHKIA KLOS

RIKONSTRUKSION I SHKOLLES SE MESME TE PERGJITHSHME "HAXHI LATA"
SUÇ, BASHKIA KLOS, MAT.

EMERTIMI : PROJEKTI ARKITEKTONIK



"ERALD-G" Sh.p.k
Rruga "Koli Bano"
Tirane

Drejtues i projektit

Inxh. Gezim ISLAMI

Projektues

Inxh. Gezim ISLAMI

Inxh. Erindi GJOKA

Ark. Elton ÇARÇANI

Elek. Hajdar KURTI

Mek. Arben MUHA

Hidr. Anisa ZAKA

SHKALLA

SH 1:125

Tirane 2022

FLETA

A - 14

Format A3

PAMJE NGA LINDJA SH 1:125



POROSITES: BASHKIA KLOS

RIKONSTRUKSION I SHKOLLES SE MESME TE PERGJITHSHME "HAXHI LATA"
SUÇ, BASHKIA KLOS, MAT.

EMERTIMI : PROJEKTI ARKITEKTONIK



"ERALD-G" Sh.p.k
Rruga "Koli Bano"
Tirane

Drejtues i projektit

Inxh. Gezim ISLAMI

Projektues

Inxh. Gezim ISLAMI

Inxh. Erindi GJOKA

Ark. Elton ÇARÇANI

Elek. Hajdar KURTI

Mek. Arben MUHA

Hidr. Anisa ZAKA

SHKALLA

SH 1:125

Tirane 2022

FLETA

A - 15

Format A3

PAMJE NGA VERIU SH 1:100



POROSITES: BASHKIA KLOS

RIKONSTRUKSION I SHKOLLES SE MESME TE PERGJITHSHME "HAXHI LATA"
SUÇ, BASHKIA KLOS, MAT.

EMERTIMI : PROJEKTI ARKITEKTONIK



"ERALD-G" Sh.p.k
Rruga "Koli Bano"
Tirane

Drejtues i projektit

Inxh. Gezim ISLAMI

Projektues

Inxh. Gezim ISLAMI

Inxh. Erindi GJOKA

Ark. Elton ÇARÇANI

Elek. Hajdar KURTI

Mek. Arben MUHA

Hidr. Anisa ZAKA

SHKALLA

SH 1:125

Tirane 2022

FLETA

A - 16

Format A3

PAMJE NGA JUGU SH 1:100

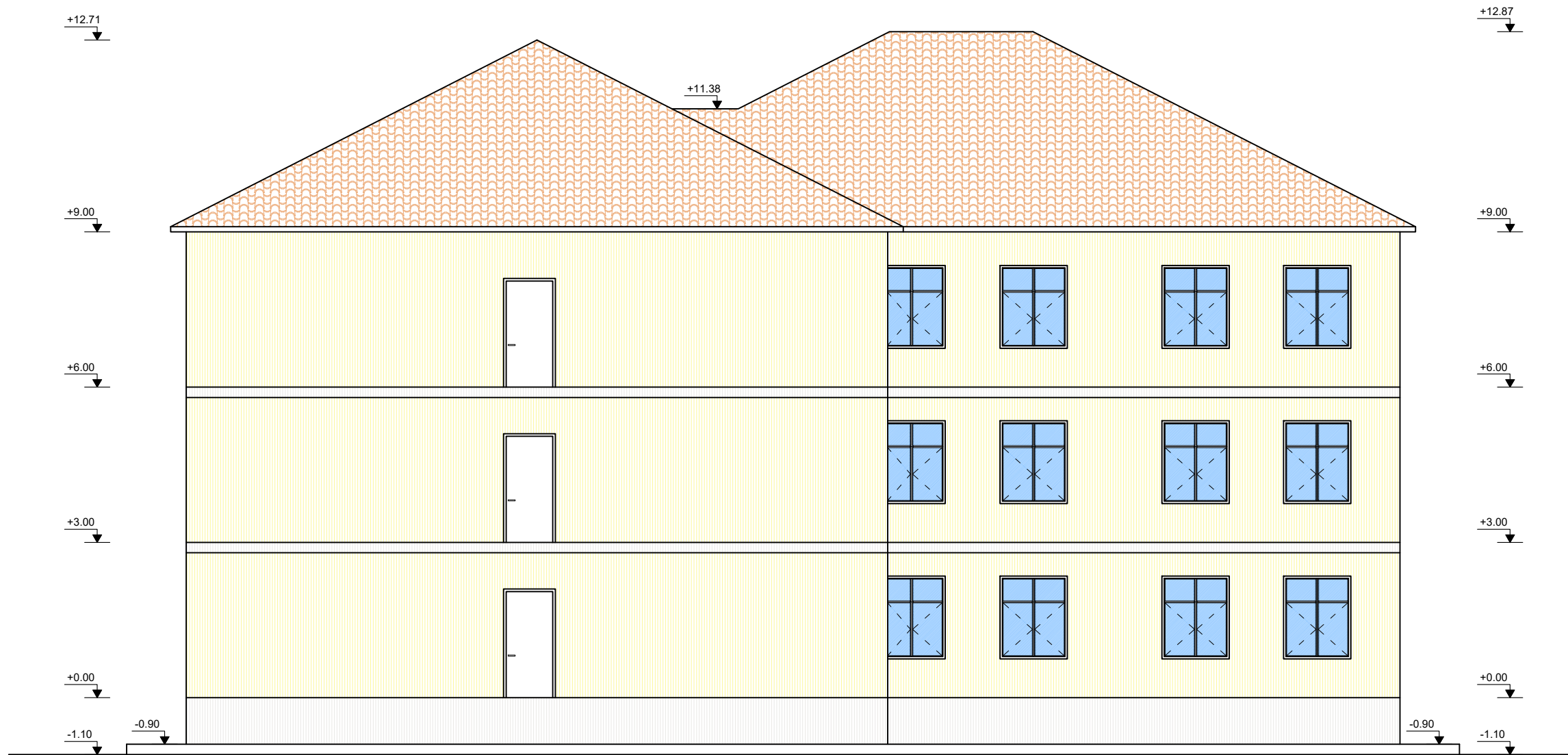

POROSITES: BASHKIA KLOS

RIKONSTRUKSION I SHKOLLES SE MESME TE PERGJITHSHME "HAXHI LATA"
SUÇ, BASHKIA KLOS, MAT.

EMERTIMI : PROJEKTI ARKITEKTONIK



"ERALD-G" Sh.p.k

Rruga "Koli Bano"
Tirane

Drejtues i projektit

Inxh. Gezim ISLAMI

Projektues

Inxh. Gezim ISLAMI

Inxh. Erindi GJOKA

Ark. Elton ÇARÇANI

Elek. Hajdar KURTI

Mek. Arben MUHA

Hidr. Anisa ZAKA

SHKALLA

SH 1:125

Tirane 2022

FLETA

A - 17

Format A3

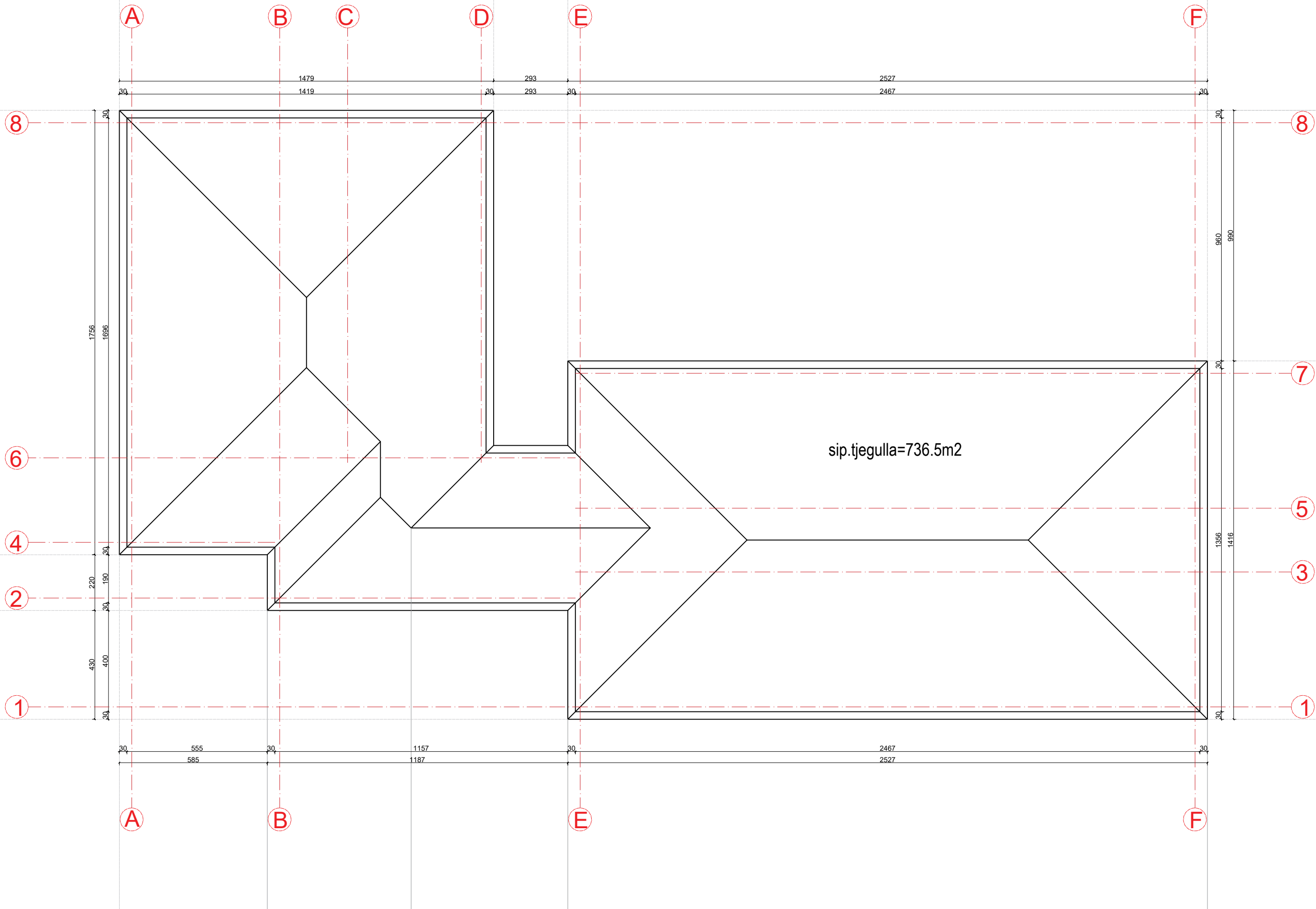

POROSITES: BASHKIA KLOS

RIKONSTRUKSION I SHKOLLES SE MESME TE PERGJITHSHME "HAXHI LATA"
SUÇ, BASHKIA KLOS, MAT.

EMERTIMI : PROJEKTI ARKITEKTONIK



"ERALD-G" Sh.p.k

Rruga "Koli Bano"
Tirane

Drejtues i projektit

Inxh. Gezim ISLAMI

Projektues

Inxh. Gezim ISLAMI

Inxh. Erindi GJOKA

Ark. Elton ÇARÇANI

Elek. Hajdar KURTI

Mek. Arben MUHA

Hidr. Anisa ZAKA

SHKALLA

SH 1:150

Tirane 2022

FLETA

A - 18

Format A3

PAMJE NGA PERENDIMI SH 1:150

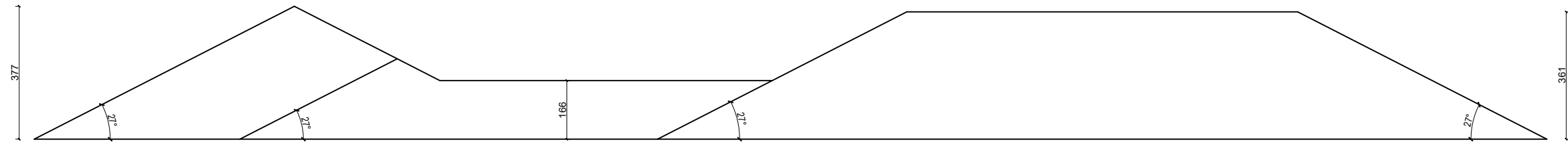

PAMJE NGA LINDJA SH 1:150

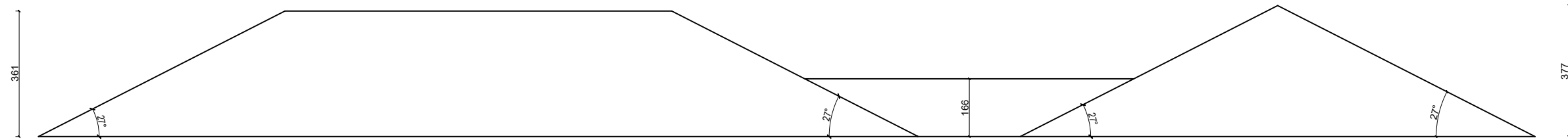

PAMJE NGA VERIU SH 1:150

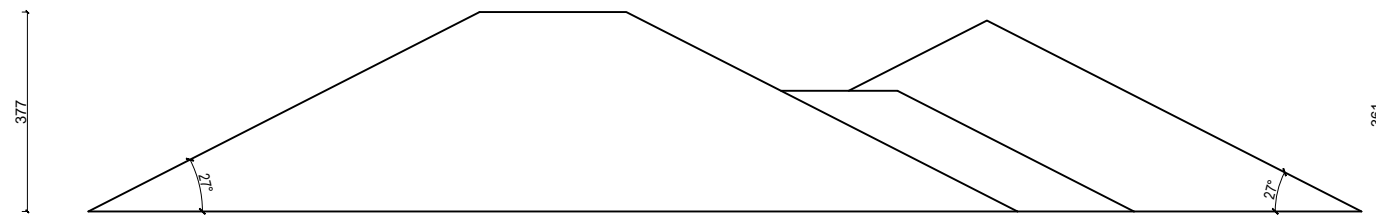

PAMJE NGA JUGU SH 1:150

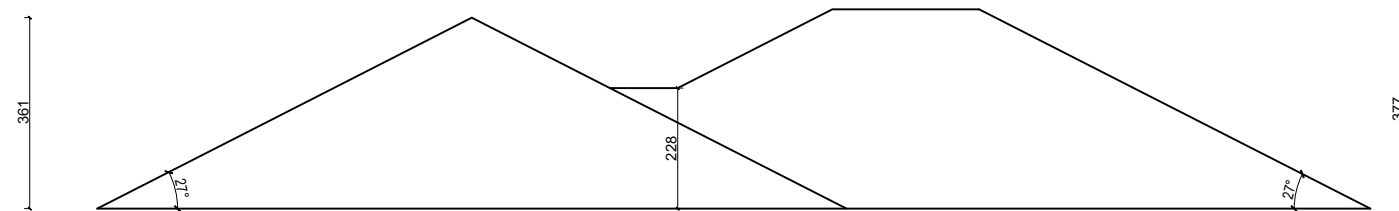

POROSITES: BASHKIA KLOS

RIKONSTRUKSION I SHKOLLES SE MESME TE PERGJITHSHME "HAXHI LATA"
SUÇ, BASHKIA KLOS, MAT.

EMERTIMI : PROJEKTI ARKITEKTONIK



"ERALD-G" Sh.p.k
Rruga "Koli Bano"
Tirane

Drejtues i projektit

Inxh. Gezim ISLAMI

Projektues

Inxh. Gezim ISLAMI

Inxh. Erindi GJOKA

Ark. Elton ÇARÇANI

Elek. Hajdar KURTI

Mek. Arben MUHA

Hidr. Anisa ZAKA

SHKALLA

SH 1:150

Tirane 2022

FLETA

A - 19

Format A3

**DETAJ I SHTRIMIT ME PLLAKA GRES
-KATI I PARE SH.1:20**

PLLAKA GRES PORCELANAT 1CM
KOLLEPER NGJITJE 1 CM
LLUSTER CIMENTO 2 CM
SOLETE EGZISTUESE
SUVA 2 CM

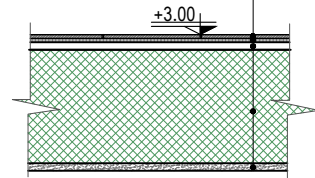

**DETAJ I SHTRIMIT ME PLLAKA GRES
-KATI I DYTE SH.1:20**

PLLAKA GRES PORCELANAT 1CM
KOLLEPER NGJITJE 1 CM
LLUSTER CIMENTO 2 CM
SOLETE EGZISTUESE
SUVA 2 CM

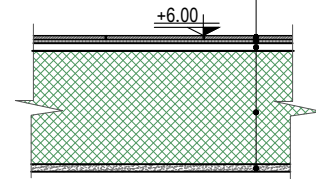

**DETAJ I SHTRIMIT ME PLLAKA GRES
-KATI PERDHE SH.1:20**

PLLAKA GRES PORCELANAT 1 CM
KOLLEPER NGJITJE 1 CM
LLUSTER CIMENTO 2 CM
HIDROIZOLIM ME 2 DUAR PASTE BITUMINOZE
BETON EGZISTUESE

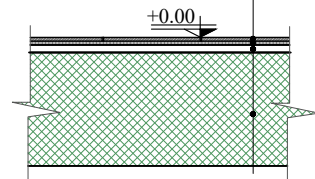

**SHTRIMI I SHKALLEVE TE BRENDESHME
PLLAKA MERMERI**

PLLAKA MERER 3cm(shkelje)
KOLLË PËR NGJITJE 1 cm
LLUSTËR ÇIMENTO 2 cm
SUVA 2 cm

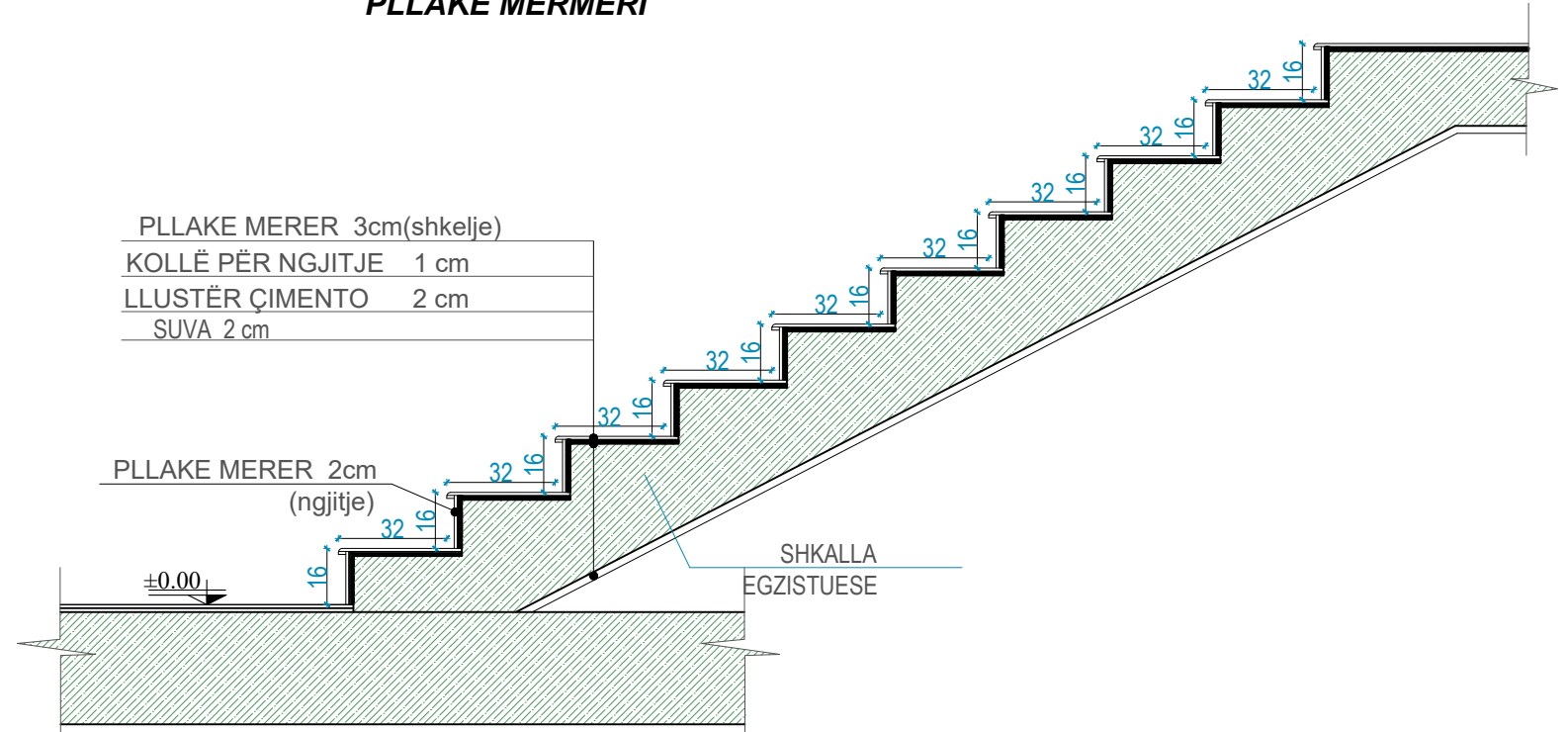

POROSITES: BASHKIA KLOS

RIKONSTRUKSION I SHKOLLES SE MESME TE PERGJITHSHME "HAXHI LATA"
SUÇ, BASHKIA KLOS, MAT.

EMERTIMI : PROJEKTI ARKITEKTONIK



"ERALD-G" Sh.p.k
Rruga "Koli Bano"
Tirane

Drejtimes i projektit

Inxh. Gezim ISLAMI

Projektues

Inxh. Gezim ISLAMI

Inxh. Erindi GJOKA

Ark. Elton ÇARÇANI

Elek. Hajdar KURTI

Mek. Arben MUHA

Hidr. Anisa ZAKA

SHKALLA

SH 1:150

Tirane 2022

FLETA

A - 20

Format A3

DETAJE DYER SH 1:50

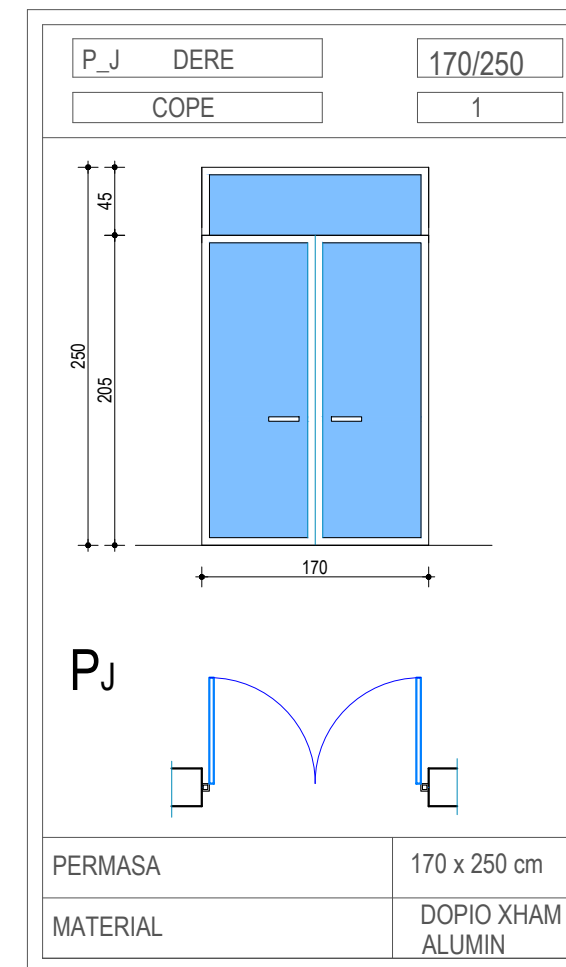
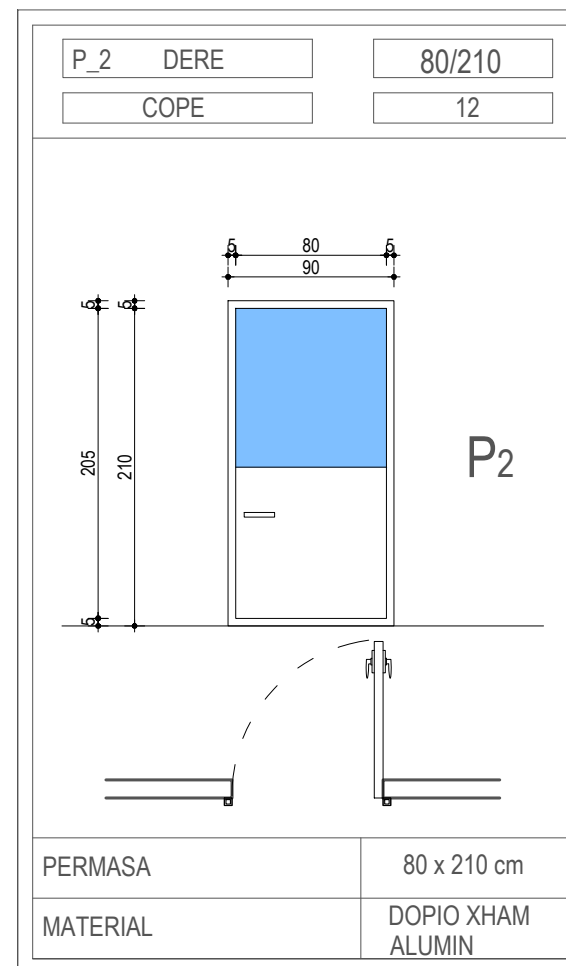
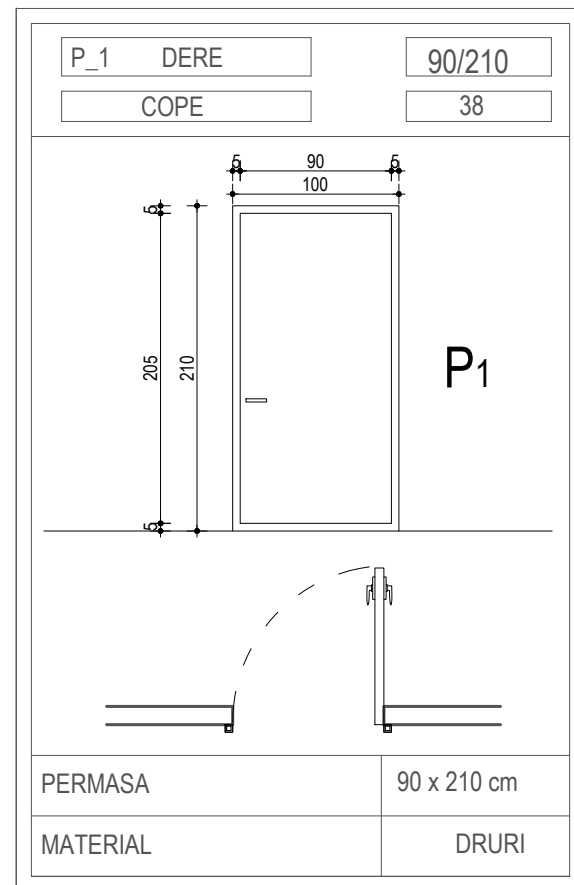

POROSITES: BASHKIA KLOS

RIKONSTRUKSION I SHKOLLES SE MESME TE PERGJITHSHME "HAXHI LATA" SUÇ, BASHKIA KLOS, MAT.

EMERTIMI : PROJEKTI ARKITEKTONIK



"ERALD-G" Sh.p.k
Rruga "Koli Bano"
Tirane

Drejtues i projektit

Inxh. Gezim ISLAMI

Projektues

Inxh. Gezim ISLAMI

Inxh. Erindi GJOKA

Ark. Elton ÇARÇANI

Elek. Hajdar KURTI

Mek. Arben MUHA

Hidr. Anisa ZAKA

SHKALLA

SH 1:50

Tirane 2022

FLETA

A - 21

Format A3

DETAJE DRITARE SH 1:25

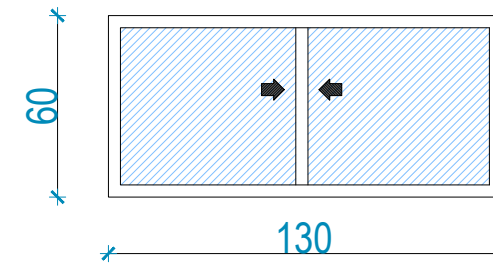
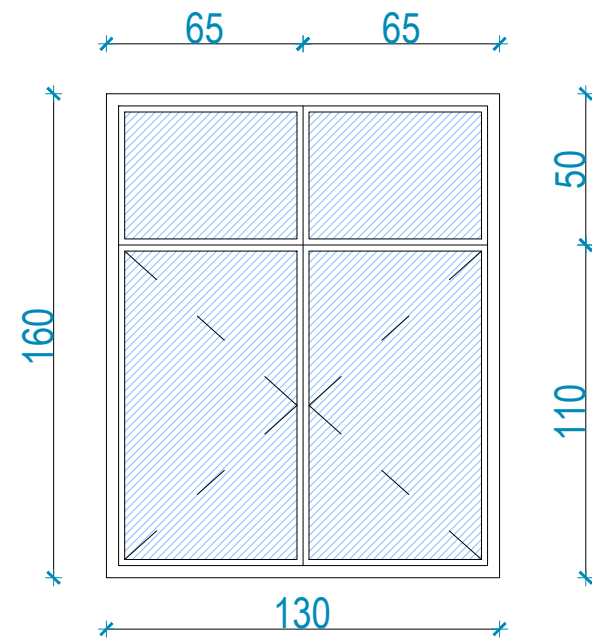

D₁	PERMASA	130 x 160cm	COPE	99
MATERIAL		DOPIO XHAM, ALUMIN		

D₂	PERMASA	130 x 60cm	COPE	11
MATERIAL		DOPIO XHAM, ALUMIN		

POROSITES: BASHKIA KLOS

RIKONSTRUKSION I SHKOLLES SE MESME TE PERGJITHSHME "HAXHI LATA"
SUÇ, BASHKIA KLOS, MAT.

EMERTIMI : PROJEKTI ARKITEKTONIK



"ERALD-G" Sh.p.k
Rruga "Koli Bano"
Tirane

Drejtues i projektit

Inxh. Gezim ISLAMI

Projektues

Inxh. Gezim ISLAMI

Elek. Hajdar KURTI

Inxh. Erindi GJOKA

Mek. Arben MUHA

Ark. Elton ÇARÇANI

Hidr. Anisa ZAKA

SHKALLA

SH 1:25

Tirane 2022

FLETA

A - 22

Format A3

DETAJE TE SISTEMIMIT TE JASHEM SH.1:20

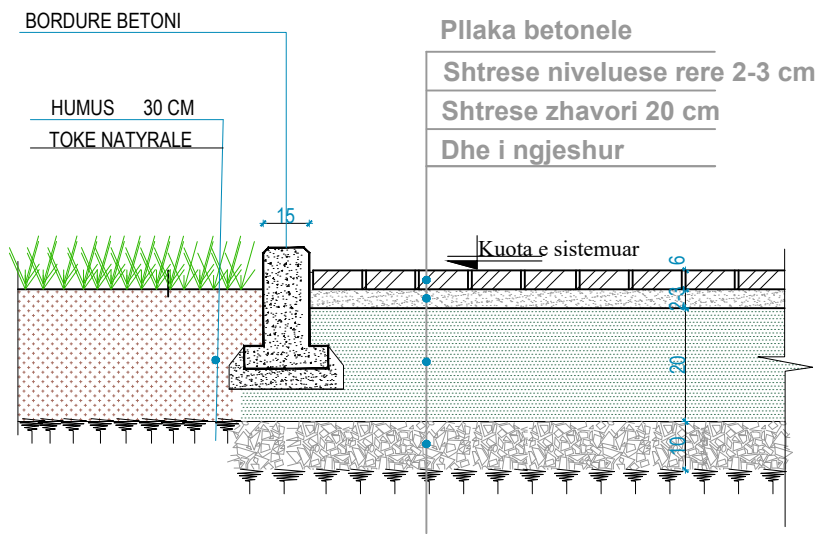

SHTRESAT E OBORRIT

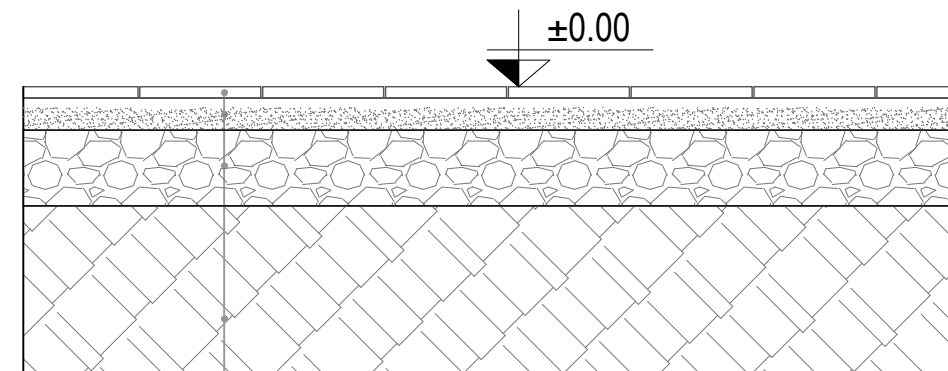

Pllaka betonele
Shtrese niveluese rere 2-3 cm
Shtrese zhavori 20 cm
Dhe i ngjeshur

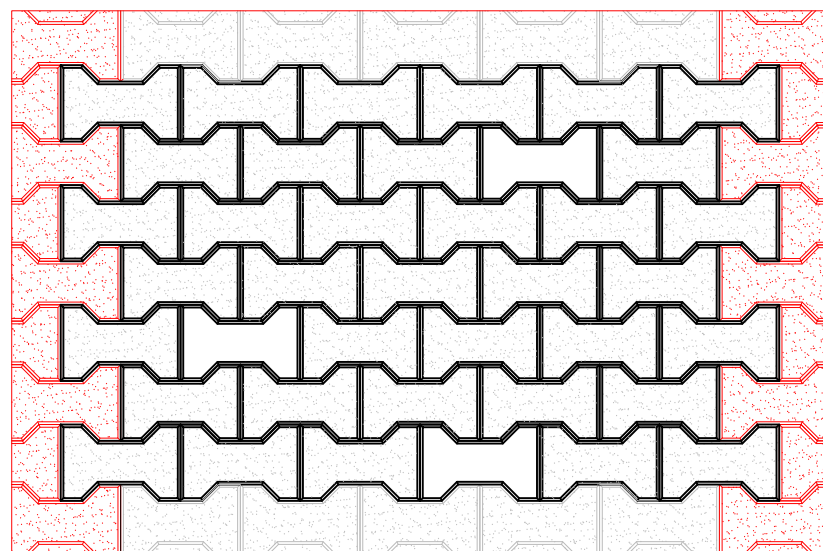
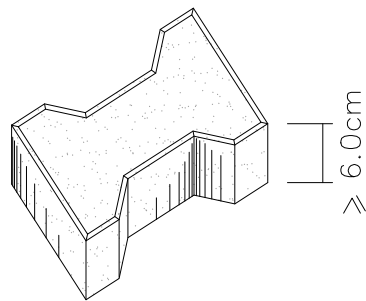

• **STOL PARKU METALIK**

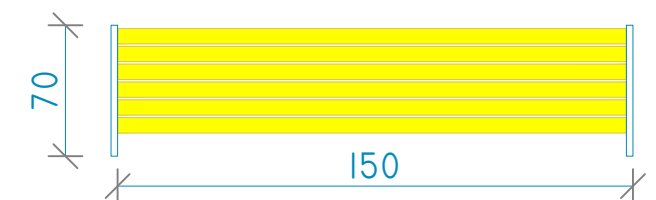

POROSITES: BASHKIA KLOS

RIKONSTRUKSION I SHKOLLES SE MESME TE PERGJITHSHME "HAXHI LATA" SUÇ, BASHKIA KLOS, MAT.

EMERTIMI : PROJEKTI ARKITEKTONIK



"ERALD-G" Sh.p.k
Rruga "Koli Bano"
Tirane

Drejtues i projektit

Inxh. Gezim ISLAMI

Projektues

Inxh. Gezim ISLAMI

Inxh. Erindi GJOKA

Ark. Elton ÇARÇANI

Elek. Hajdar KURTI

Mek. Arben MUHA

Hidr. Anisa ZAKA

SHKALLA

SH 1:20

Tirane 2022

FLETA

A - 24

Format A3

DETAJ I KENDIT SPORTIV

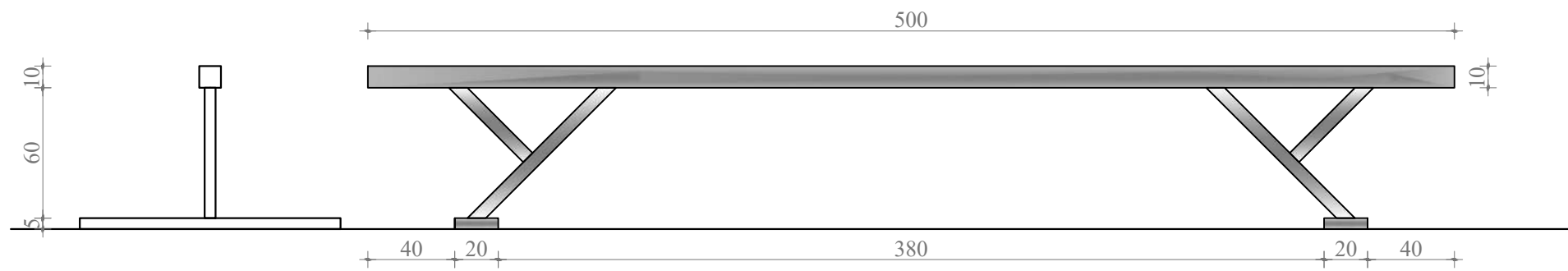
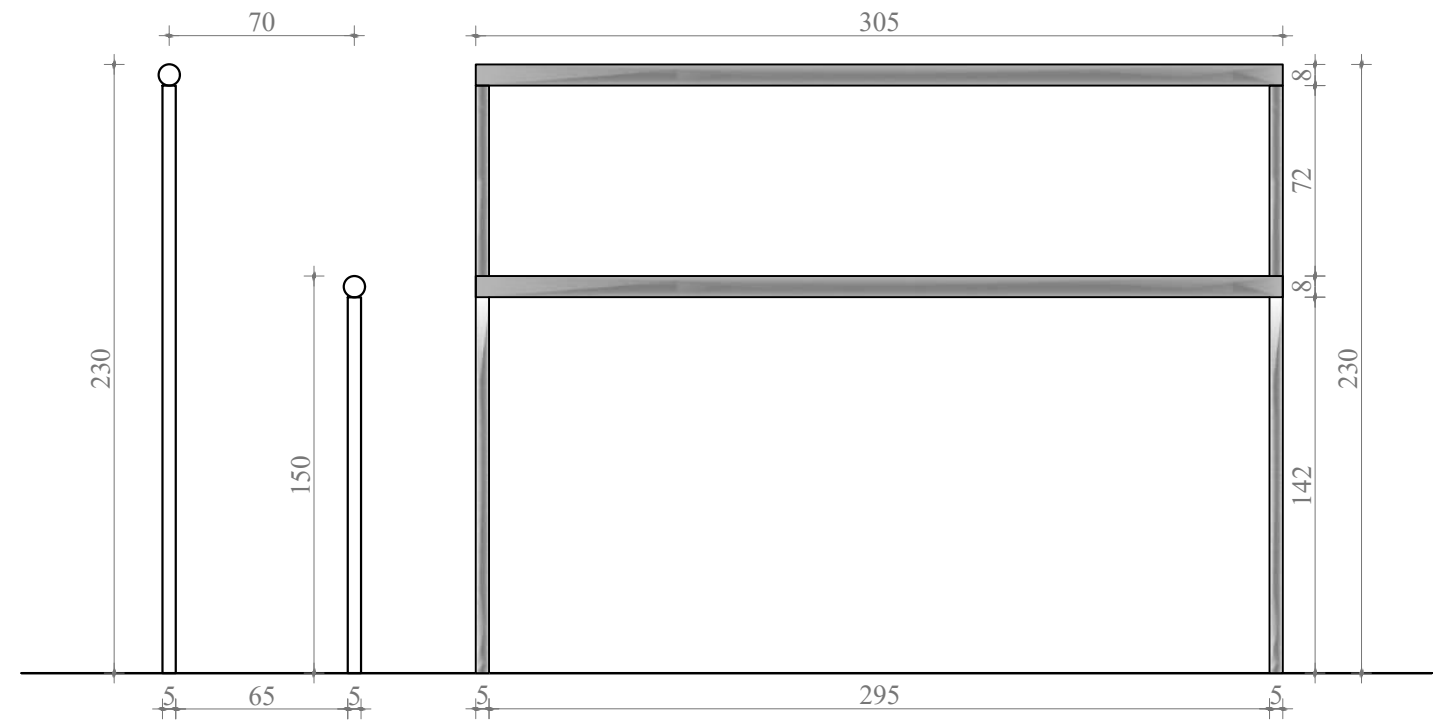
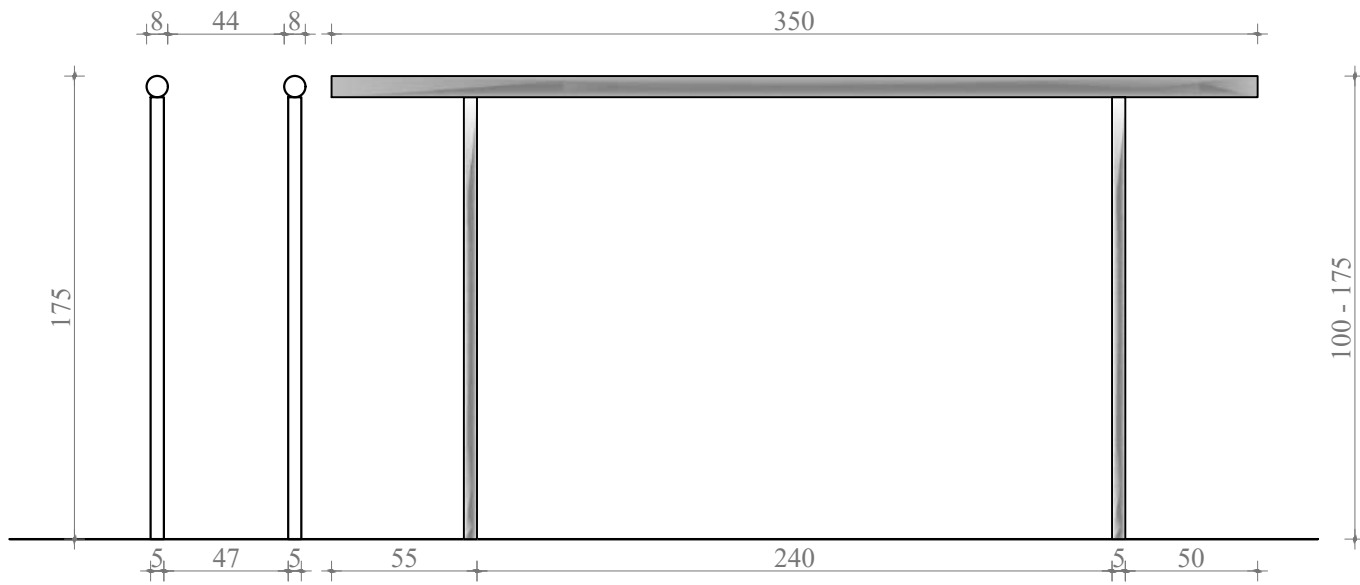

POROSITES: BASHKIA KLOS

RIKONSTRUKSION I SHKOLLES SE MESME TE PERGJITHSHME "HAXHI LATA"
SUÇ, BASHKIA KLOS, MAT.

EMERTIMI : PROJEKTI ARKITEKTONIK



"ERALD-G" Sh.p.k

Rruga "Koli Bano"
Tirane

Drejtimes i projektit

Inxh. Gezim ISLAMI

Projektues

Inxh. Gezim ISLAMI

Inxh. Erindi GJOKA

Ark. Elton ÇARÇANI

Elek. Hajdar KURTI

Mek. Arben MUHA

Hidr. Anisa ZAKA

SHKALLA

SH 1:25

Tirane 2022

FLETA

A - 25

Format A3

DETAJ I MURIT RRETHUES DHE KANGJELLAVE

PAMJE SH 1:25

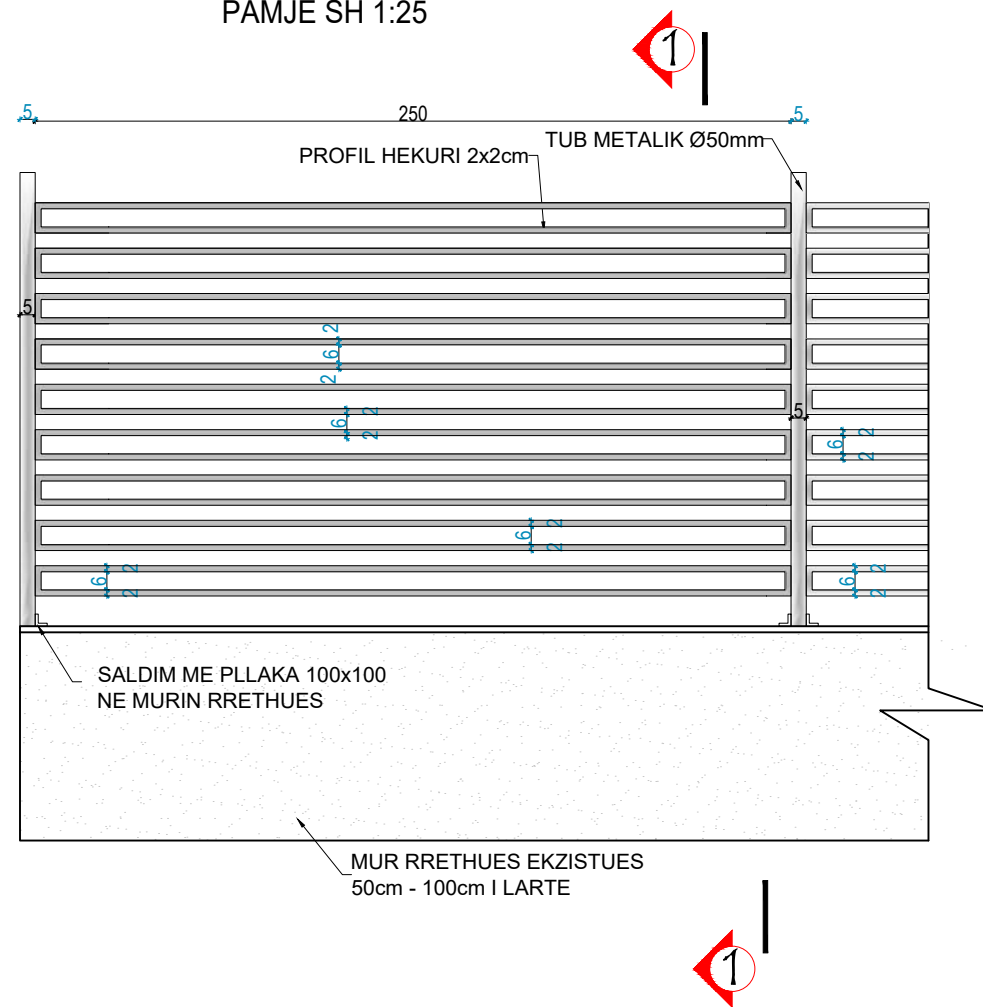

PRERJE 1-1 Sh 1:25

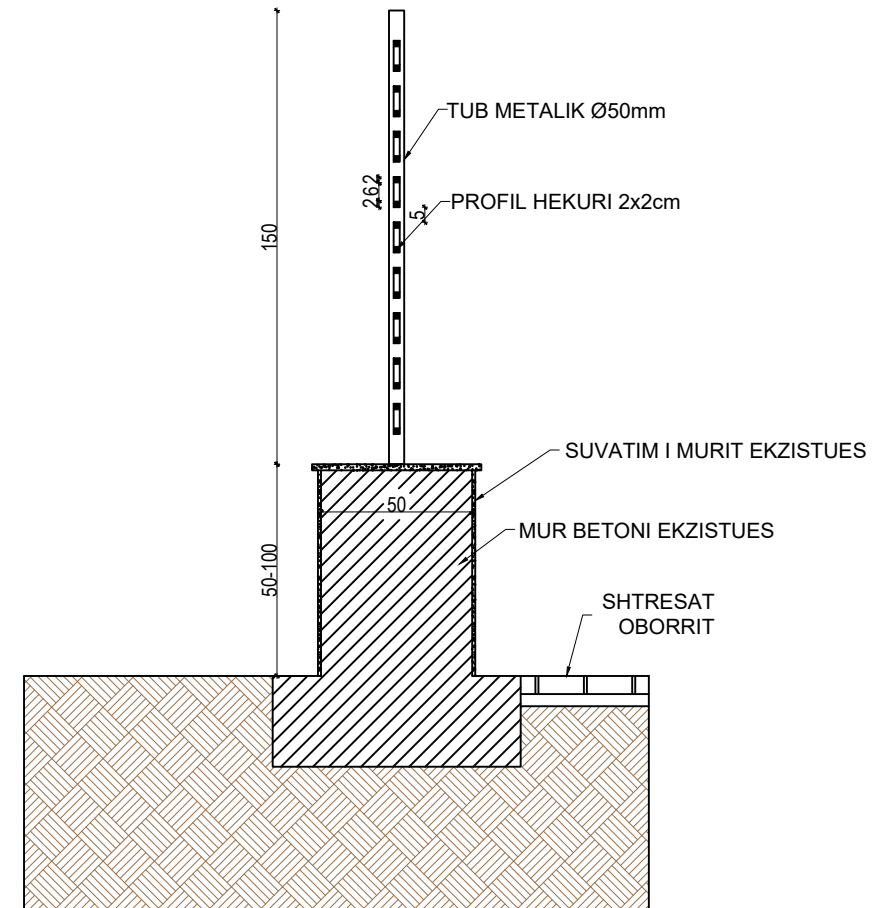

POROSITES: BASHKIA KLOS

RIKONSTRUKSION I SHKOLLES SE MESME TE PERGJITHSHME "HAXHI LATA" SUÇ, BASHKIA KLOS, MAT.

EMERTIMI : PROJEKTI ARKITEKTONIK



"ERALD-G" Sh.p.k
Rruga "Koli Bano"
Tirane

Drejtues i projektit

Inxh. Gezim ISLAMI

Projektues

Inxh. Gezim ISLAMI

Inxh. Erindi GJOKA

Ark. Elton ÇARÇANI

Elek. Hajdar KURTI

Mek. Arben MUHA

Hidr. Anisa ZAKA

SHKALLA

SH 1:25

Tirane 2022

FLETA

A - 26

Format A3

DETAJ I MURIT NE PJESEN LINDORE TE OBORRIT

MUR MBAJTES BETONI C20/25
H=1.5m, L=44 m

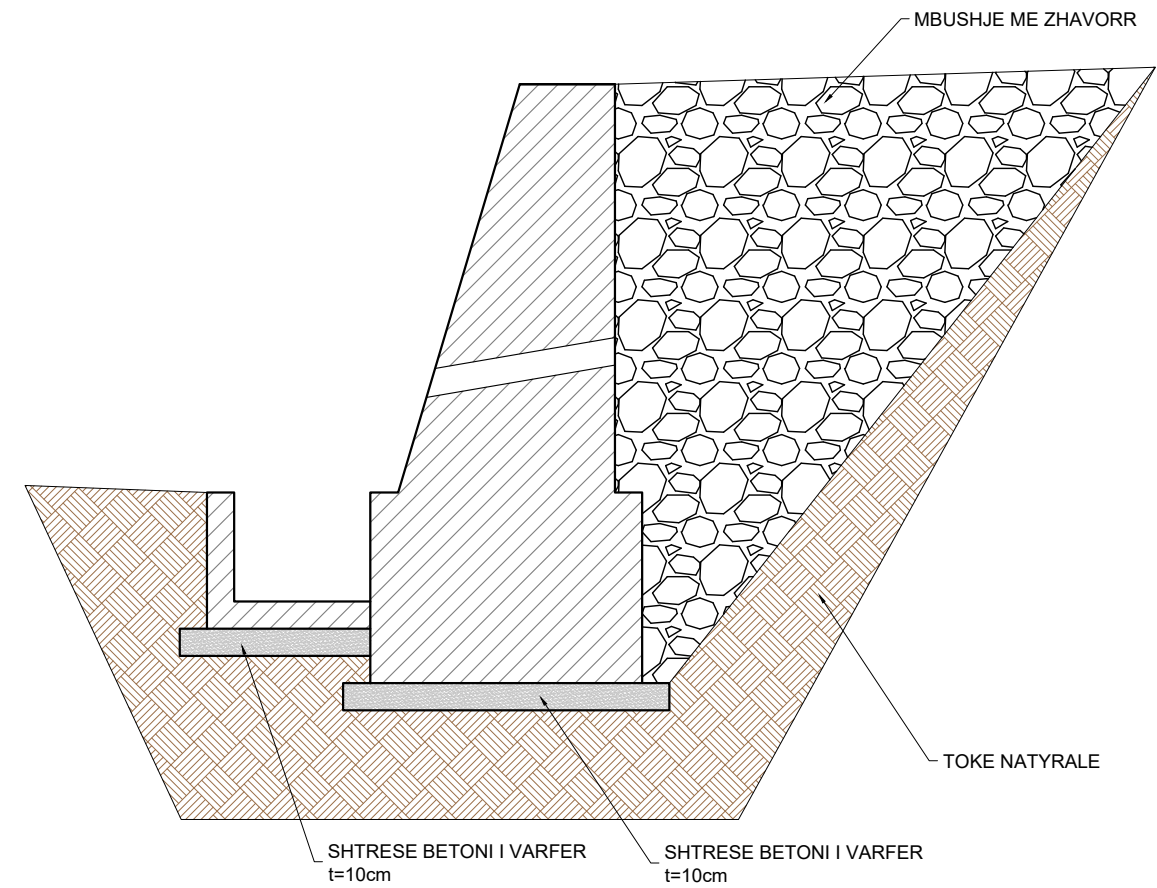
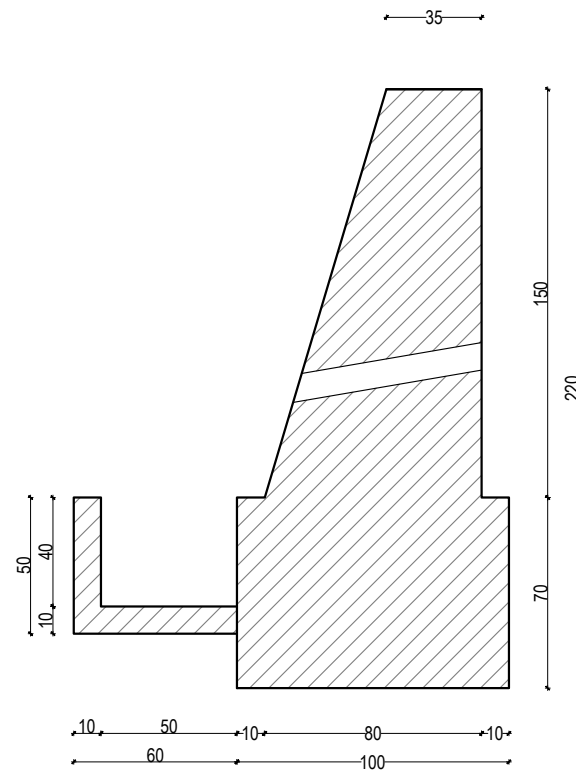

POROSITES: BASHKIA KLOS

RIKONSTRUKSION I SHKOLLES SE MESME TE PERGJITHSHME "HAXHI LATA"
SUÇ, BASHKIA KLOS, MAT.

EMERTIMI : PROJEKTI ARKITEKTONIK



"ERALD-G" Sh.p.k
Rruga "Koli Bano"
Tirane

Drejtues i projektit

Inxh. Gezim ISLAMI

Projektues

Inxh. Gezim ISLAMI

Elek. Hajdar KURTI

Inxh. Erindi GJOKA

Mek. Arben MUHA

Ark. Elton ÇARÇANI

Hidr. Anisa ZAKA

SHKALLA

SH 1:25

Tirane 2022

FLETA

A - 27

Format A3

DETAJI I CATISE DHE BREZIT SH 1:25

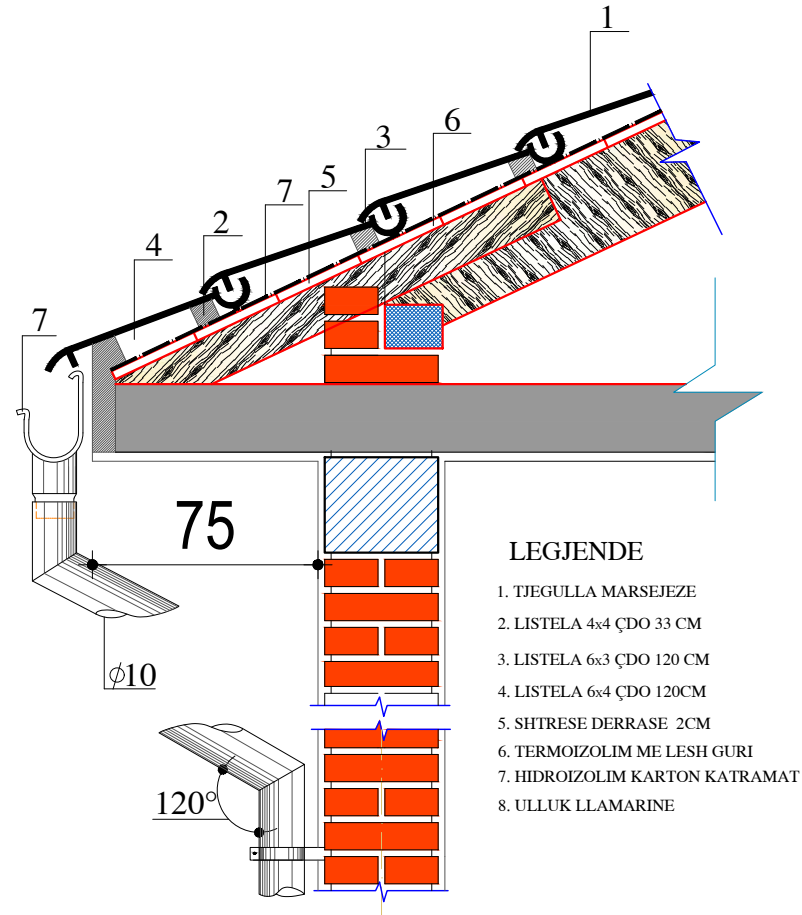

LEGJENDE

1. TEGULLA MARSEJEZE
2. LISTELA 4x4 ÇDO 33 CM
3. LISTELA 6x3 ÇDO 120 CM
4. LISTELA 6x4 ÇDO 120CM
5. SHITRESE DERRASE 2CM
6. TERMOIZOLIM ME LESH GURI
7. HIDROIZOLIM KARTON KATRAMAT
8. ULLUK LLAMARINE

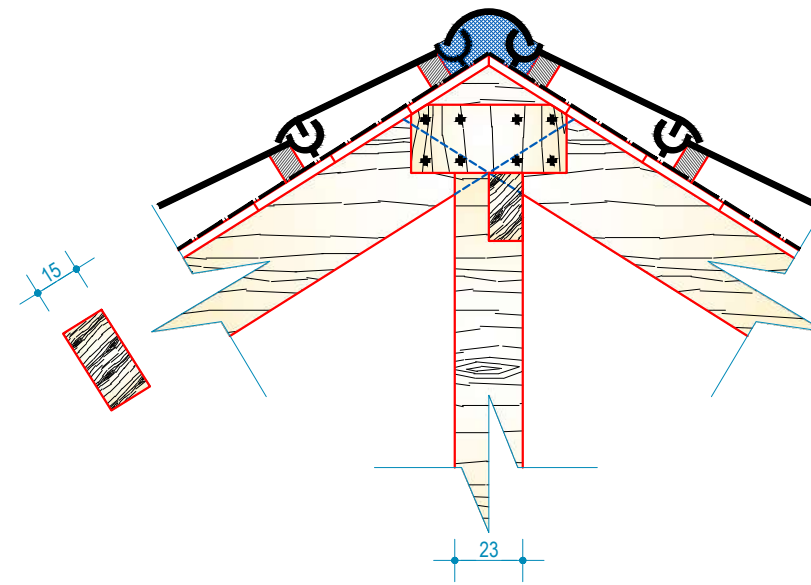

POROSITES: BASHKIA KLOS

RIKONSTRUKSION I SHKOLLES SE MESME TE PERGJITHSHME "HAXHI LATA" SUÇ, BASHKIA KLOS, MAT.

EMERTIMI : PROJEKTI ARKITEKTONIK



"ERALD-G" Sh.p.k
Rruga "Koli Bano"
Tirane

Drejtues i projektit

Inxh. Gezim ISLAMI

Projektues

Inxh. Gezim ISLAMI

Inxh. Erindi GJOKA

Ark. Elton ÇARÇANI

Elek. Hajdar KURTI

Mek. Arben MUHA

Hidr. Anisa ZAKA

SHKALLA

SH 1:25

Tirane 2022

FLETA

A - 28

Format A3

KAPRIATE DRURI

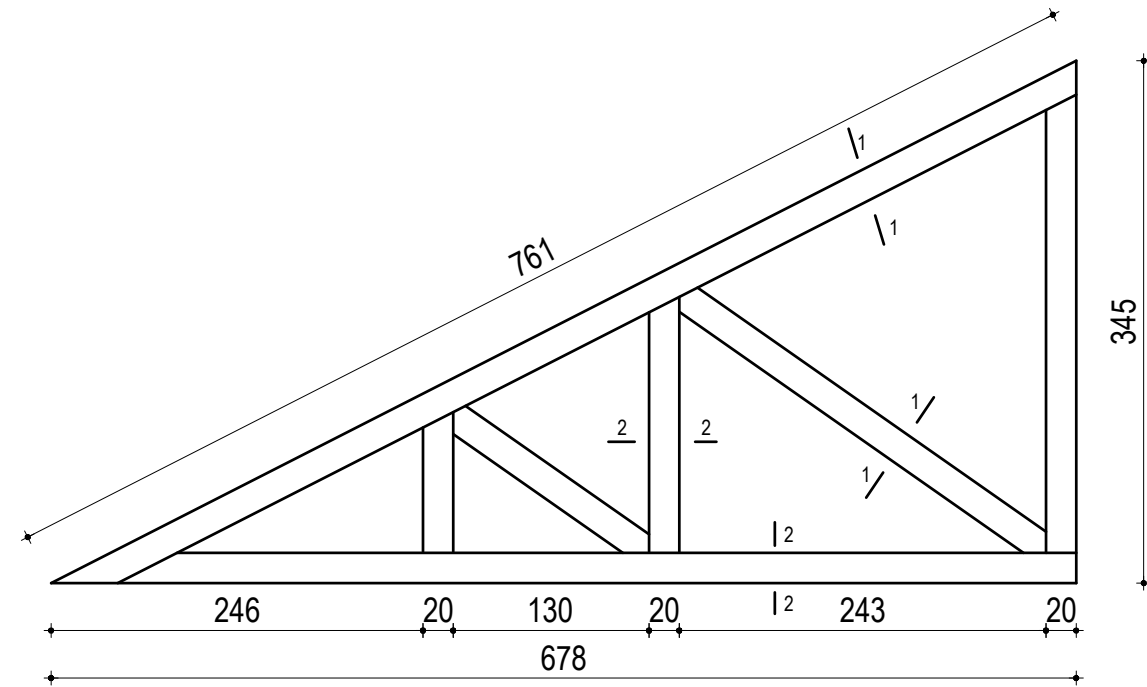

PRERJA 1-1

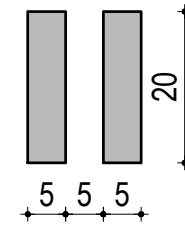

PRERJA 2-2

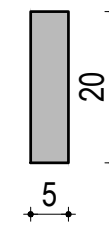

SHENIM

KAPRIATAT JANE PROJEKTUAR ME DRU PISHE TE THATE.
 NYJET E KAPRIATAVE DO TE MERREN NGA HOLLESITE NDERTIMORE TIP TE KAPRIATAVE TE VENDEVE PA DEBORE
V.O. TE BEHET KONTRAVENTIMI I KAPRIATAVE I ALTERNUAR.

POROSITES: BASHKIA KLOS

RIKONSTRUKSION I SHKOLLES SE MESME TE PERGJITHSHME "HAXHI LATA" SUÇ, BASHKIA KLOS, MAT.

EMERTIMI : PROJEKTI ARKITEKTONIK



"ERALD-G" Sh.p.k
 Rruga "Koli Bano"
 Tirane

Drejtues i projektit

Inxh. Gezim ISLAMI

Projektues

Inxh. Gezim ISLAMI

Elek. Hajdar KURTI

Inxh. Erindi GJOKA

Mek. Arben MUHA

Ark. Elton ÇARÇANI

Hidr. Anisa ZAKA

SHKALLA

SH 1:50

Tirane 2022

FLETA

A - 29

Format A3

PROJEKTI

KONSTRUKTIV

OBJEKTI

**RIKONSTRUKSION I SHKOLLËS SË MESME TË PËRGJITHSHME "HAXHI
LATA" SUÇ, BASHKIA KLOS, MAT**

**AUTORITETI
KONTRAKTOR**

BASHKIA KLOS

KONSULENTI

“ERALD-G” Shpk

VITI 2022

PLANI I PERFORCIMIT TE MUREVE KATI PERDHE SH 1:125

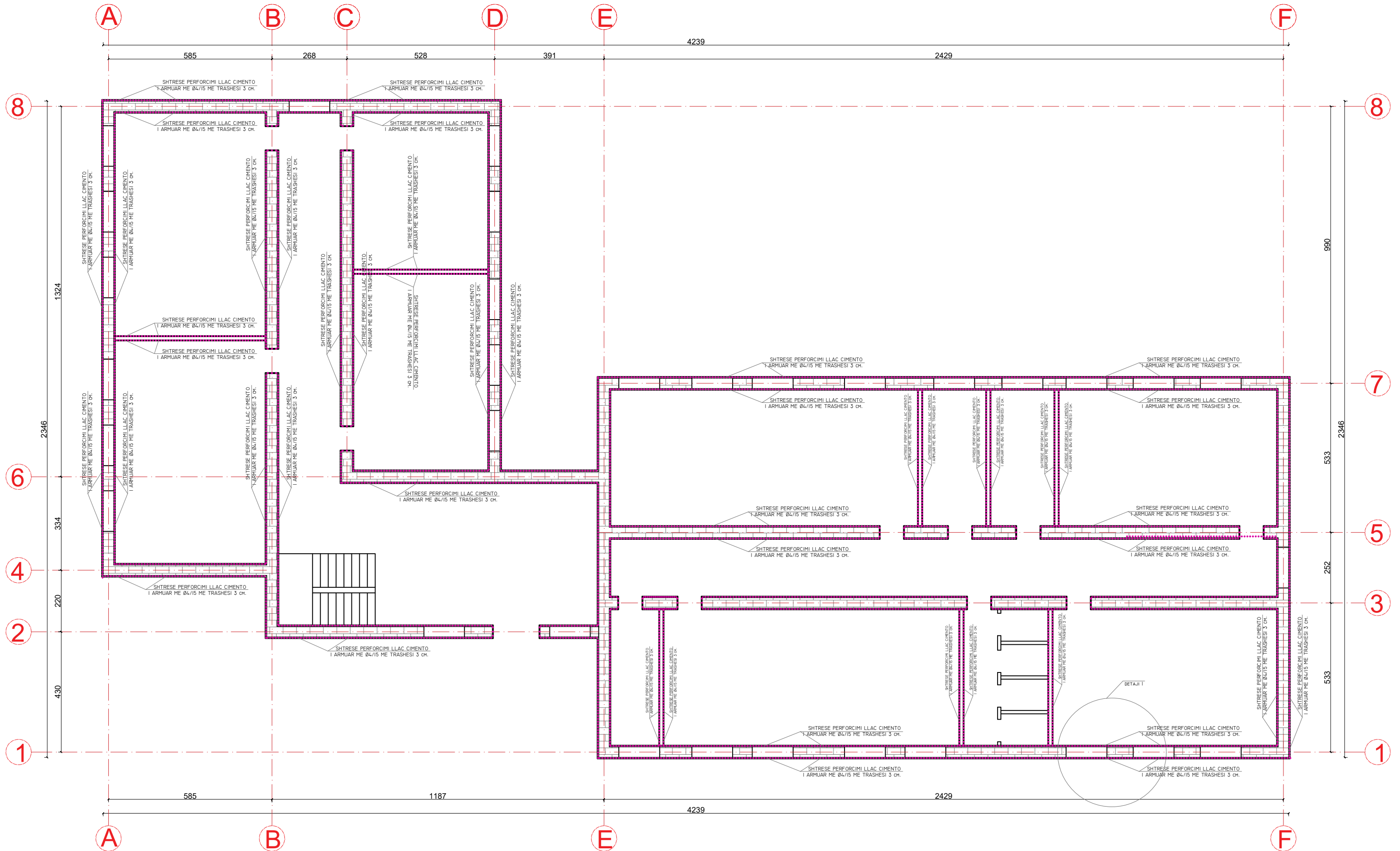

POROSITES: BASHKIA KLOS

RIKONSTRUKSION I SHKOLLES SE MESME TE PERGJITHSHME "HAXHI LATA" SUÇ, BASHKIA KLOS, MAT.

EMERTIMI : PROJEKTI KONSTRUKTIV



"ERALD-G" Sh.p.k
Rruga "Koli Bano"
Tirane

Drejtimes i projektit

Inxh. Gezim ISLAMI

Projektues

Inxh. Gezim ISLAMI
Inxh. Erindi GJOKA
Ark. Elton ÇARÇANI

Elek. Hajdar KURTI
Mek. Arben MUHA
Hidr. Anisa ZAKA

SHKALLA

SH 1:125

Tirane 2022

FLETA

K - 01

Format A3

PLANI I PERFORCIMIT TE MUREVE KATI PARE SH 1:125

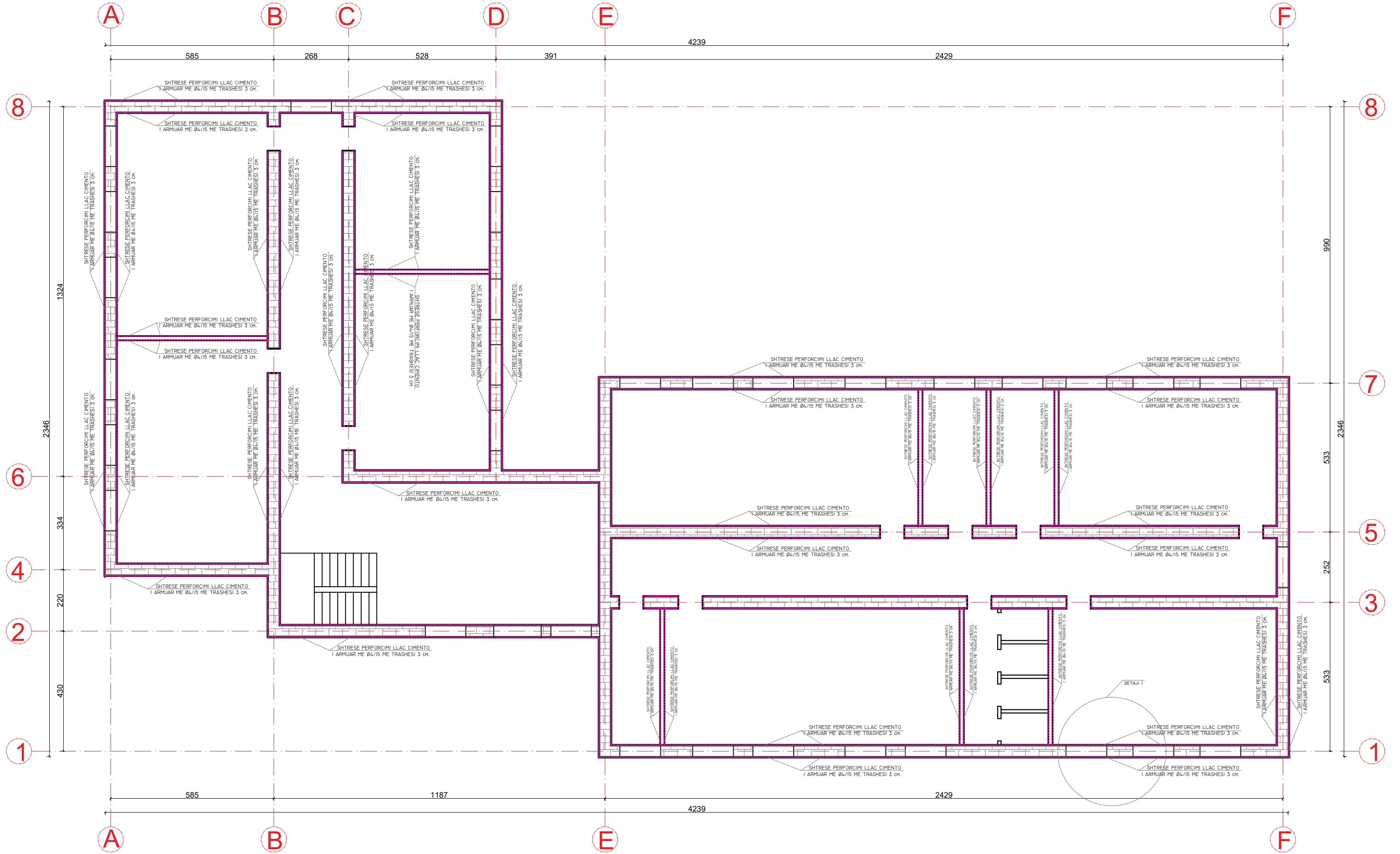

POROSITES: BASHKIA KLOS

RIKONSTRUKSION I SHKOLLES SE MESME TE PERGJITHSHME "HAXHI LATA" SUÇ, BASHKIA KLOS, MAT.

EMERTIMI : PROJEKTI KONSTRUKTIV



"ERALD-G" Sh.p.k
Rruga "Koli Bano"
Tirane

Drejtimes i projektit

Inxh. Gezim ISLAMI

Projektues

Inxh. Gezim ISLAMI	Elek. Hajdar KURTI
Inxh. Erindi GJOKA	Mek. Arben MUHA
Ark. Elton ÇARÇANI	Hidr. Anisa ZAKA

SHKALLA

SH 1:125
Tirane 2022

FLETA

K - 02
Format A3

PLANI I PERFORCIMIT TE MUREVE KATI DYTE SH 1:125

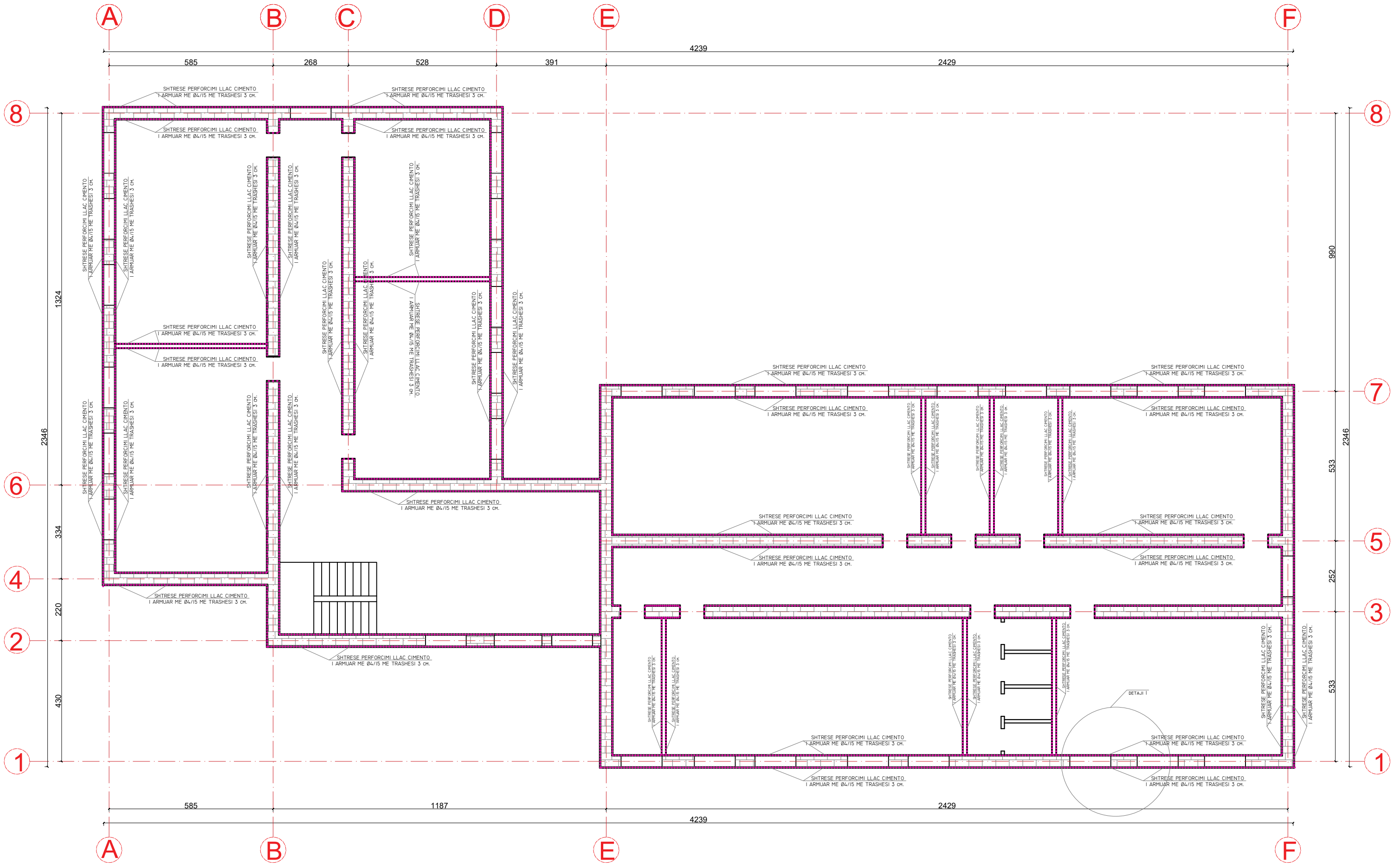

POROSITES: BASHKIA KLOS

RIKONSTRUKSION I SHKOLLES SE MESME TE PERGJITHSHME "HAXHI LATA" SUÇ, BASHKIA KLOS, MAT.

EMERTIMI : PROJEKTI KONSTRUKTIV

"ERALD-G" Sh.p.k
 Rruga "Koli Bano"
 Tirane



Drejtimes i projektit

Inxh. Gezim ISLAMI

Projektues

Inxh. Gezim ISLAMI	Elek. Hajdar KURTI
Inxh. Erindi GJOKA	Mek. Arben MUHA
Ark. Elton ÇARÇANI	Hidr. Anisa ZAKA

SHKALLA

SH 1:125
Tirane 2022

FLETA

K - 03
Format A3

PLANIMETRIA E THEMELEVE EKZISTUESE

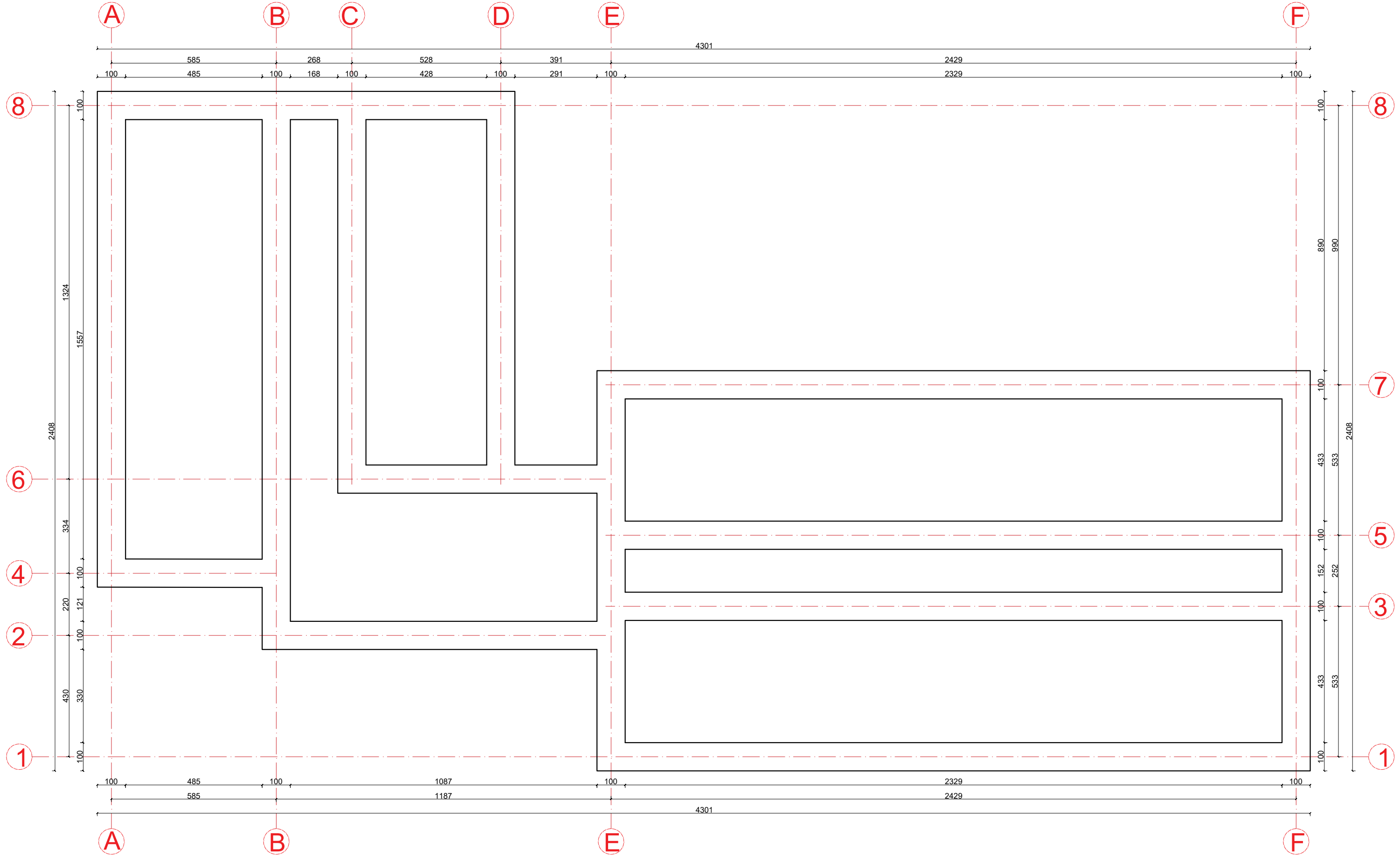

POROSITES: BASHKIA KLOS

RIKONSTRUKSION I SHKOLLES SE MESME TE PERGJITHSHME "HAXHI LATA" SUÇ, BASHKIA KLOS, MAT.

EMERTIMI : PROJEKTI KONSTRUKTIV



"ERALD-G" Sh.p.k
Rruga "Koli Bano"
Tirane

Drejtues i projektit

Inxh. Gezim ISLAMI

Projektues

Inxh. Gezim ISLAMI

Elek. Hajdar KURTI

Inxh. Erindi GJOKA

Mek. Arben MUHA

Ark. Elton ÇARÇANI

Hidr. Anisa ZAKA

SHKALLA

SH 1:125

Tirane 2022

FLETA

K - 04

Format A3

PLANI I PERFORCIMIT TE THEMELEVE SH 1:125

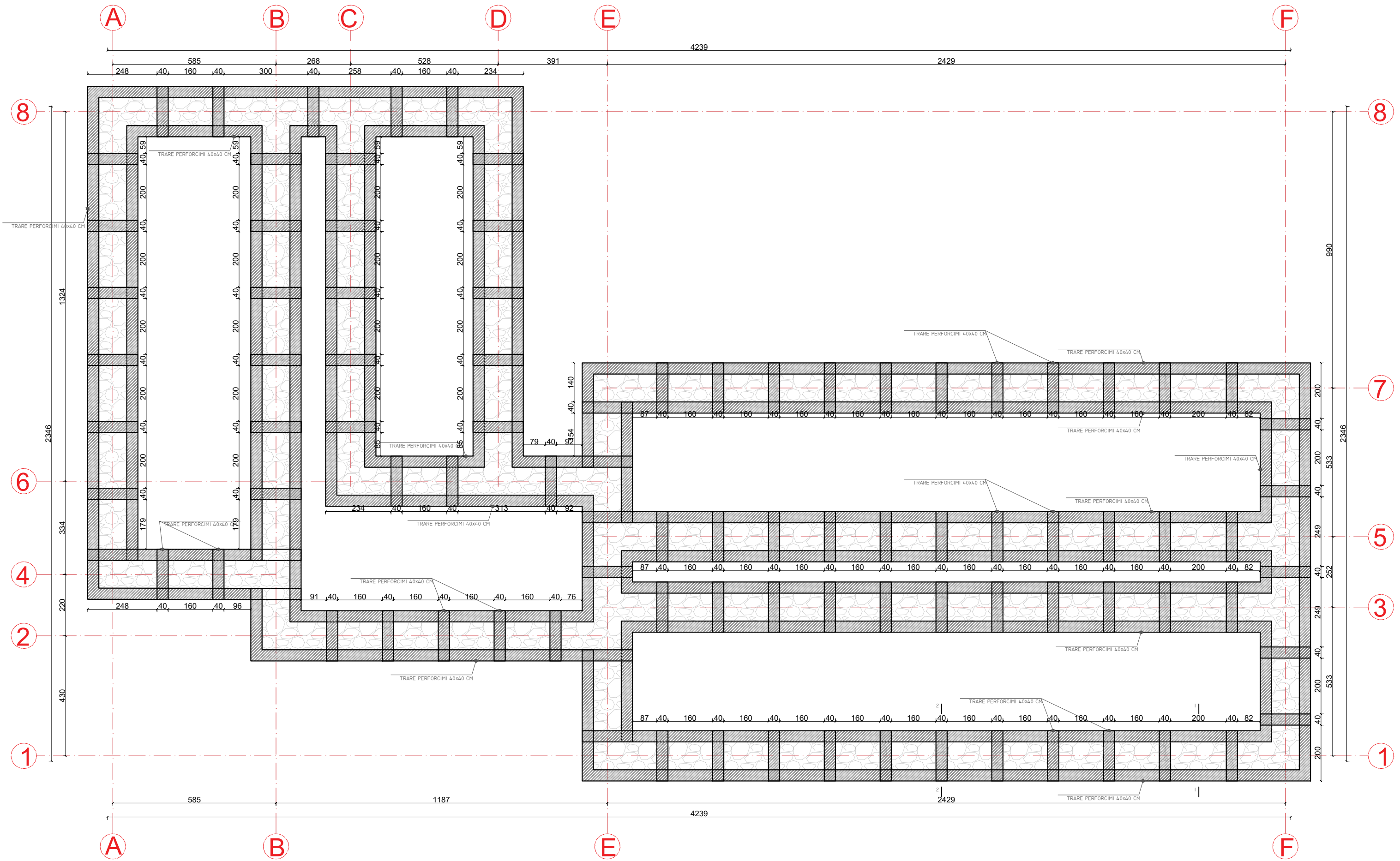

POROSITES: BASHKIA KLOS
 RIKONSTRUKSION I SHKOLLES SE MESME TE PERGJITHSHME "HAXHI LATA"
 SUÇ, BASHKIA KLOS, MAT.

EMERTIMI : PROJEKTI KONSTRUKTIV
 "ERALD-G" Sh.p.k
 Rruga "Koli Bano"
 Tirane



Drejtimes i projektit
 Inxh. Gezim ISLAMI

Projektues
 Inxh. Gezim ISLAMI
 Inxh. Erindi GJOKA
 Ark. Elton ÇARÇANI
 Elek. Hajdar KURTI
 Mek. Arben MUHA
 Hidr. Anisa ZAKA

SHKALLA
 SH 1:125
 Tirane 2022
 FLETA
 K - 05
 Format A3

PRERJE I-I SH 1:20

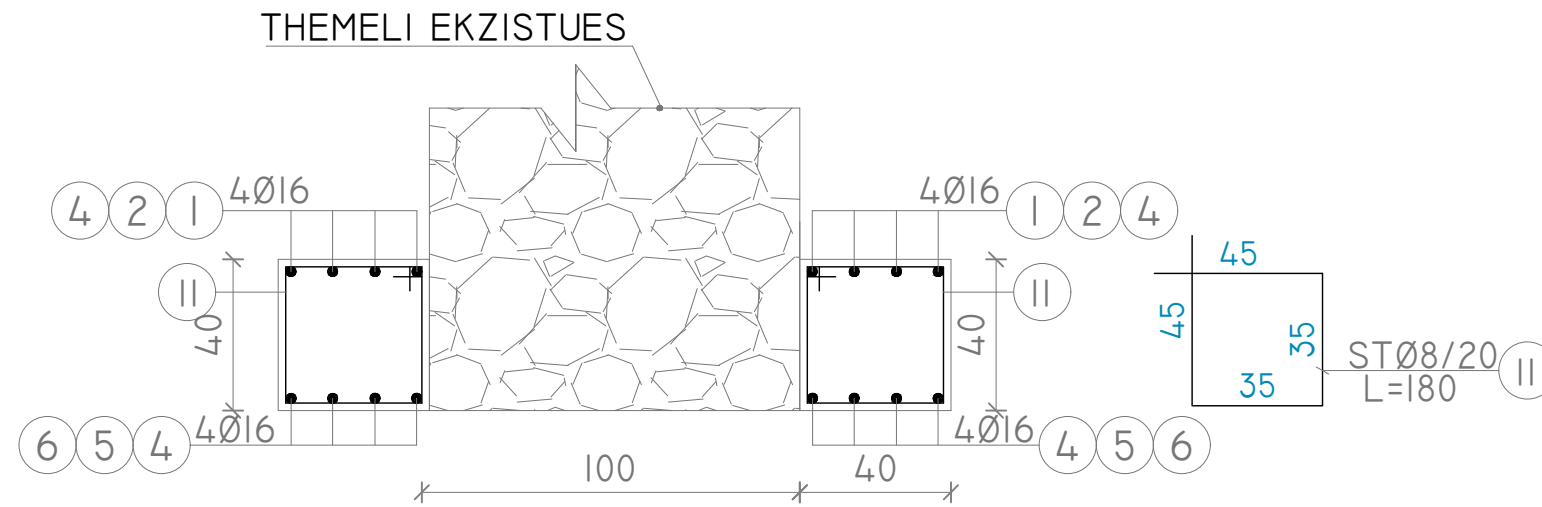

PRERJE 2-2 SH 1:20

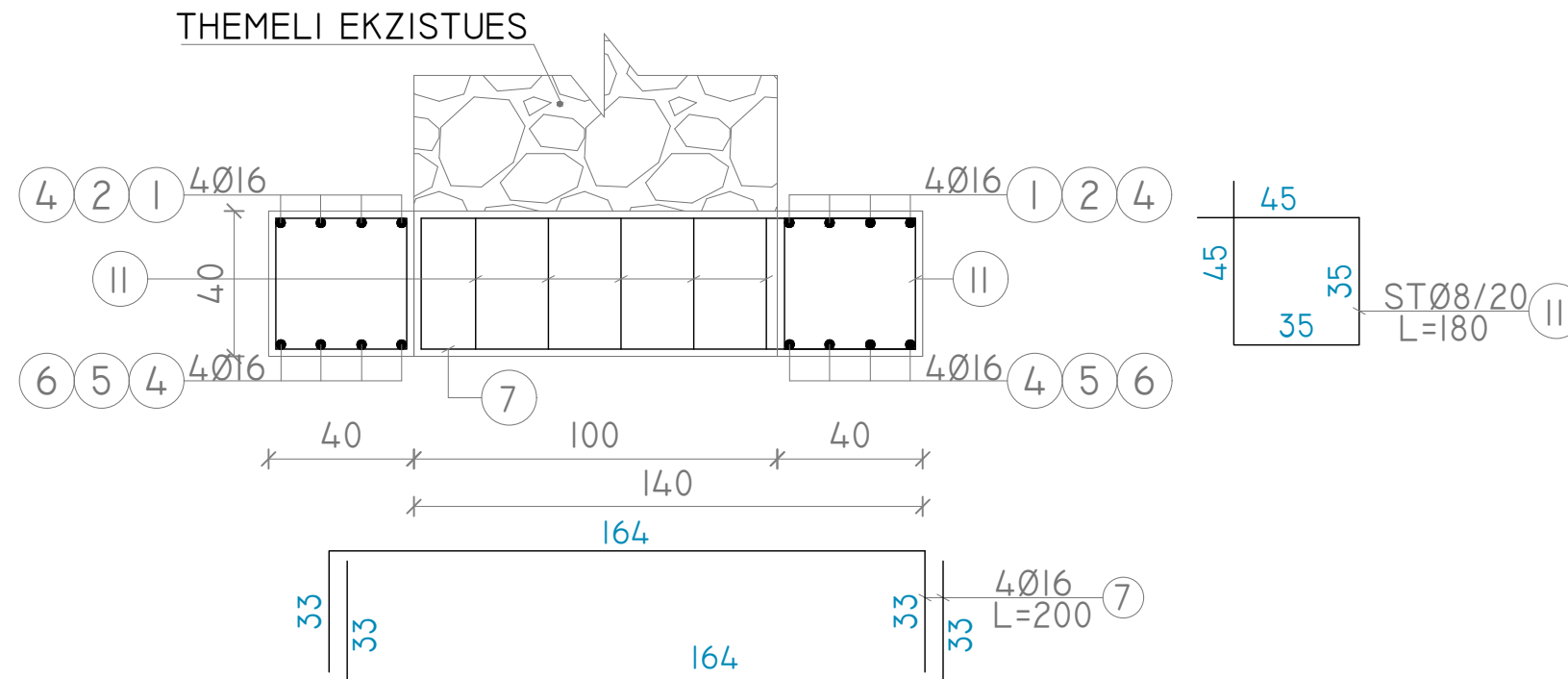

POROSITES: BASHKIA KLOS

RIKONSTRUKSION I SHKOLLES SE MESME TE PERGJITHSHME "HAXHI LATA"
SUÇ, BASHKIA KLOS, MAT.

EMERTIMI : PROJEKTI KONSTRUKTIV



"ERALD-G" Sh.p.k
Rruga "Koli Bano"
Tirane

Drejtimes i projektit

Inxh. Gezim ISLAMI

Projektues

Inxh. Gezim ISLAMI

Inxh. Erindi GJOKA

Ark. Elton ÇARÇANI

Elek. Hajdar KURTI

Mek. Arben MUHA

Hidr. Anisa ZAKA

SHKALLA

SH 1:20

Tirane 2022

FLETA

K - 06

Format A3

HOLLESI GERMIMI SH 1:20

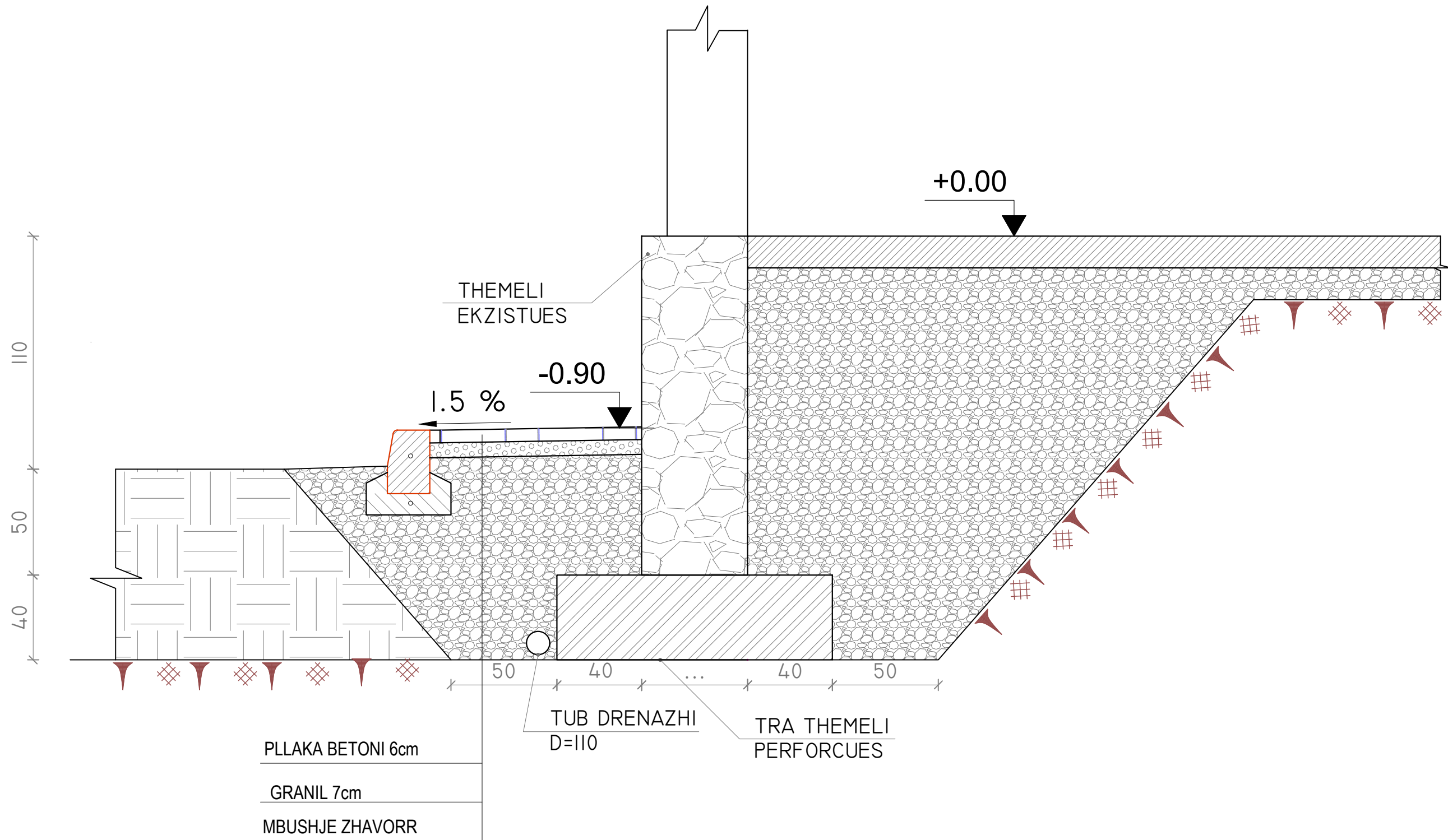

POROSITES: BASHKIA KLOS

RIKONSTRUKSION I SHKOLLES SE MESME TE PERGJITHSHME "HAXHI LATA" SUÇ, BASHKIA KLOS, MAT.

EMERTIMI : PROJEKTI KONSTRUKTIV



"ERALD-G" Sh.p.k
Rruga "Koli Bano"
Tirane

Drejtues i projektit

Inxh. Gezim ISLAMI

Projektues

Inxh. Gezim ISLAMI

Inxh. Erindi GJOKA

Ark. Elton ÇARÇANI

Elek. Hajdar KURTI

Mek. Arben MUHA

Hidr. Anisa ZAKA

SHKALLA

SH 1:20

Tirane 2022

FLETA

K - 07

Format A3

DETAJ I PERFORCIMIT TE MURIT SH 1:50

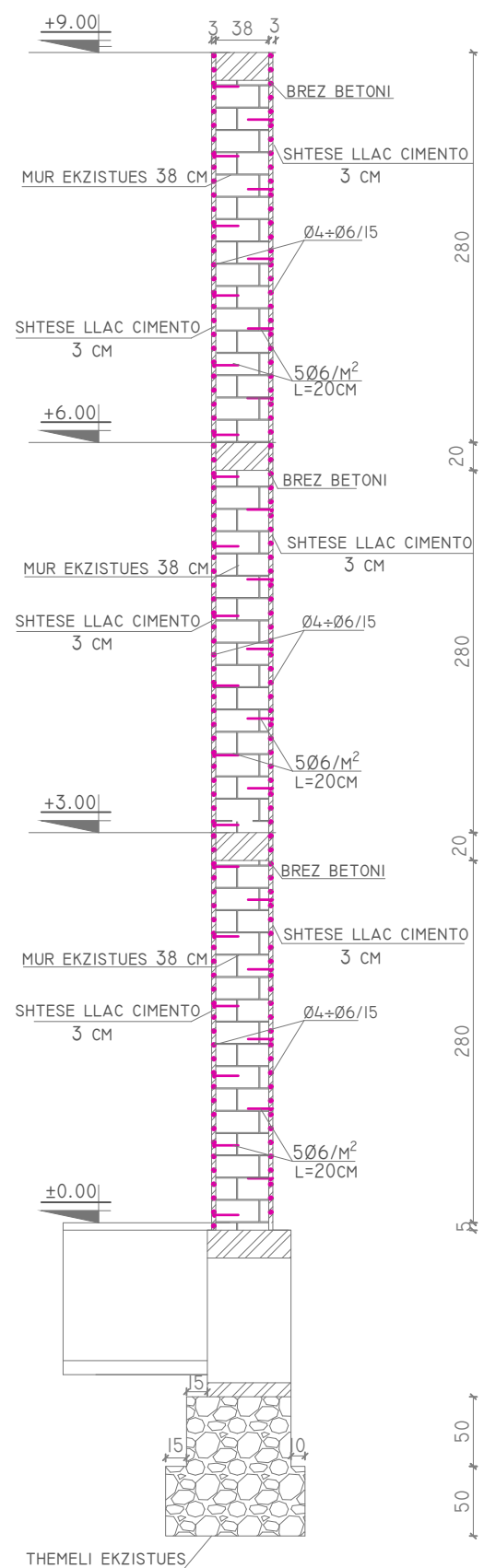

DETAJ I PERFORCIMIT TE MURIT SH 1:50

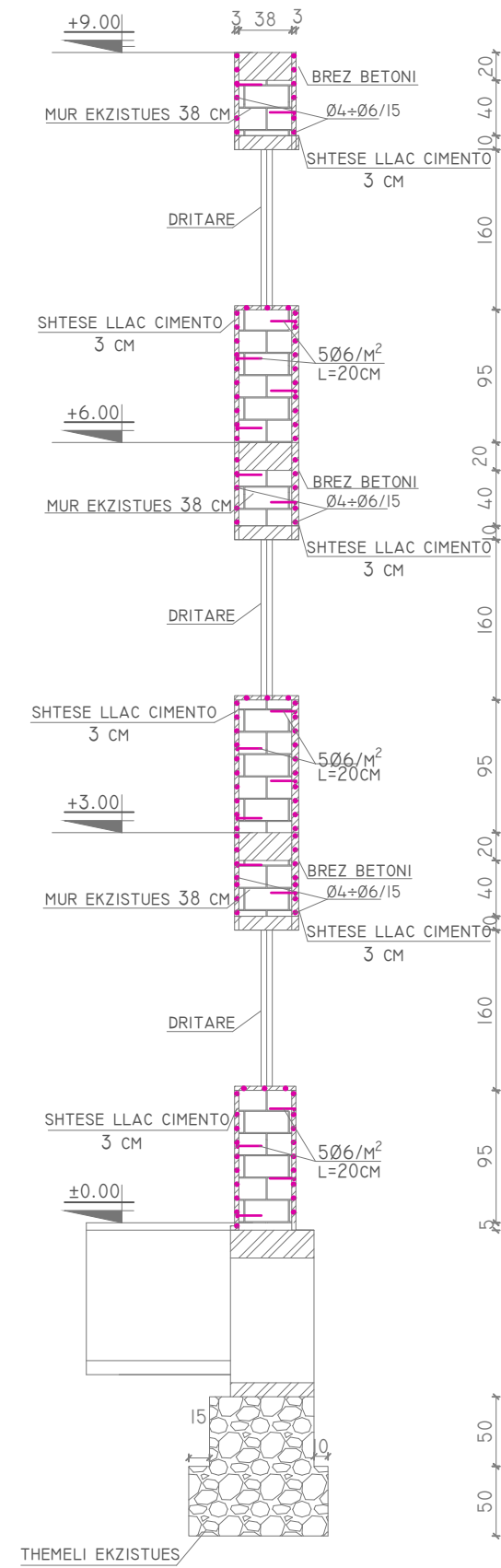

POROSITES: BASHKIA KLOS

RIKONSTRUKSION I SHKOLLES SE MESME TE PERGJITHSHME "HAXHI LATA" SUÇ, BASHKIA KLOS, MAT.

EMERTIMI : PROJEKTI KONSTRUKTIV



"ERALD-G" Sh.p.k
Rruga "Koli Bano"
Tirane

Drejtues i projektit

Inxh. Gezim ISLAMI

Projektues

Inxh. Gezim ISLAMI

Inxh. Erindi GJOKA

Ark. Elton ÇARÇANI

Elek. Hajdar KURTI

Mek. Arben MUHA

Hidr. Anisa ZAKA

SHKALLA

SH 1:50

Tirane 2022

FLETA

K - 08

Format A3

DETAJI I SH 1:20

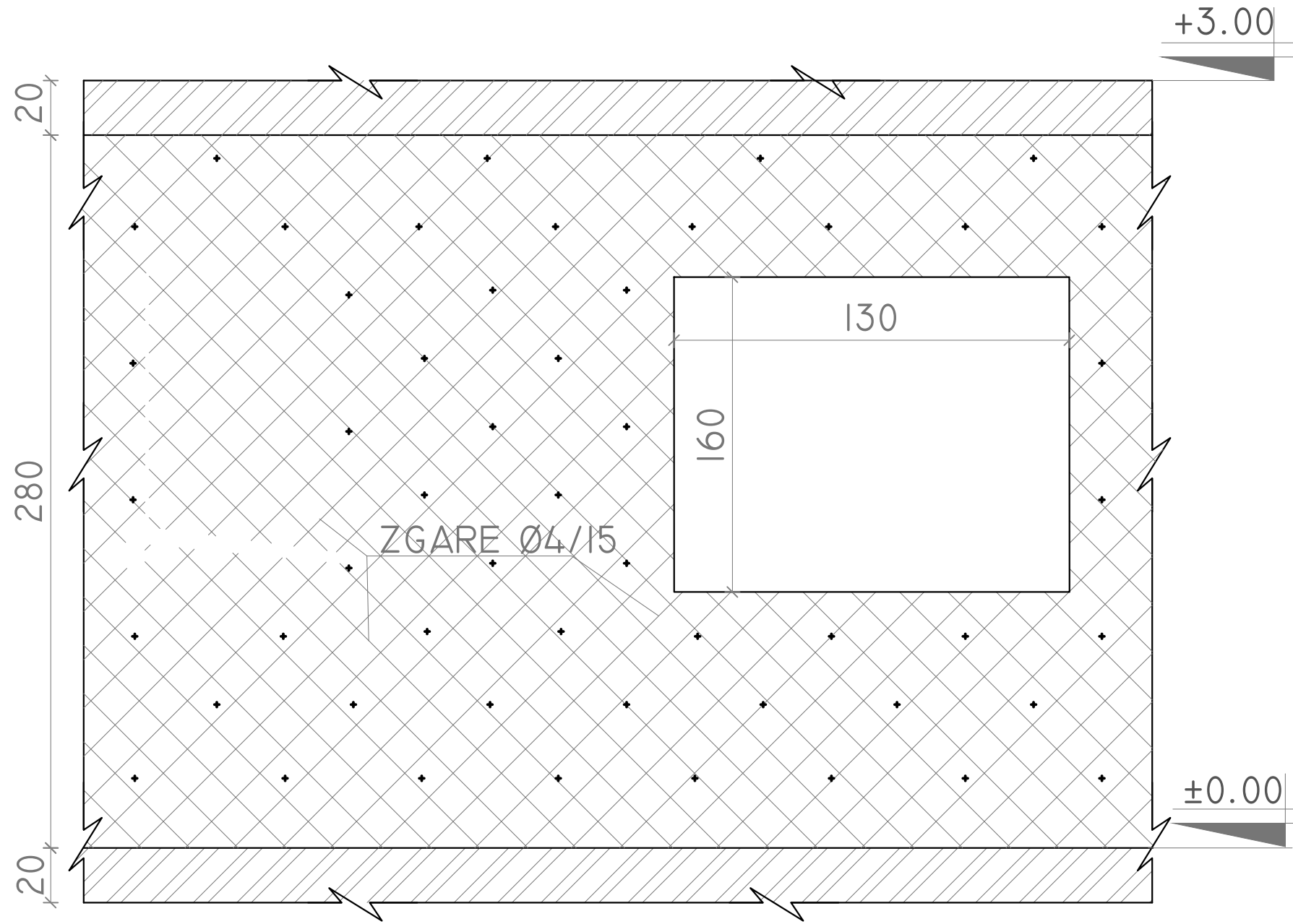

POROSITES: BASHKIA KLOS

RIKONSTRUKSION I SHKOLLES SE MESME TE PERGJITHSHME "HAXHI LATA"
SUÇ, BASHKIA KLOS, MAT.

EMERTIMI : PROJEKTI KONSTRUKTIV



"ERALD-G" Sh.p.k

Rruga "Koli Bano"
Tirane

Drejtues i projektit

Inxh. Gezim ISLAMI

Projektues

Inxh. Gezim ISLAMI

Inxh. Erindi GJOKA

Ark. Elton ÇARÇANI

Elek. Hajdar KURTI

Mek. Arben MUHA

Hidr. Anisa ZAKA

SHKALLA

SH 1:20

Tirane 2022

FLETA

K - 09

Format A3

HOLLESI PERFORCIMI SH 1:25



DETAJ ANKORIMI SH 1:25

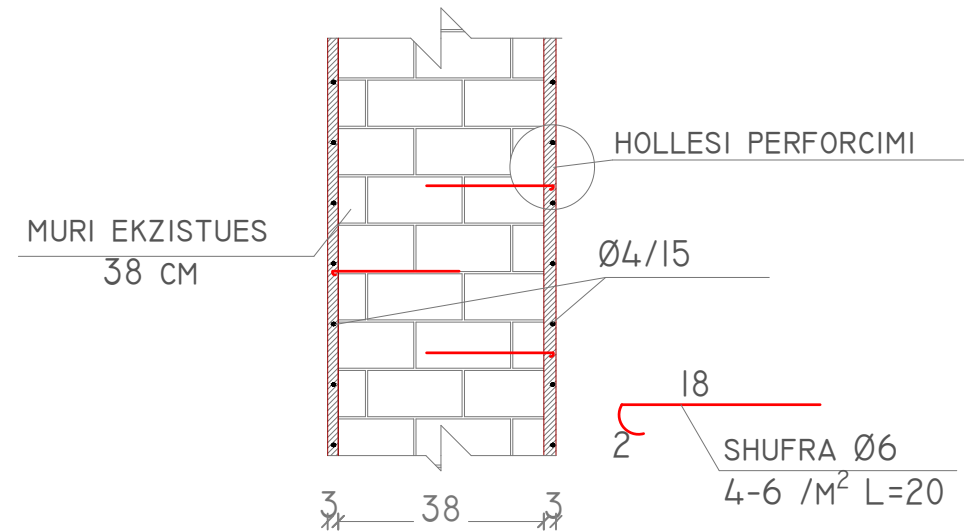

POROSITES: BASHKIA KLOS

RIKONSTRUKSION I SHKOLLES SE MESME TE PERGJITHSHME "HAXHI LATA"
SUÇ, BASHKIA KLOS, MAT.

EMERTIMI : PROJEKTI KONSTRUKTIV



"ERALD-G" Sh.p.k
Rruga "Koli Bano"
Tirane

Drejtues i projektit

Inxh. Gezim ISLAMI

Projektues

Inxh. Gezim ISLAMI

Inxh. Erindi GJOKA

Ark. Elton ÇARÇANI

Elek. Hajdar KURTI

Mek. Arben MUHA

Hidr. Anisa ZAKA

SHKALLA

SH 1:25

Tirane 2022

FLETA

K - 10

Format A3

PLANIMETRIA E THEMELEVE
SH 1:50

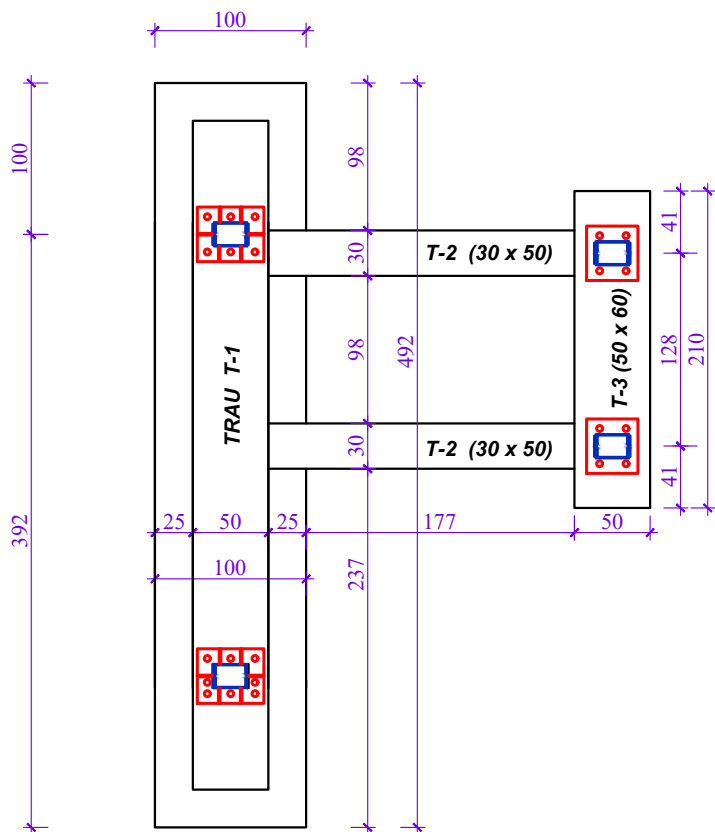

SHKALLA E EMERGJENCES
(SHKALLE METALIKE)

PLANIMETRIA NE KATIN PERDHE
SH 1:50

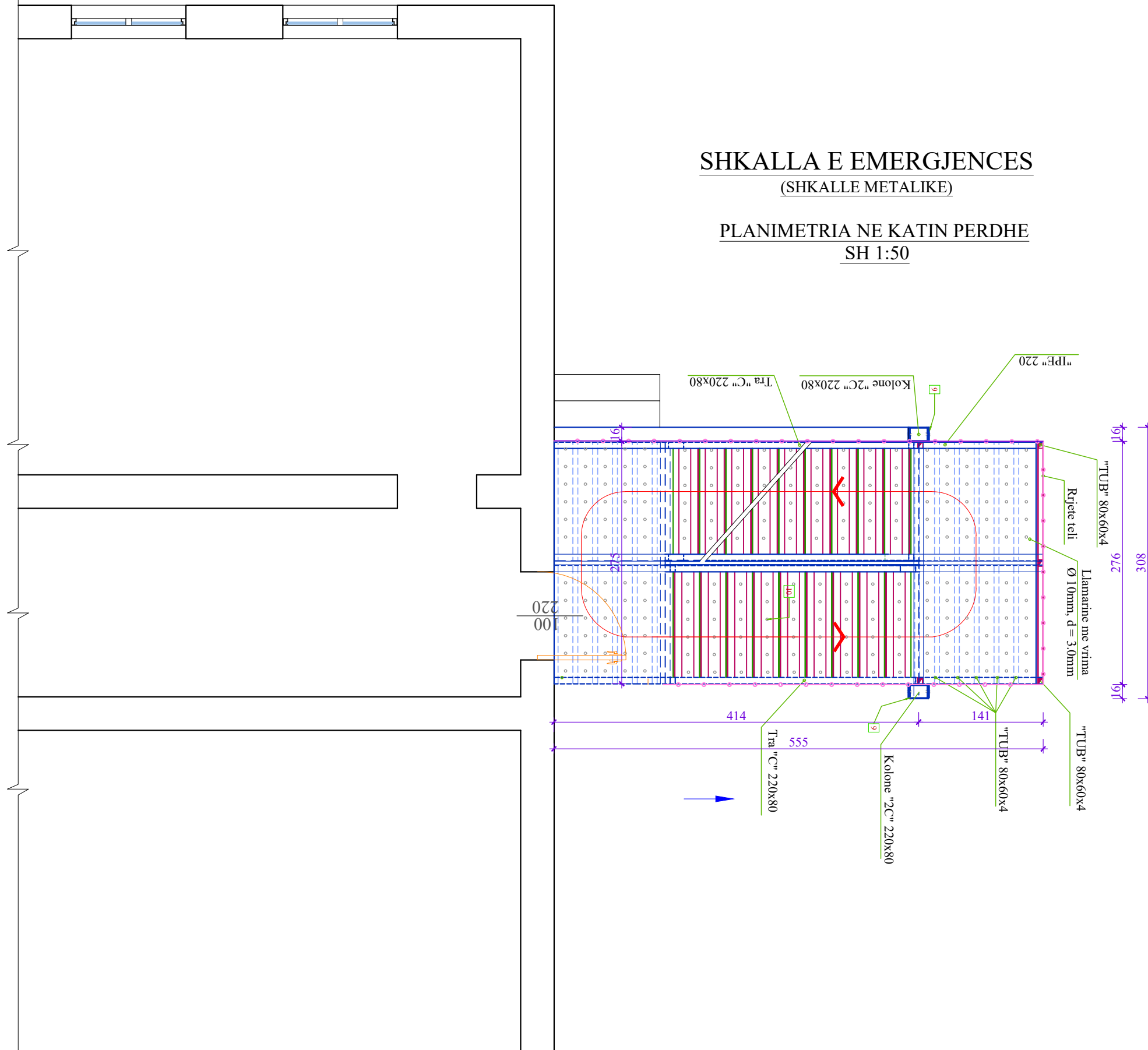

POROSITES: BASHKIA KLOS

RIKONSTRUKSION I SHKOLLES SE MESME TE PERGJITHSHME "HAXHI LATA" SUÇ, BASHKIA KLOS, MAT.

EMERTIMI : PROJEKTI I SHKALLES SE EMERGJENCES

"ERALD-G" Sh.p.k
Rruga "Koli Bano"
Tirane

Drejtues i projektit

Inxh. Gezim ISLAMI

Projektues

Inxh. Gezim ISLAMI	Elek. Hajdar KURTI
Inxh. Erindi GJOKA	Mek. Arben MUHA
Ark. Elton ÇARÇANI	Hidr. Anisa ZAKA

SHKALLA

SH 1:50

Tirane 2022

FLETA

K - 11

Format A3

SHKALLA E EMERGJENCES
(SHKALLE METALIKE)

PLANIMETRIA NE KATIN E PARE
SH 1:50

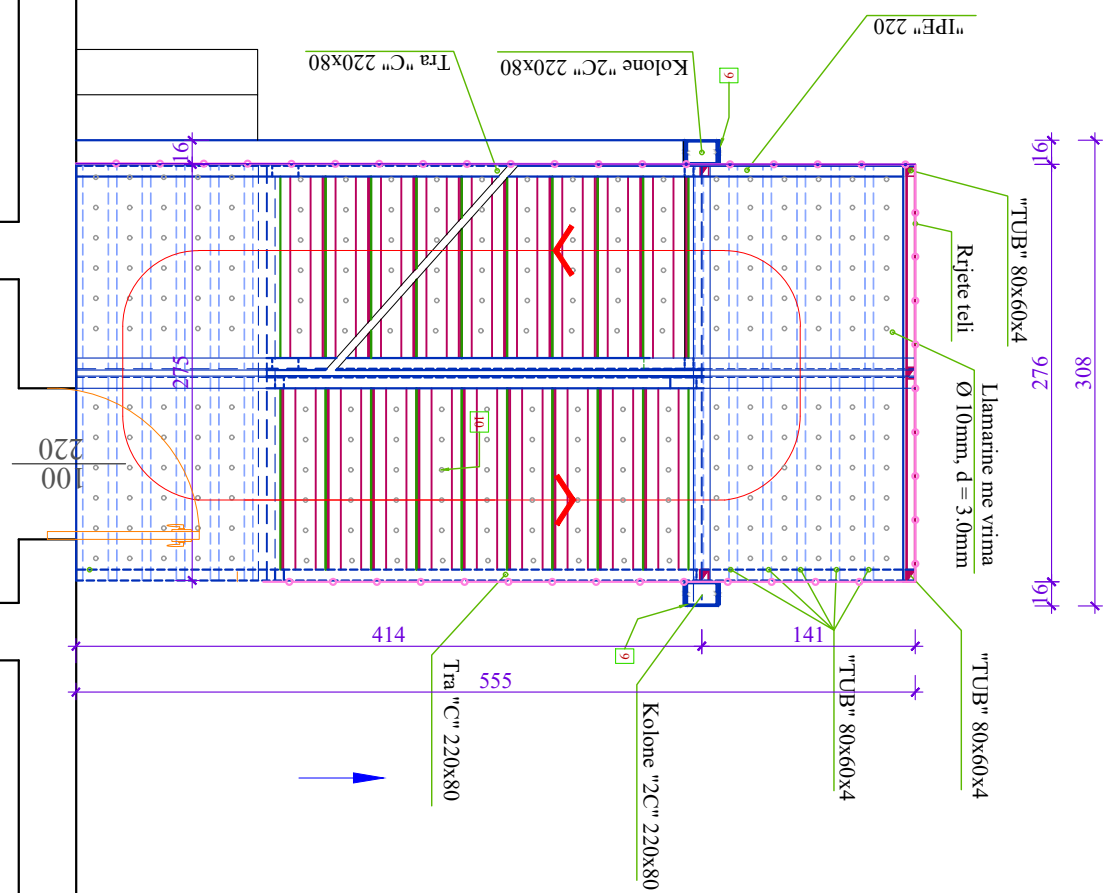

SHKALLA E EMERGJENCES
(SHKALLE METALIKE)

PLANIMETRIA NE KATIN E DYTE SH 1:50

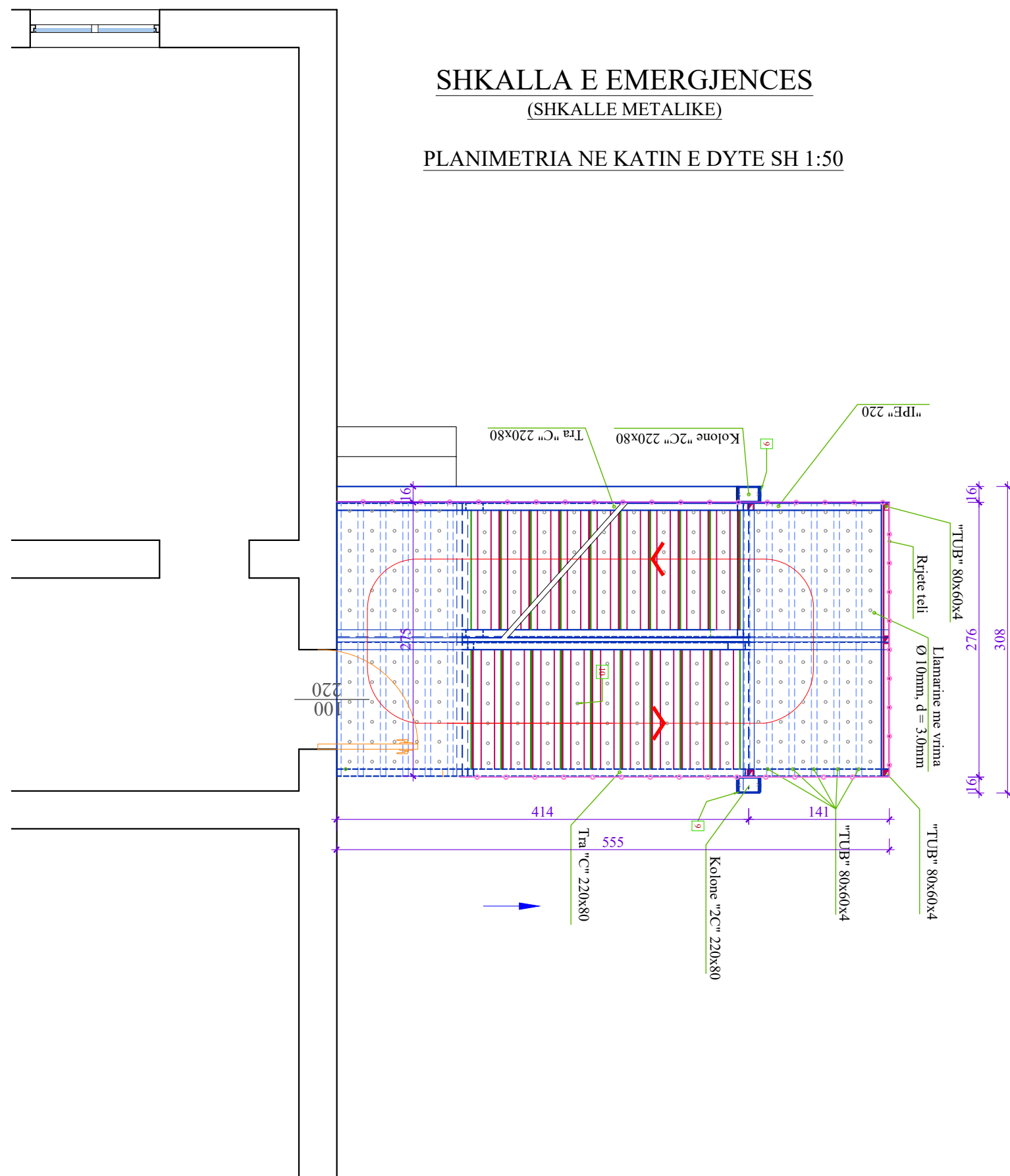

POROSITES: BASHKIA KLOS

RIKONSTRUKSION I SHKOLLES SE MESME TE PERGJITHSHME "HAXHI LATA" SUÇ, BASHKIA KLOS, MAT.

EMERTIMI : PROJEKTI I SHKALLES SE EMERGJENCES



"ERALD-G" Sh.p.k
Rruga "Koli Bano"
Tirane

Drejtues i projektit

Inxh. Gezim ISLAMI

Projektues

Inxh. Gezim ISLAMI

Elek. Hajdar KURTI

Inxh. Erindi GJOKA

Mek. Arben MUHA

Ark. Elton ÇARÇANI

Hidr. Anisa ZAKA

SHKALLA

SH 1:50

Tirane 2022

FLETA

K - 12

Format A3

ARMIMI I TRAUT TE THEMELIT T-1

Sh 1:50

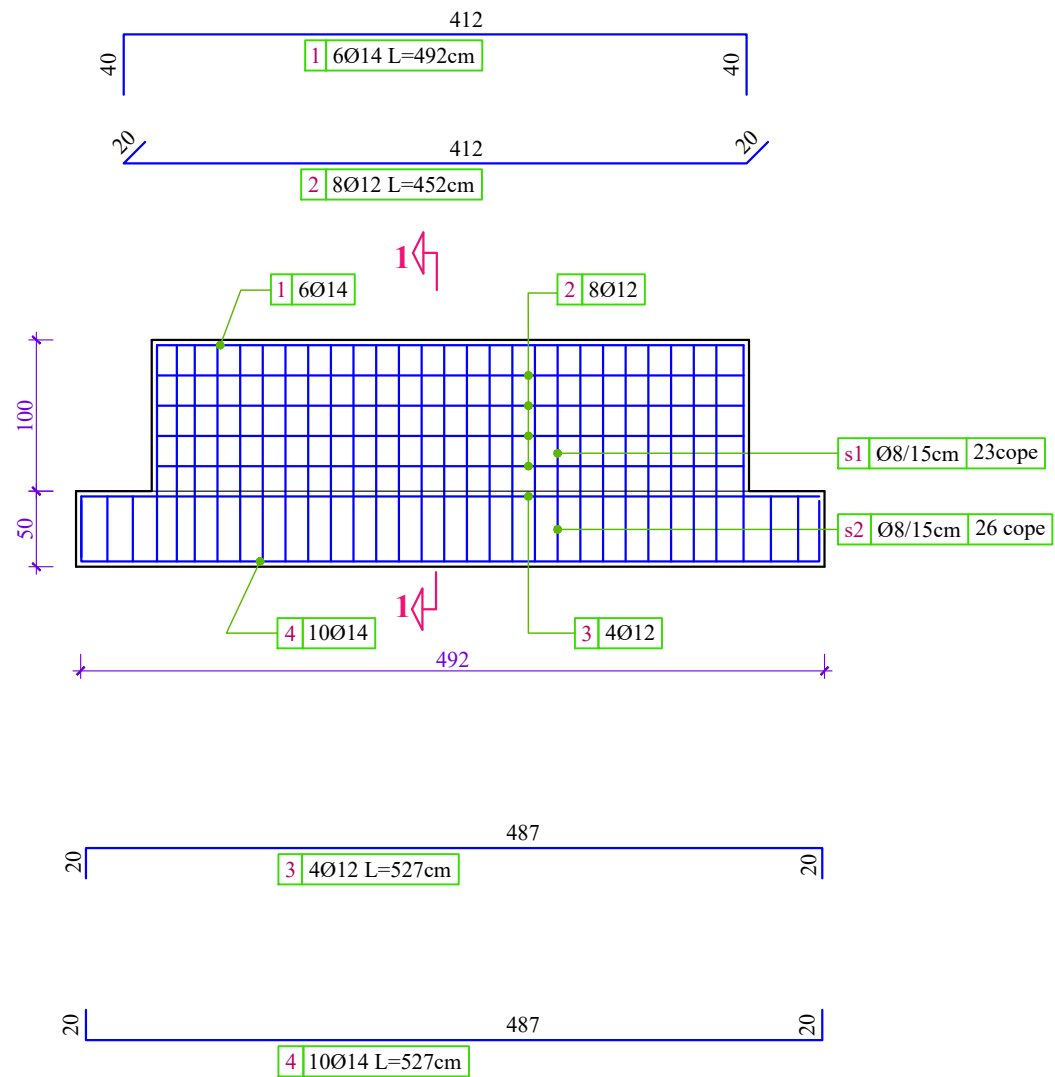

Prerja 1-1

Sh 1:20

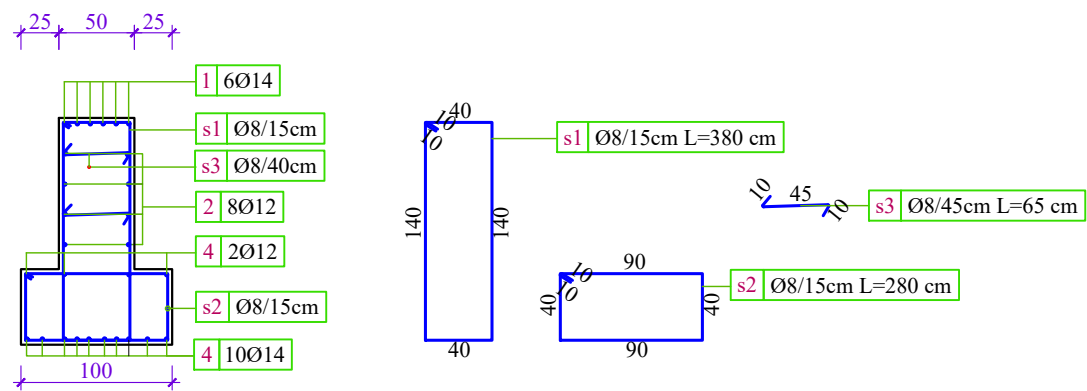

ARMIMI I TRAUT TE THEMELIT T-2

Sh 1:50

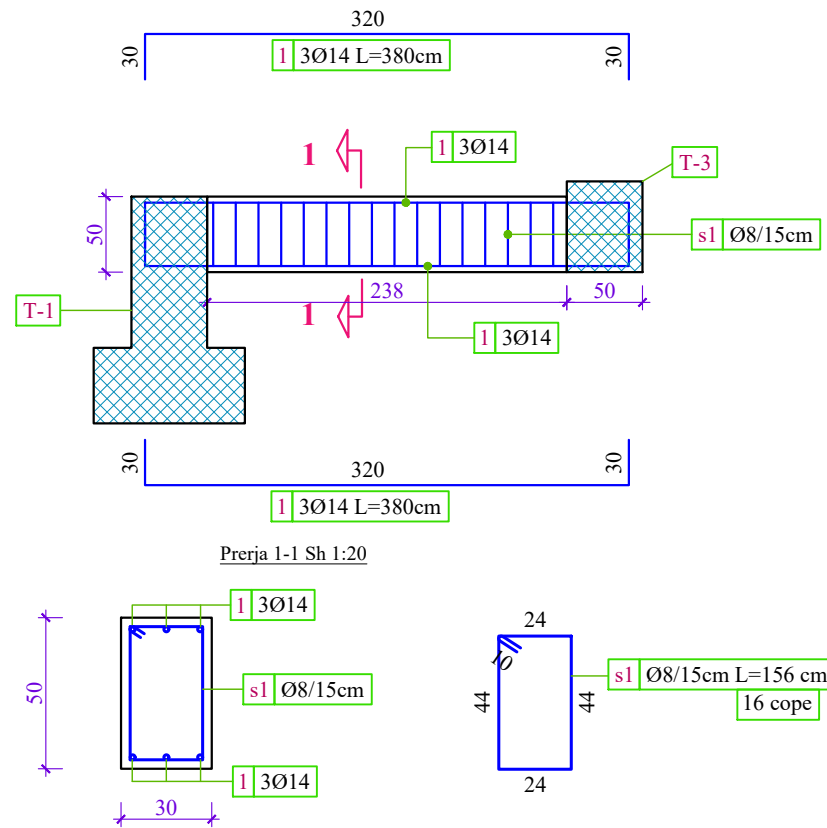

Prerja 1-1 Sh 1:20

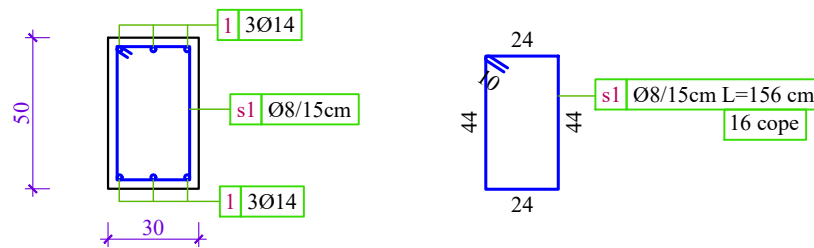

ARMIMI I TRAUT TE THEMELIT T-3

Sh 1:50



Tabela Permbledhese per armaturen e trareve te themeleve

Ø [mm]	Gjatesia Totale [m]	Pesha njësi [kg/m ³]	Pesha [kg]
Beton M-250, Hekur S-500s			
8	304.7	0.40	121.88
10	0.00	0.62	0.000
12	81.0	0.89	72.09
14	154.7	1.21	187.19
Hekur - Gjithsej			381.16kg
Beton C20/25 - Gjithsej			6.65 m ³

POROSITES: BASHKIA KLOS

RIKONSTRUKSION I SHKOLLES SE MESME TE PERGJITHSHME "HAXHI LATA" SUÇ, BASHKIA KLOS, MAT.

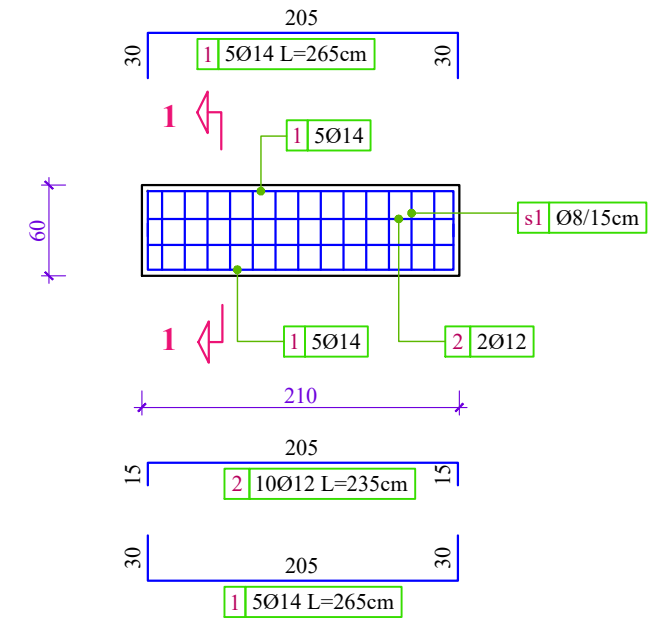
EMERTIMI : PROJEKTI I SHKALLES SE EMERGJENCES



"ERALD-G" Sh.p.k
Rruga "Koli Bano"
Tirane

Drejtues i projektit

Inxh. Gezim ISLAMI

Projektues

Inxh. Gezim ISLAMI

Elek. Hajdar KURTI

Inxh. Erindi GJOKA

Mek. Arben MUHA

Ark. Elton ÇARÇANI

Hidr. Anisa ZAKA

SHKALLA

SH 1:50

Tirane 2022

FLETA

K - 13

Format A3

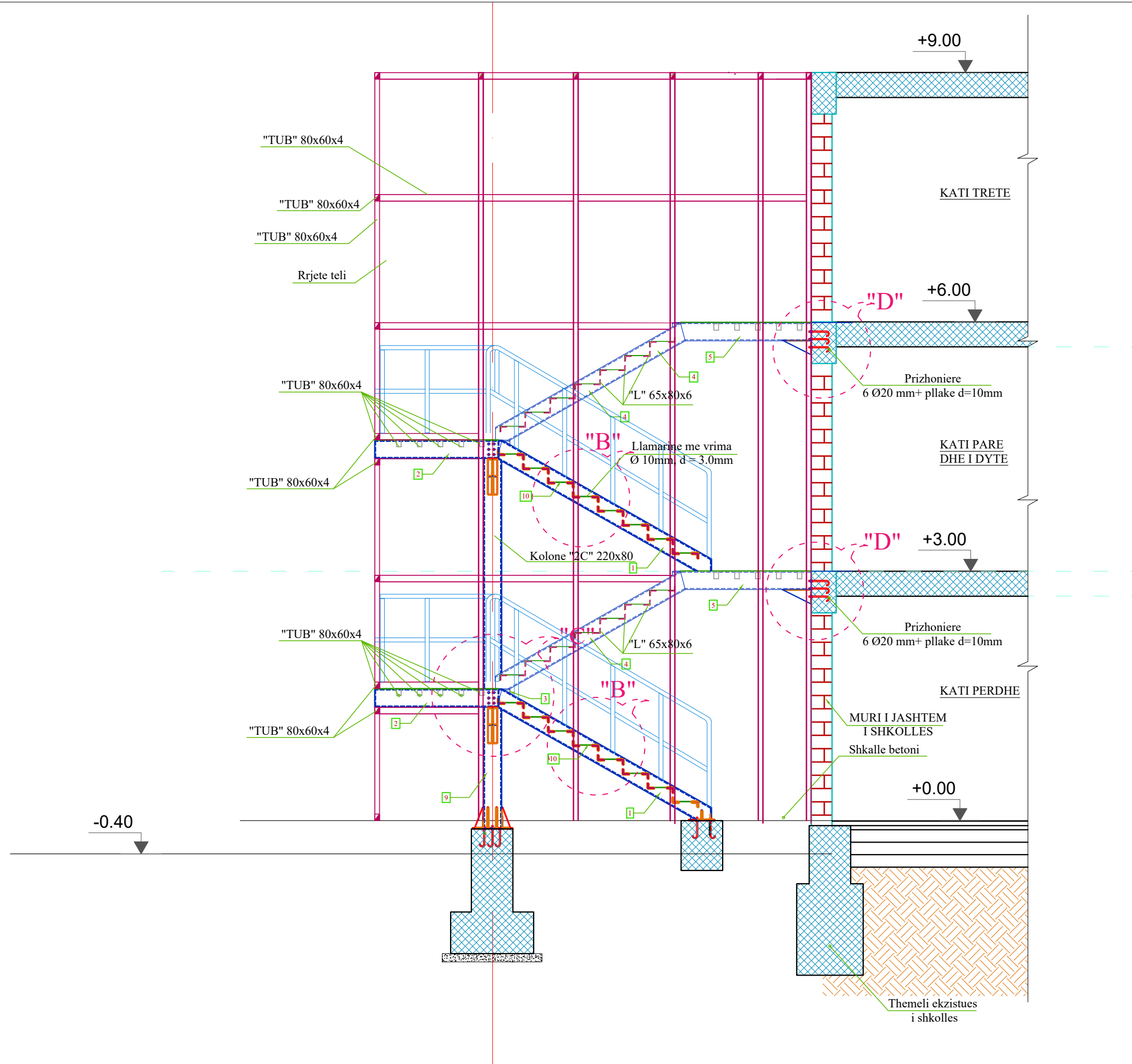

POROSITES: BASHKIA KLOS

RIKONSTRUKSION I SHKOLLES SE MESME TE PERGJITHSHME "HAXHI LATA" SUÇ, BASHKIA KLOS, MAT.

EMERTIMI : PROJEKTI I SHKALLES SE EMERGJENCES



"ERALD-G" Sh.p.k
Rruga "Koli Bano"
Tirane

Drejtues i projektit

Inxh. Gezim ISLAMI

Projektues

Inxh. Gezim ISLAMI

Inxh. Erindi GJOKA

Ark. Elton ÇARÇANI

Elek. Hajdar KURTI

Mek. Arben MUHA

Hidr. Anisa ZAKA

SHKALLA

SH 1:50

Tirane 2022

FLETA

K - 14

Format A3

DETAJIMI I PROFILAVE METALIK KRYESOR SH

1:30

Prerja 1-1 Sh 1:15

Tra "C" 220x80

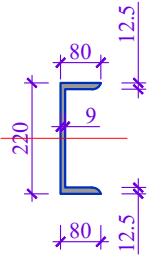
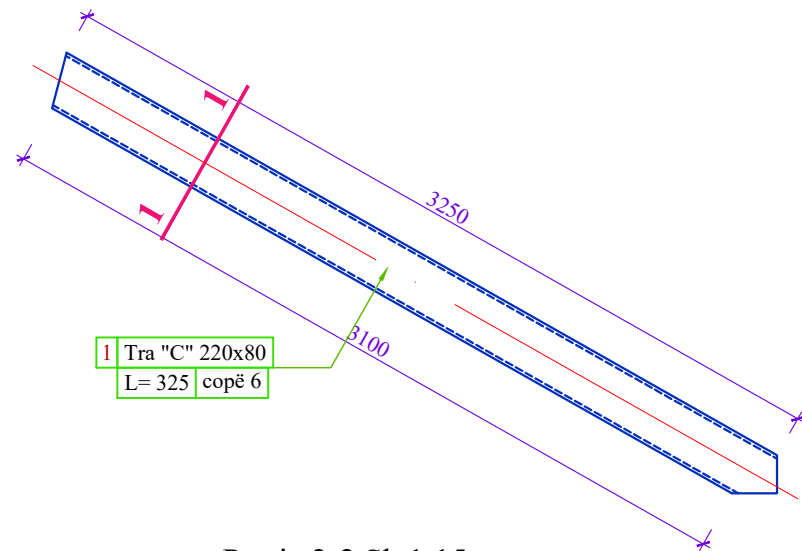
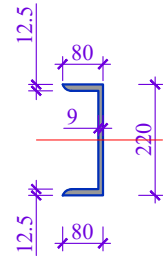

4 Tra "C" 220x80
L= 325 copë 6

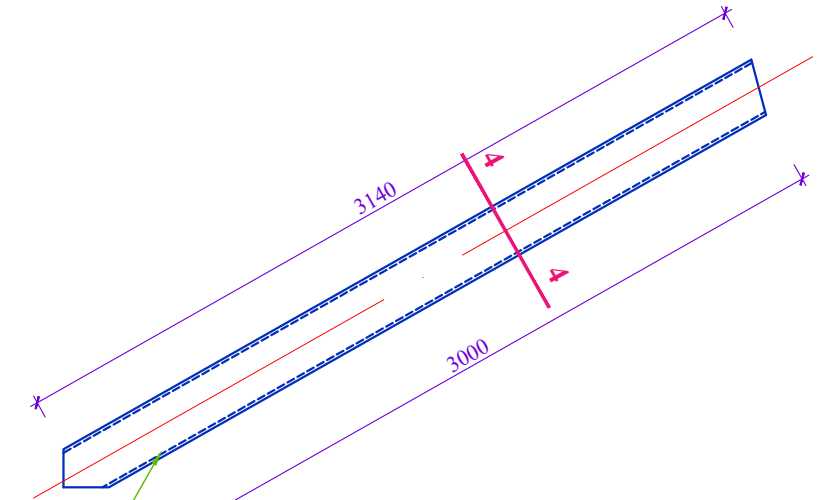

Prerja 2-2 Sh 1:15

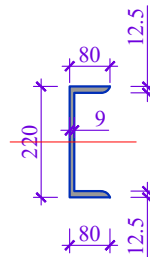
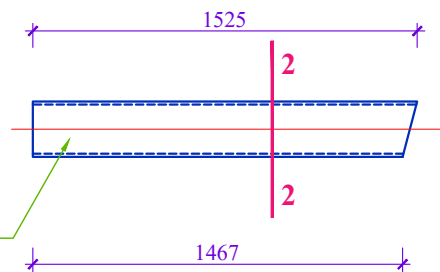

5 Tra "C" 220x80
L= 138 copë 6

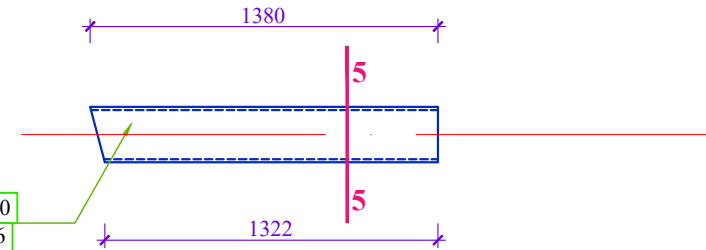

Prerja 5-5 Sh 1:15

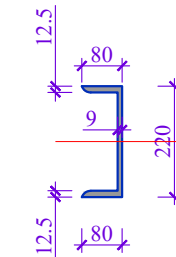

Prerja 3-3 Sh 1:15

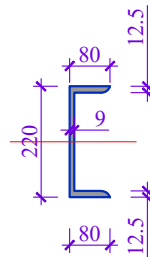
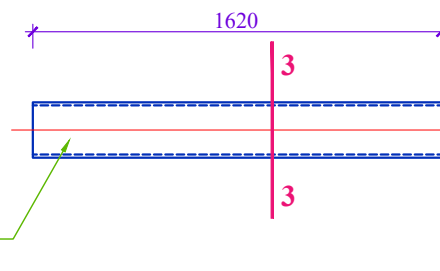

6 Tra "C" 220x80
L= 275 copë 2

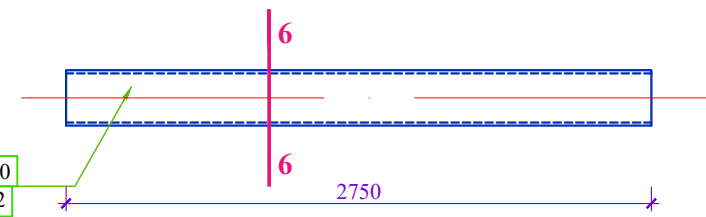

Prerja 6-6 Sh 1:15

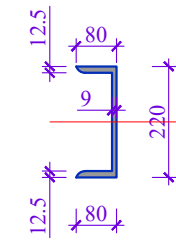

POROSITES: BASHKIA KLOS
RIKONSTRUKSION I SHKOLLES SE MESME TE PERGJITHSHME "HAXHI LATA" SUÇ, BASHKIA KLOS, MAT.

EMERTIMI : PROJEKTI I SHKALLES SE EMERGJENCES
"ERALD-G" Sh.p.k
Rruga "Koli Bano"
Tirane

Drejtues i projektit	Projektues		
Inxh. Gezim ISLAMI	Inxh. Gezim ISLAMI	Elek. Hajdar KURTI	
	Inxh. Erindi GJOKA	Mek. Arben MUHA	
	Ark. Elton ÇARÇANI	Hidr. Anisa ZAKA	

SHKALLA	FLETA
SH 1:30	K - 15
Tirane 2022	Format A3

PLLAKE MBESHTETESE

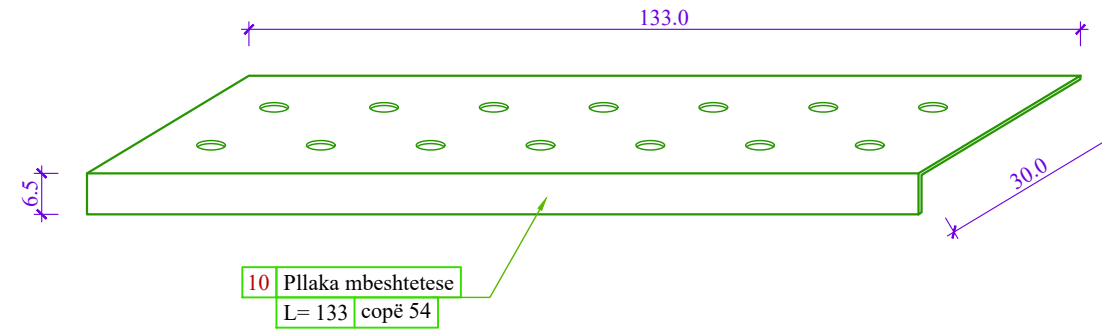

"IPE" 220

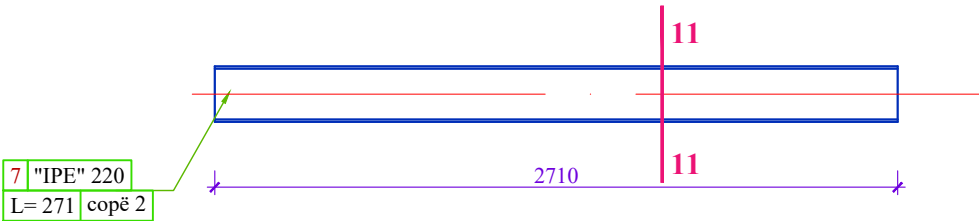

Prerja 11-11 Sh 1:15

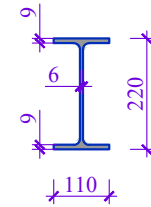

"L" 65x80x6

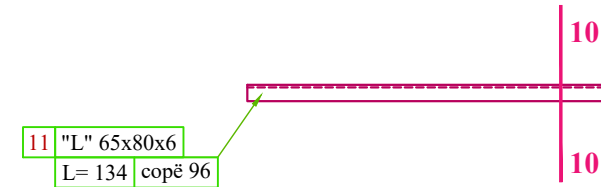

Prerja 10-10 Sh 1:15

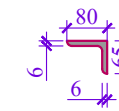

"TUB" 80x60x4

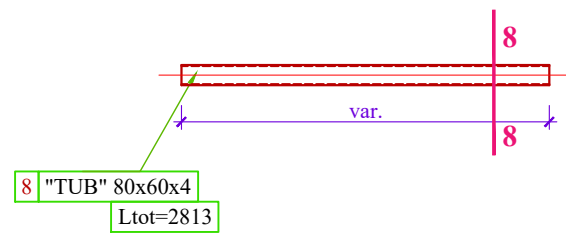

Prerja 8-8 Sh 1:15

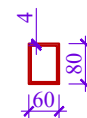

KOLONE "2C" 220x80

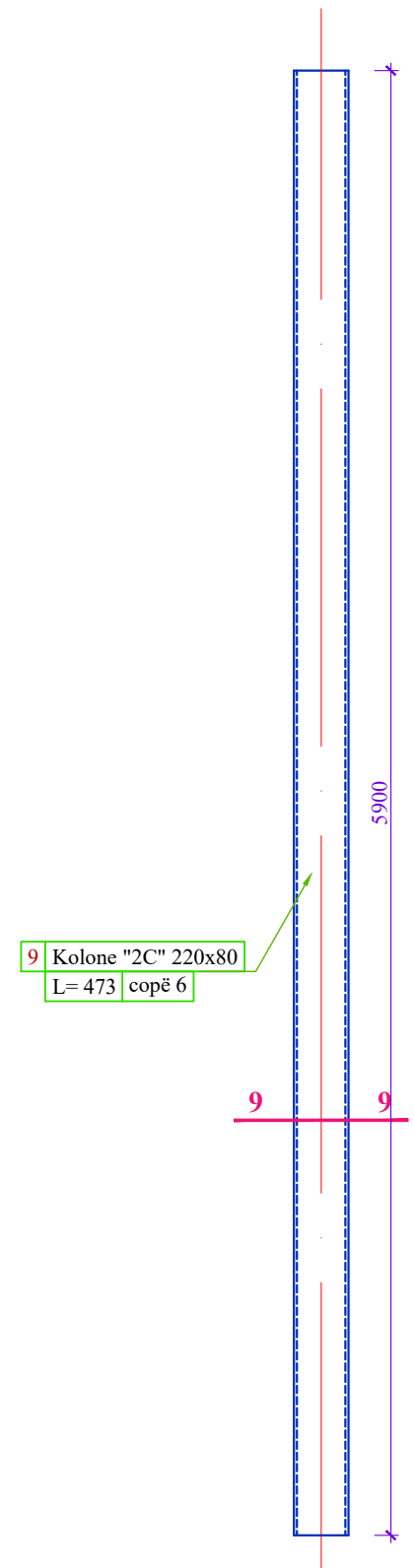

POROSITES: BASHKIA KLOS

RIKONSTRUKSION I SHKOLLES SE MESME TE PERGJITHSHME "HAXHI LATA" SUÇ, BASHKIA KLOS, MAT.

EMERTIMI : PROJEKTI I SHKALLES SE EMERGJENCES



"ERALD-G" Sh.p.k
Rruga "Koli Bano"
Tirane

Drejtues i projektit

Inxh. Gezim ISLAMI

Projektues

Inxh. Gezim ISLAMI

Elek. Hajdar KURTI

Inxh. Erindi GJOKA

Mek. Arben MUHA

Ark. Elton ÇARÇANI

Hidr. Anisa ZAKA

SHKALLA

SH 1:30

Tirane 2022

FLETA

K - 16

Format A3

DETAJ "A" SH 1:20

DETAJ "C" SH 1:20

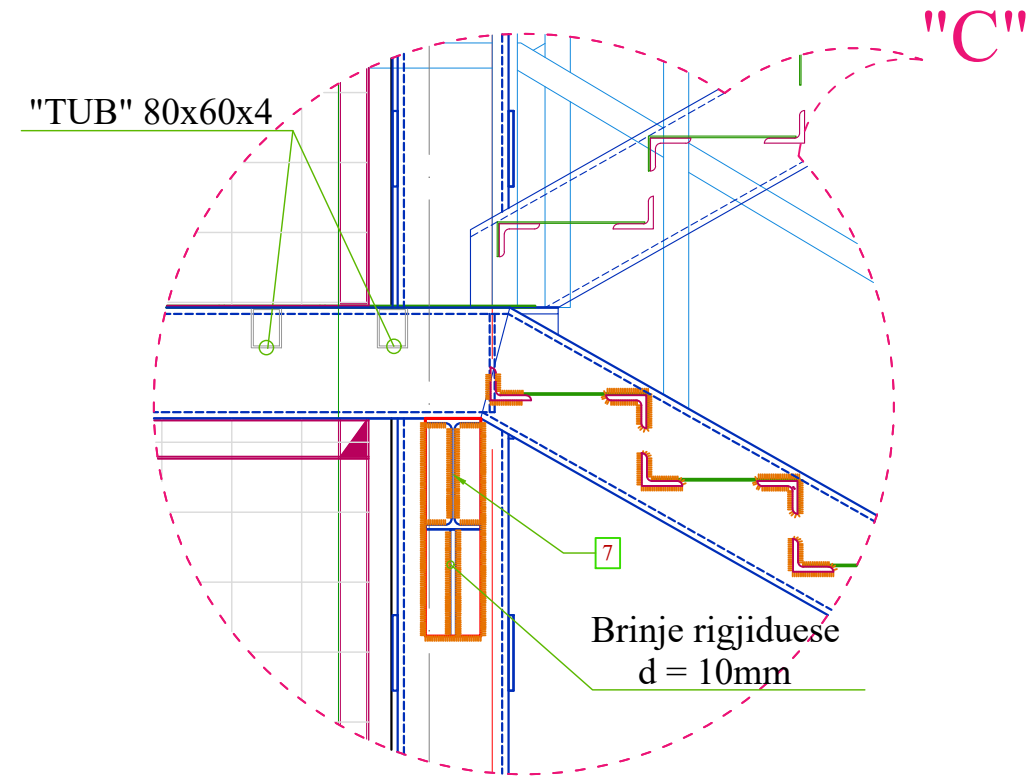
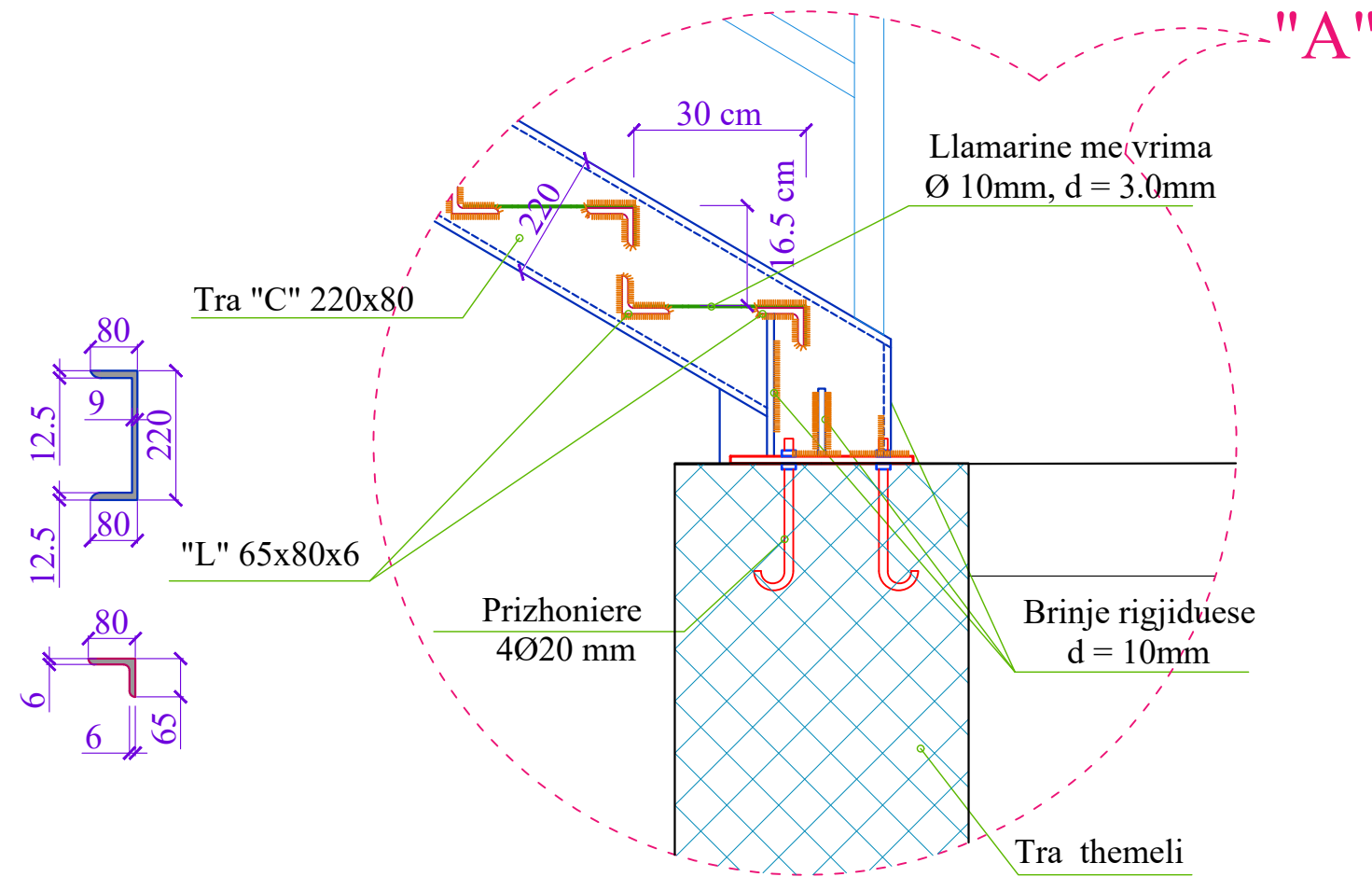

DETAJ "E" SH 1:20

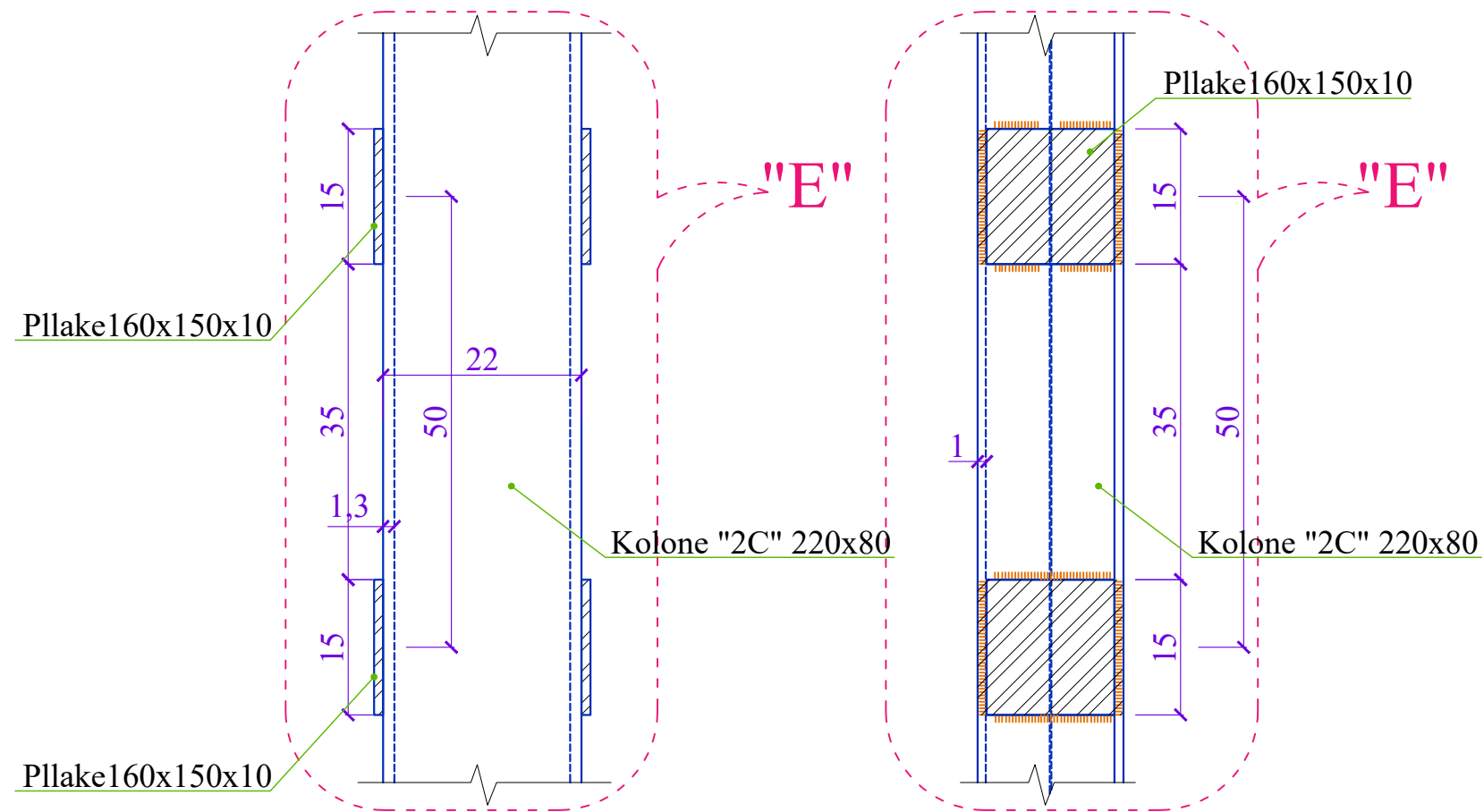

POROSITES: BASHKIA KLOS

RIKONSTRUKSION I SHKOLLES SE MESME TE PERGJITHSHME "HAXHI LATA" SUÇ, BASHKIA KLOS, MAT.

EMERTIMI : PROJEKTI I SHKALLES SE EMERGJENCES



"ERALD-G" Sh.p.k

Rruga "Koli Bano"
Tirane

Drejtues i projektit

Inxh. Gezim ISLAMI

Projektues

Inxh. Gezim ISLAMI

Inxh. Erindi GJOKA

Ark. Elton ÇARÇANI

Elek. Hajdar KURTI

Mek. Arben MUHA

Hidr. Anisa ZAKA

SHKALLA

SH 1:20

Tirane 2022

FLETA

K - 18

Format A3

DETAJ "B" SH 1:20

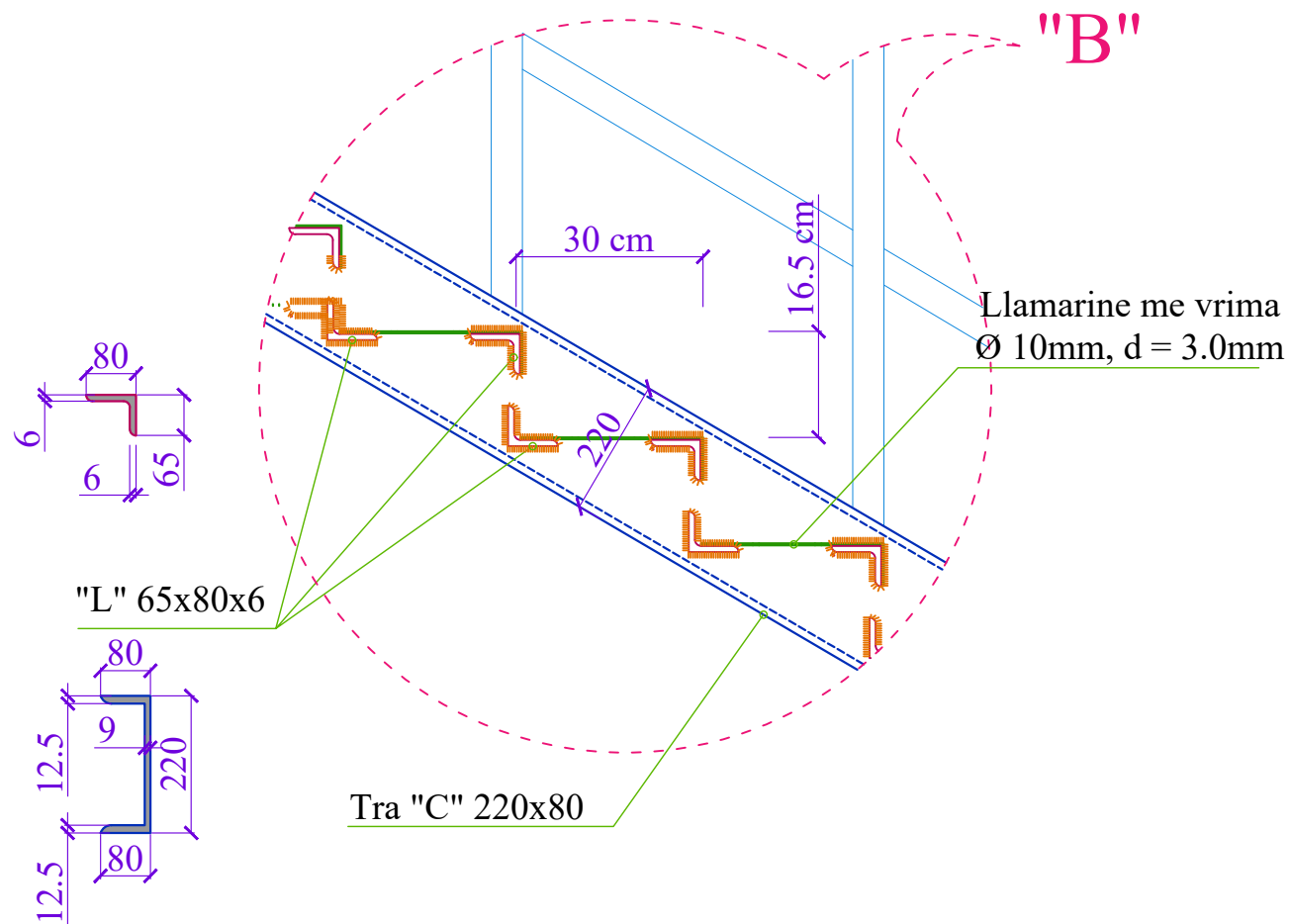

DETAJ "D" SH 1:20

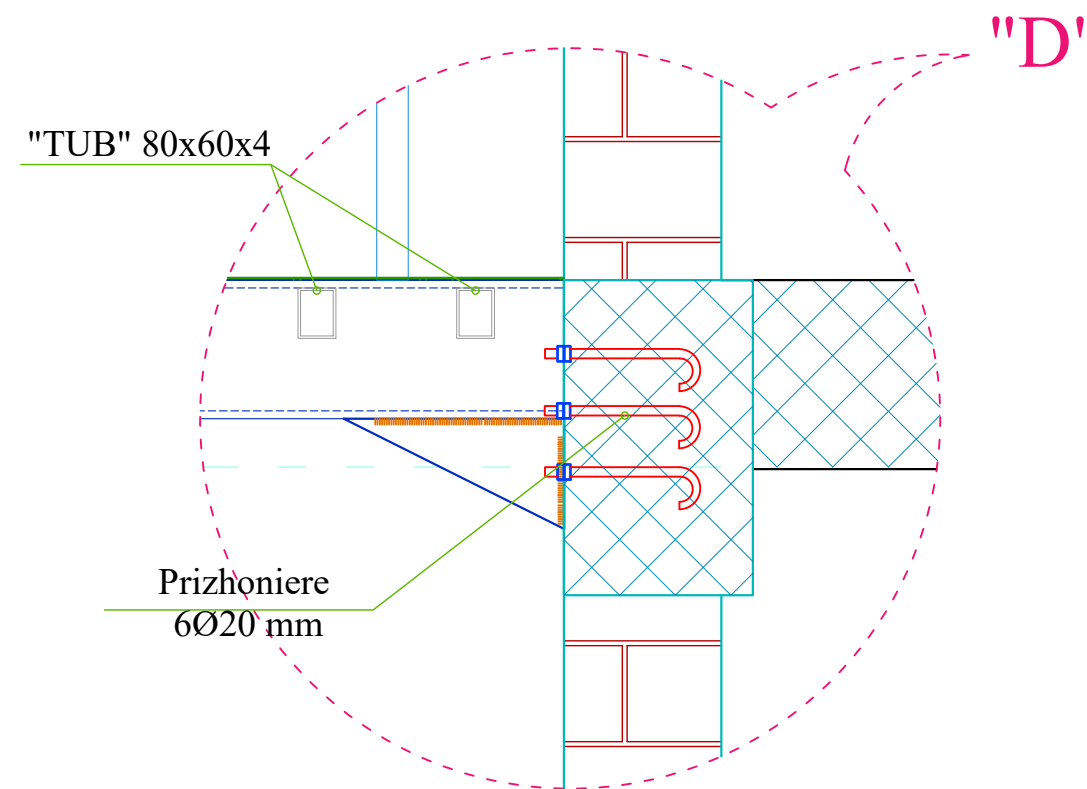

SHENIME TEKNIKE:

1. Themelet do realizohen me beton M-250, Hekur S-500s
2. Ne realizimin e struktures metalike te shkalles do perdoret Çelik Fe 430. Bashkimet e elementeve metalike do behet nepermjet bashkimeve me saldim dhe me bulona
3. Fiksimi i elementeve mbajtes metalike, kolonave kryesore, etj., ne strukturen b/arme, do realizohet nepermjet prizhoniereve Ø16-20mm te cilet lihen qe ne momentin e betonimit (ose te lihen pllaka metalike para betonimit ne menyre qe te realizohen bashkimet me saldim).
4. Te gjithë elementet e struktures metalike do lyhet me dy duar boje antiruzho.
5. Shkalla e emergjences do rrethohet me rrjete teli 50x50x3mm.

TABELA E VOLUMEVE TE MATERIALEVE

Nr	Elementi	Gjatesia m	Sasia cope	Pesha njesi kg/ml	Pesha Totale kg
1	"C" 220	128.44		29.4	3776.14
2	"Ipe" 220	5.42		26.22	142.11
3	"L" 65x80x6	128.64		6.6	849.02
4	80x60x4	28.13		7.97	224.20
5	Pllaka rigjiduese d=0.6-1.2mm				1000
6	Prizhoniere d14-20mm				334
7	Korimano	160		5.5	880
TOTALE					7205.4685
Nr	Elementi	Sip. m2	Sasia cope	Pesha njesi kg/m2	Pesha total kg
1	Llamarine d=3.0mm	48	1	23.6	1132.8
2	Rrjete teli d=3.0mm 50s50	227	1	2.22	503.94
TOTALE					1636.74

POROSITES: BASHKIA KLOS

RIKONSTRUKSION I SHKOLLES SE MESME TE PERGJITHSHME "HAXHI LATA" SUÇ, BASHKIA KLOS, MAT.

EMERTIMI : PROJEKTI I SHKALLES SE EMERGJENCES



"ERALD-G" Sh.p.k
Rruga "Koli Bano"
Tirane

Drejtues i projektit

Inxh. Gezim ISLAMI

Projektues

Inxh. Gezim ISLAMI

Elek. Hajdar KURTI

Inxh. Erindi GJOKA

Mek. Arben MUHA

Ark. Elton ÇARÇANI

Hidr. Anisa ZAKA

SHKALLA

SH 1:20

Tirane 2022

FLETA

K - 19

Format A3

PROJEKTI

ELEKTRIK

OBJEKTI

**RIKONSTRUKSION I SHKOLLËS SË MESME TË PËRGJITHSHME "HAXHI
LATA" SUÇ, BASHKIA KLOS, MAT**

**AUTORITETI
KONTRAKTOR**

BASHKIA KLOS

KONSULENTI

“ERALD-G” Shpk

VITI 2022

PLANIMETRIA E INSTALIMEVE ELEKTRIKE TE NDRIÇIMIT, KATI PERDHE SH 1:125

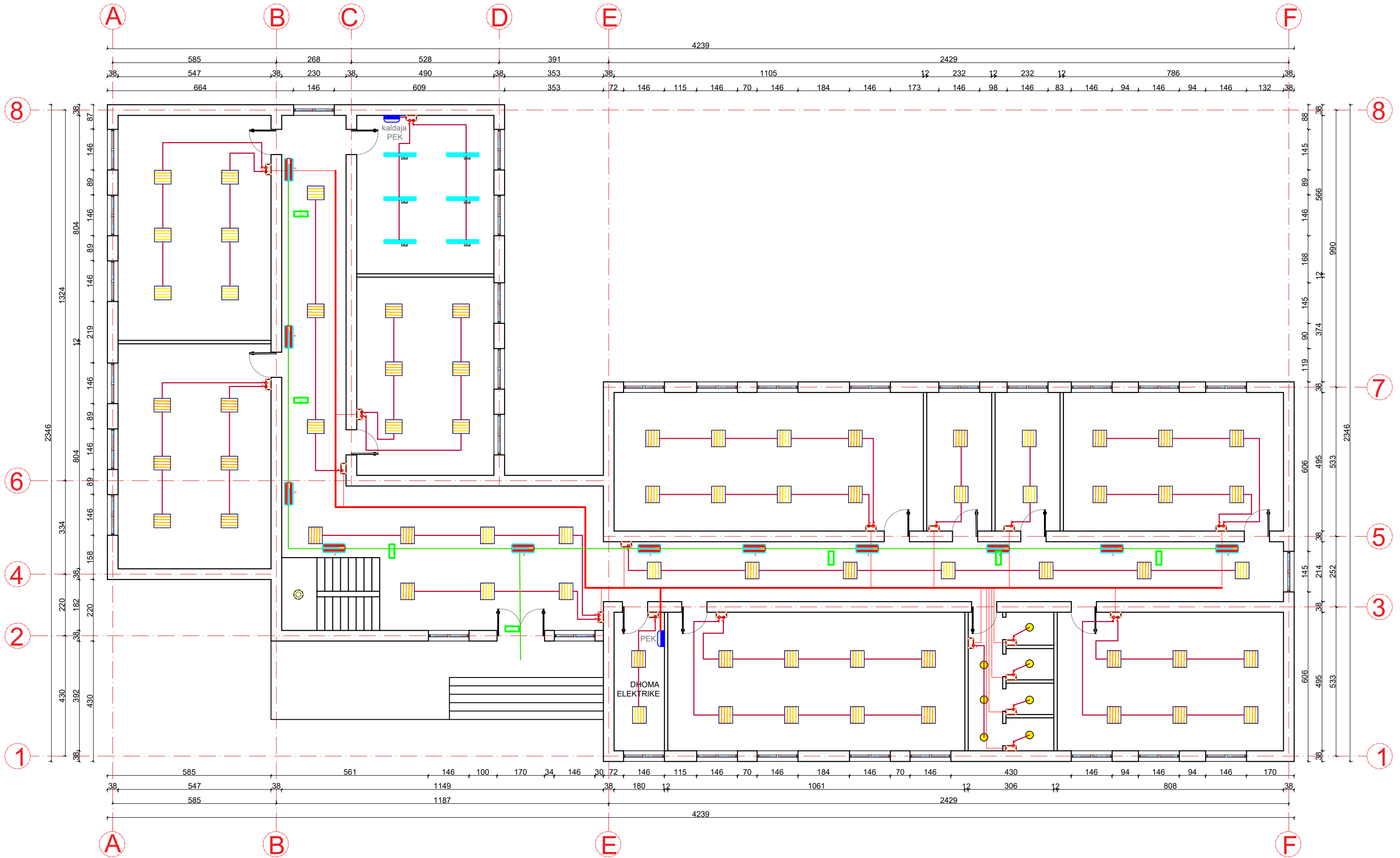

POROSITES: BASHKIA KLOS

RIKONSTRUKSION I SHKOLLES SE MESME TE PERGJITHSHME "HAXHI LATA" SUÇ, BASHKIA KLOS, MAT.

EMERTIMI : PROJEKTI ELEKTRIK



"ERALD-G" Sh.p.k
Rruga "Koli Bano"
Tirane

Drejtues i projektit

Inxh. Gezim ISLAMI

Projektues

Inxh. Gezim ISLAMI

Inxh. Erindi GJOKA

Ark. Elton ÇARÇANI

Elek. Hajdar KURTI

Mek. Arben MUHA

Hidr. Anisa ZAKA

SHKALLA

SH 1:125

Tirane 2022

FLETA

E - 01

Format A3

PLANIMETRIA E INSTALIMEVE ELEKTRIKE TE NDRIÇIMIT, KATI PARE SH 1:125

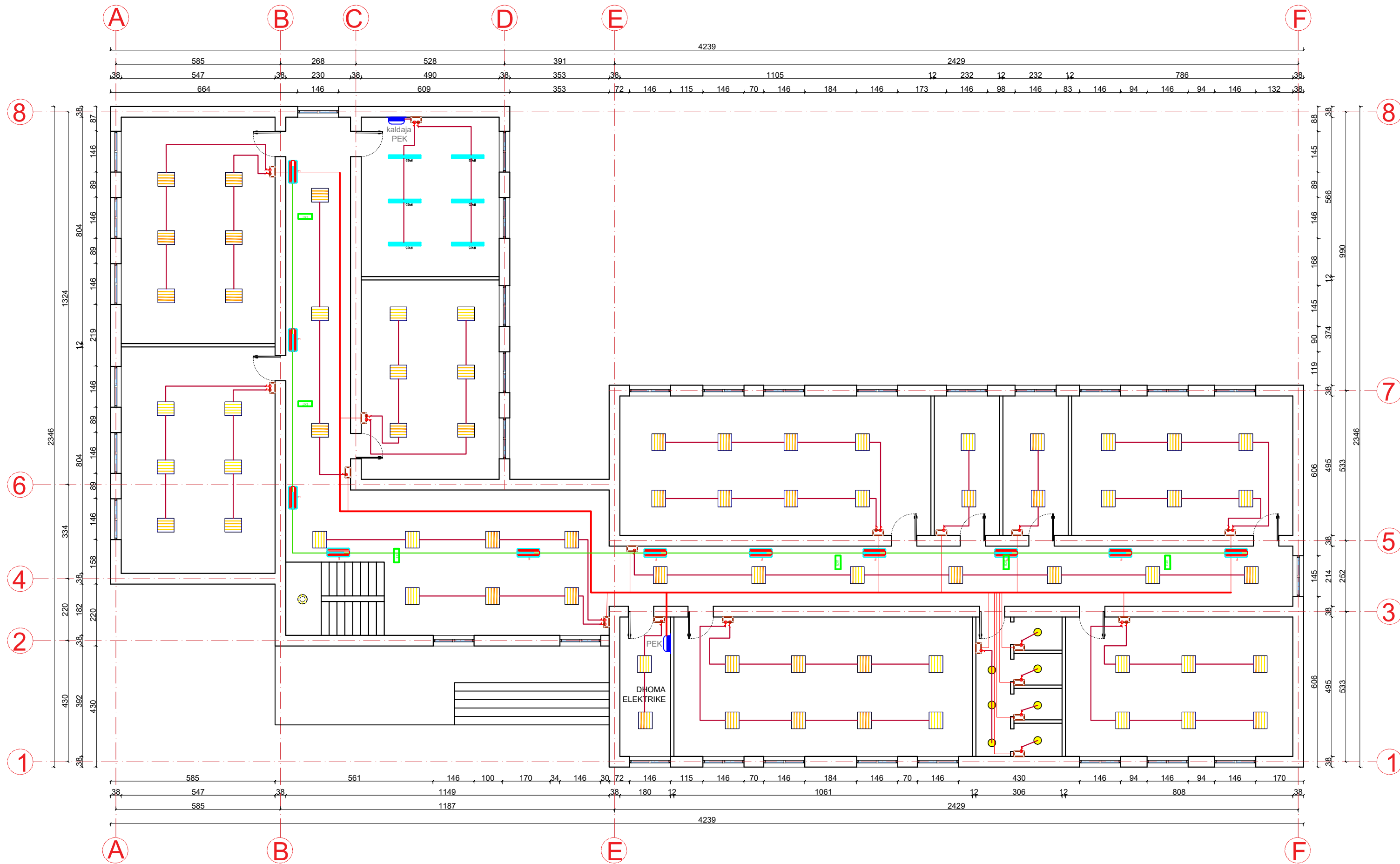

POROSITES: BASHKIA KLOS

RIKONSTRUKSION I SHKOLLES SE MESME TE PERGJITHSHME "HAXHI LATA" SUÇ, BASHKIA KLOS, MAT.

EMERTIMI : PROJEKTI ELEKTRIK



"ERALD-G" Sh.p.k
Rruga "Koli Bano"
Tirane

Drejtimes i projektit

Inxh. Gezim ISLAMI

Projektues

Inxh. Gezim ISLAMI

Inxh. Erindi GJOKA

Ark. Elton ÇARÇANI

Elek. Hajdar KURTI

Mek. Arben MUHA

Hidr. Anisa ZAKA

SHKALLA

SH 1:125

Tirane 2022

FLETA

E - 02

Format A3

PLANIMETRIA E INSTALIMEVE ELEKTRIKE TE NDRIÇIMIT, KATI DYTE SH 1:125

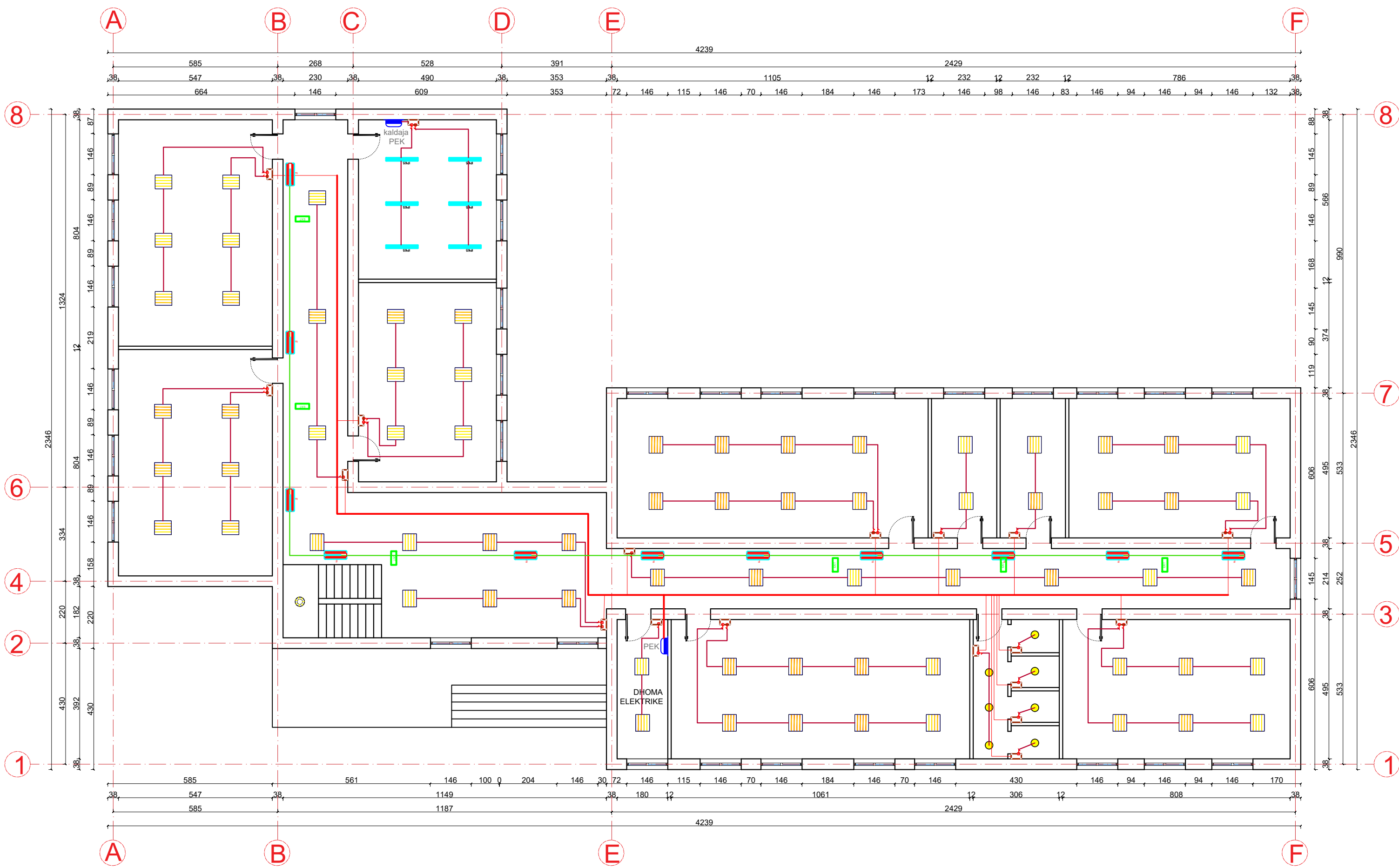

POROSITES: BASHKIA KLOS
 RIKONSTRUKSION I SHKOLLES SE MESME TE PERGJITHSHME "HAXHI LATA"
 SUÇ, BASHKIA KLOS, MAT.

EMERTIMI : PROJEKTI ELEKTRIK
 "ERALD-G" Sh.p.k
 Rruga "Koli Bano"
 Tirane

Drejtimes i projektit
 Inxh. Gezim ISLAMI

Projektues
 Inxh. Gezim ISLAMI
 Inxh. Erindi GJOKA
 Ark. Elton ÇARÇANI
 Elek. Hajdar KURTI
 Mek. Arben MUHA
 Hidr. Anisa ZAKA

SHKALLA
 SH 1:125
 Tirane 2022
 FLETA
 E - 03
 Format A3

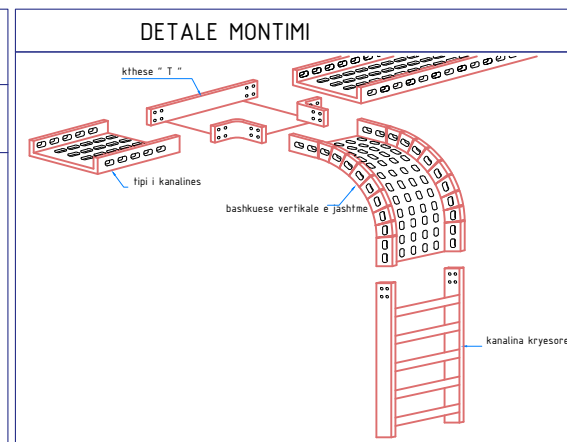
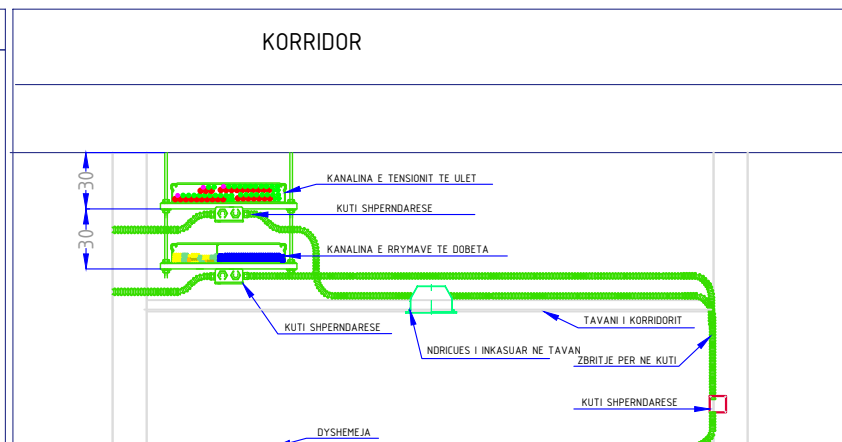
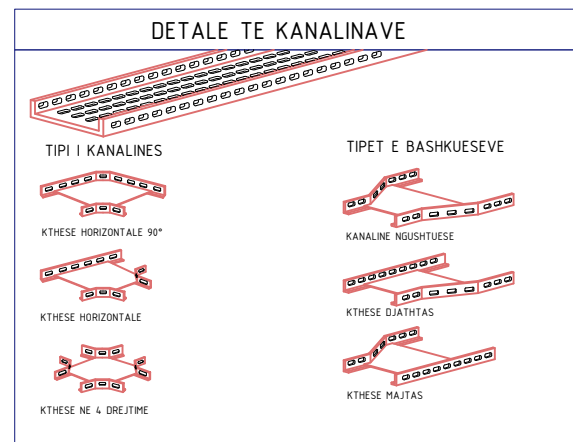

SHENIM TEKNIK

1. TE GJITHA LINJAT E NDRICIMIT DO TE JENE ME KABELL FG70R 3X1.5 MM².
2. SHPERNDARJA E TYRE DO TE BEHET ME KANALINA DUKE DALE NGA KETO ME KUTI SHPERNDARESE.
3. NDRICIMI I KORRIDORIT DO TE BEHET DUKE NDARE NDRICUESIT NE MENYRE TE PERPJESHME ME CELESAT DHE DO TE JENE SHPERNDARE NE KORRIDOR.

LEGJENDA:

	KUADER ELEKTRIKE
	NDRICUES TUALET 1X40w
	NDRICUES 4x18W
	NDRICUES 1X60W
	NDRICUES IP65 2x36 W
	CELES NDRICIMI NJE POLAR
	NDRICUES EMERGJENCE
	NDRICUES EXIT, AUTONOMI 2 ORE
	NDRICUES EXIT, AUTONOMI 2 ORE
	KABELL FG70R, 3X.1.5 PER EMERGJENCEN
	KABELL FG70R, 3X4MM PER NDRICIMIN E JASHEM
	KABELL FG70R, 3X1.5MM PER NDRICIMIN

POROSITES: BASHKIA KLOS

RIKONSTRUKSION I SHKOLLES SE MESME TE PERGJITHSHME "HAXHI LATA" SUÇ, BASHKIA KLOS, MAT.

EMERTIMI : PROJEKTI ELEKTRIK



"ERALD-G" Sh.p.k
Rruga "Koli Bano"
Tirane

Drejtuues i projektit

Inxh. Gezim ISLAMI

Projektues

Inxh. Gezim ISLAMI	Elek. Hajdar KURTI
Inxh. Erindi GJOKA	Mek. Arben MUHA
Ark. Elton ÇARÇANI	Hidr. Anisa ZAKA

SHKALLA

SH 1:125
Tirane 2022

FLETA

E - 04
Format A3

PLANIMETRIA E INSTALIMEVE ELEKTRIKE TE PRIZAVE, KATI PERDHE SH 1:125

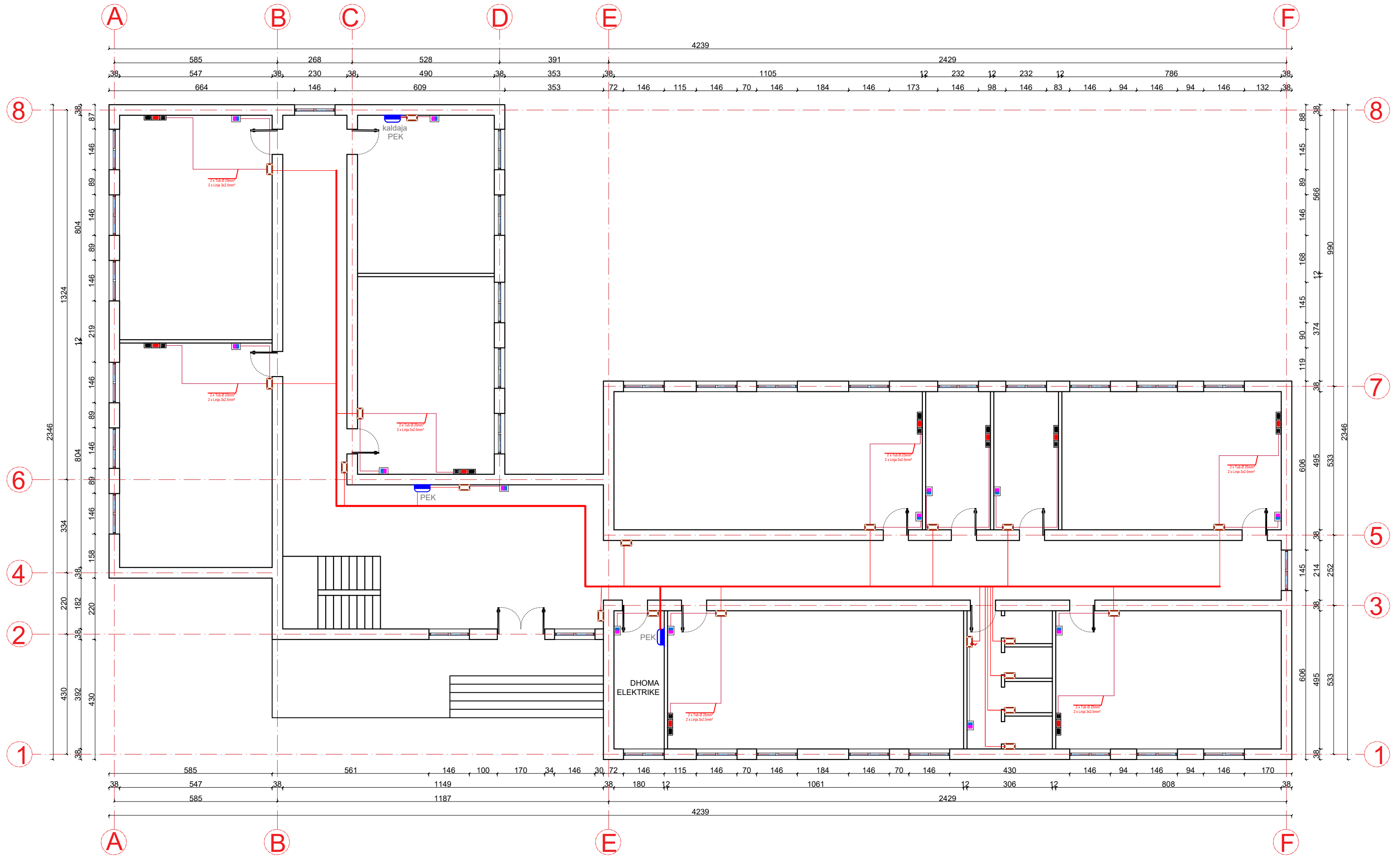

POROSITES: BASHKIA KLOS

RIKONSTRUKSION I SHKOLLES SE MESME TE PERGJITHSHME "HAXHI LATA" SUÇ, BASHKIA KLOS, MAT.

EMERTIMI : PROJEKTI ELEKTRIK



"ERALD-G" Sh.p.k
Rruga "Koli Bano"
Tirane

Drejtimes i projektit

Inxh. Gezim ISLAMI

Projektues

Inxh. Gezim ISLAMI	Elek. Hajdar KURTI
Inxh. Erindi GJOKA	Mek. Arben MUHA
Ark. Elton ÇARÇANI	Hidr. Anisa ZAKA

SHKALLA

SH 1:125
Tirane 2022

FLETA

E - 05
Format A3

PLANIMETRIA E INSTALIMEVE ELEKTRIKE TE PRIZAVE, KATI PARE SH 1:125

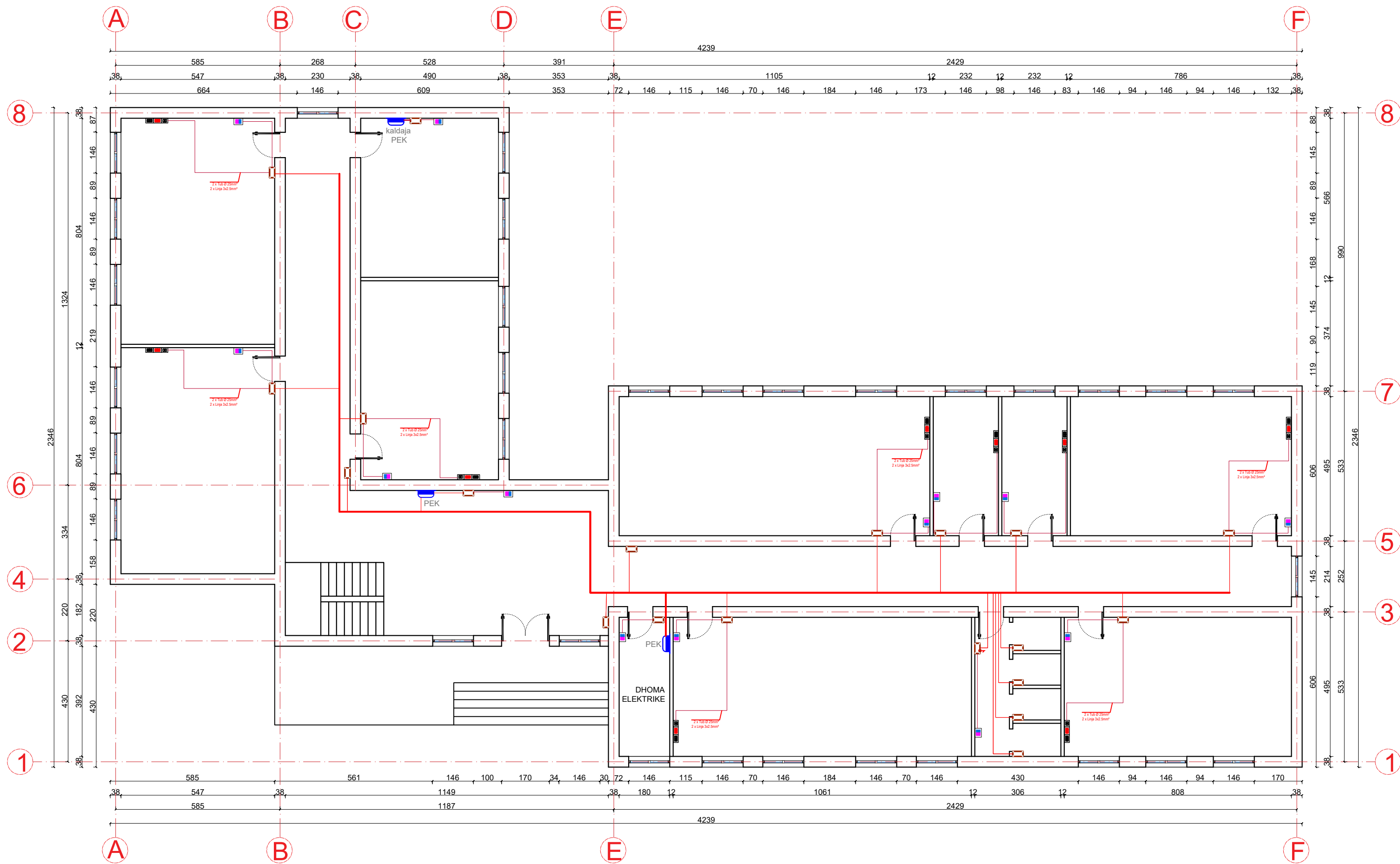

POROSITES: BASHKIA KLOS

RIKONSTRUKSION I SHKOLLES SE MESME TE PERGJITHSHME "HAXHI LATA" SUÇ, BASHKIA KLOS, MAT.

EMERTIMI : PROJEKTI ELEKTRIK



"ERALD-G" Sh.p.k
Rruga "Koli Bano"
Tirane

Drejtimes i projektit

Inxh. Gezim ISLAMI

Projektues

Inxh. Gezim ISLAMI	Elek. Hajdar KURTI
Inxh. Erindi GJOKA	Mek. Arben MUHA
Ark. Elton ÇARÇANI	Hidr. Anisa ZAKA

SHKALLA

SH 1:125
Tirane 2022

FLETA

E - 06
Format A3

PLANIMETRIA E INSTALIMEVE ELEKTRIKE TE PRIZAVE, KATI DYTE SH 1:125

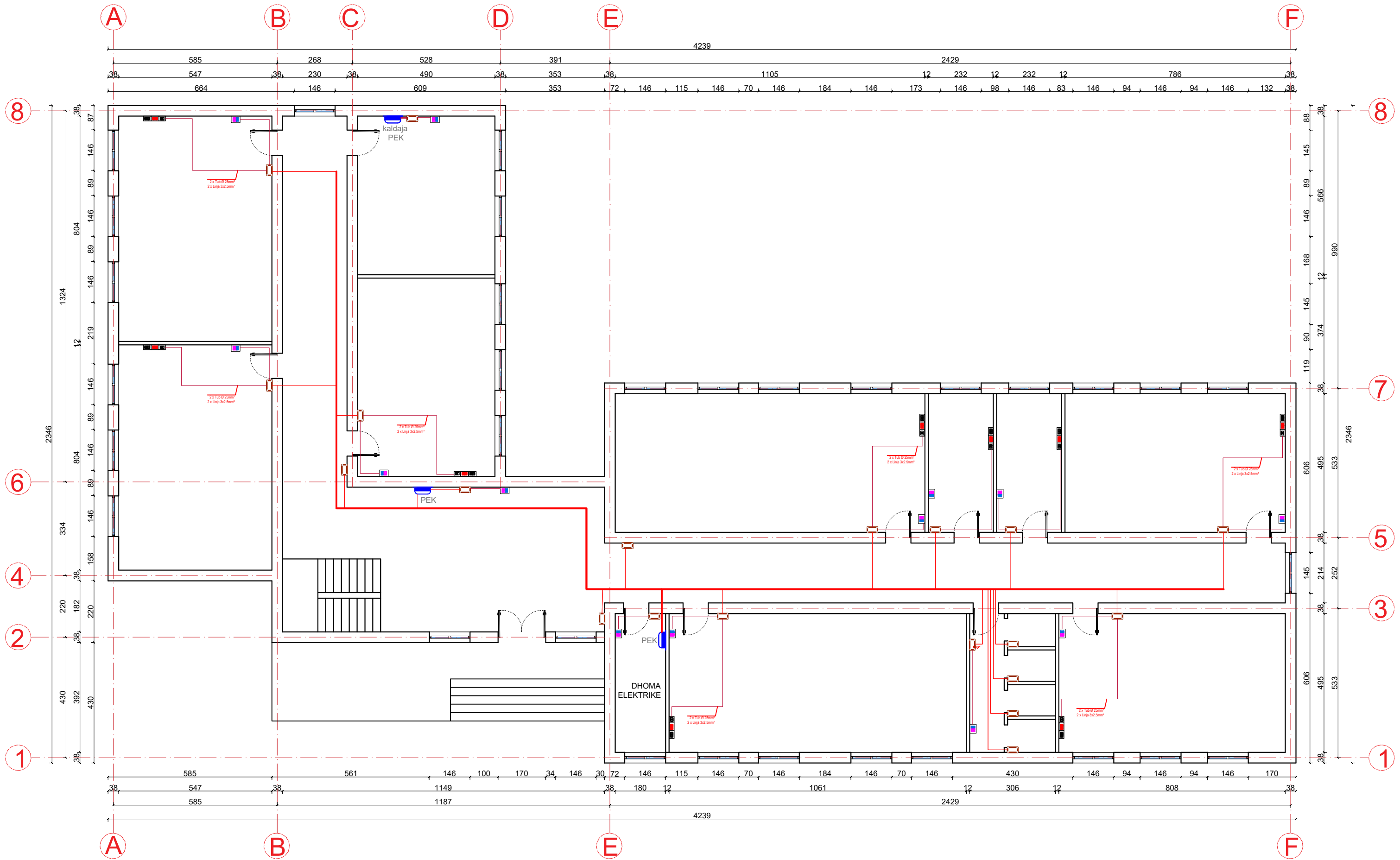

POROSITES: BASHKIA KLOS

RIKONSTRUKSION I SHKOLLES SE MESME TE PERGJITHSHME "HAXHI LATA" SUÇ, BASHKIA KLOS, MAT.

EMERTIMI : PROJEKTI ELEKTRIK

"ERALD-G" Sh.p.k
Rruga "Koli Bano"
Tirane



Drejtues i projektit

Inxh. Gezim ISLAMI

Projektues

Inxh. Gezim ISLAMI

Inxh. Erindi GJOKA

Ark. Elton ÇARÇANI

Elek. Hajdar KURTI

Mek. Arben MUHA

Hidr. Anisa ZAKA

SHKALLA

SH 1:125

Tirane 2022

FLETA

E - 07

Format A3

DETAJE

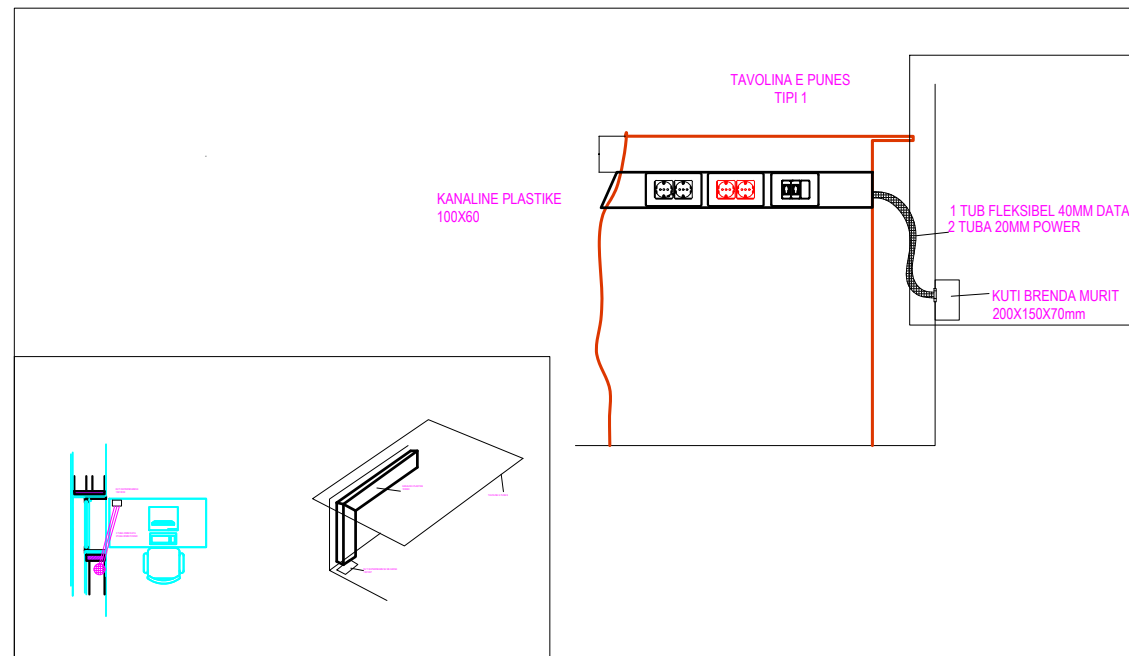

VEND PUNE TIP I

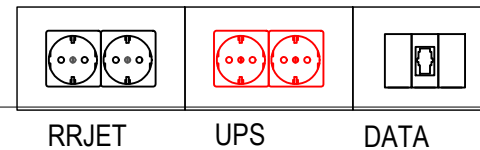

VEND PUNE TIP II

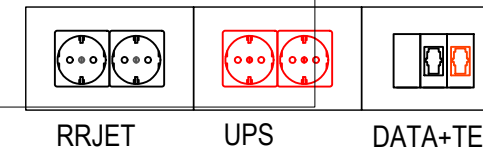

DETAJE

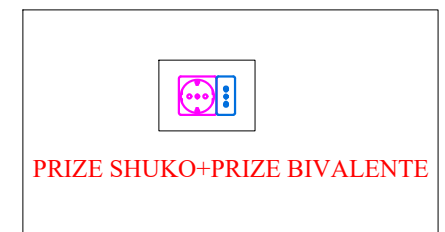

LEGJENDA:

LEGJENDA	
	PANELI ELEKTRIK
	POST PUNE 1 (PP1)
	POST PUNE 2 (PP2)
	PRIZA SHERBIMI, SHUKO+BIVALENTE, 220V 50Hz, 16A
	KUTI SHPERNDARESE
	KABELL FG70R 3X2.5mm ²

SHENIM TEKNIK

- TE GJITHA LINJAT E PRIZAVE DO TE JENE ME KABELL FG70R 3X2.5 mm² TE FUTUR NE TUB Ø25MM DHE SECILA LINJE ME VETE.
- SHPERNDARJA E TYRE DO TE BEHET ME KANALINA DUKE DALE NGA KETO ME KUTI SHPERNDARESE. NGA KUTIA SHPERNDARESE DO TE KALOJE NE MURE DHE NENDYSHEME DERI TE PRIZA PERKATESE.
- POSTET E PUNES DO TE KENE SECILA PRIZE LINJE TE VETEN ME KABELL 3X2.5mm² DHE DO TE SHKOJNE NE PANELIN E KATIT.
- PANELI KRYESORE DO TE FURNIZOJE ME RADHE:
 PANELIN E KATIT PERDHE ME KABELL 5X10MM²;
 PANELIN E KATIT TE PARE ME KABELL 5X10MM²;
 PANELIN E KATIT TE DYTE ME KABELL 5X10MM²;
 PANELIN E KATIT TE TRETE ME KABELL 5X10MM²;
 PANELIN E KALDAJES ME KABELL 5X16MM²;
 PANELIN E LAB. INFORMATIKES ME KABELL 5X10MM²
- NE TE GJITHE SHKOLLEN DO TE PROCEDOHET ME POSTET E PUNES TIP I. POSTET E PUNES TIP II DO TE JENE VETEM NE DISA VENDE. KETO POSTE DO TE JENE :
 1. DREJTORI
 2. SEKRETARIA
 3. NENDREJTORI
 4. BIBLOTEKA
 5. SALLA E MESUESVE

POROSITES: BASHKIA KLOS

RIKONSTRUKSION I SHKOLLES SE MESME TE PERGJITHSHME "HAXHI LATA" SUÇ, BASHKIA KLOS, MAT.

EMERTIMI : PROJEKTI ELEKTRIK



"ERALD-G" Sh.p.k
Rruga "Koli Bano"
Tirane

Drejtimes i projektit

Inxh. Gezim ISLAMI

Projektues

Inxh. Gezim ISLAMI

Inxh. Erindi GJOKA

Ark. Elton ÇARÇANI

Elek. Hajdar KURTI

Mek. Arben MUHA

Hidr. Anisa ZAKA

SHKALLA

SH 1:125

Tirane 2022

FLETA

E - 08

Format A3

PROJEKTI

HIDROSANITAR

OBJEKTI

**RIKONSTRUKSION I SHKOLLËS SË MESME TË PËRGJITHSHME "HAXHI
LATA" SUÇ, BASHKIA KLOS, MAT**

**AUTORITETI
KONTRAKTOR**

BASHKIA KLOS

KONSULENTI

“ERALD-G” Shpk

VITI 2022

PLANIMETRIA E INSTALIMEVE TE FURNIZIMIT ME UJE, KATI PERDHE SH 1:125

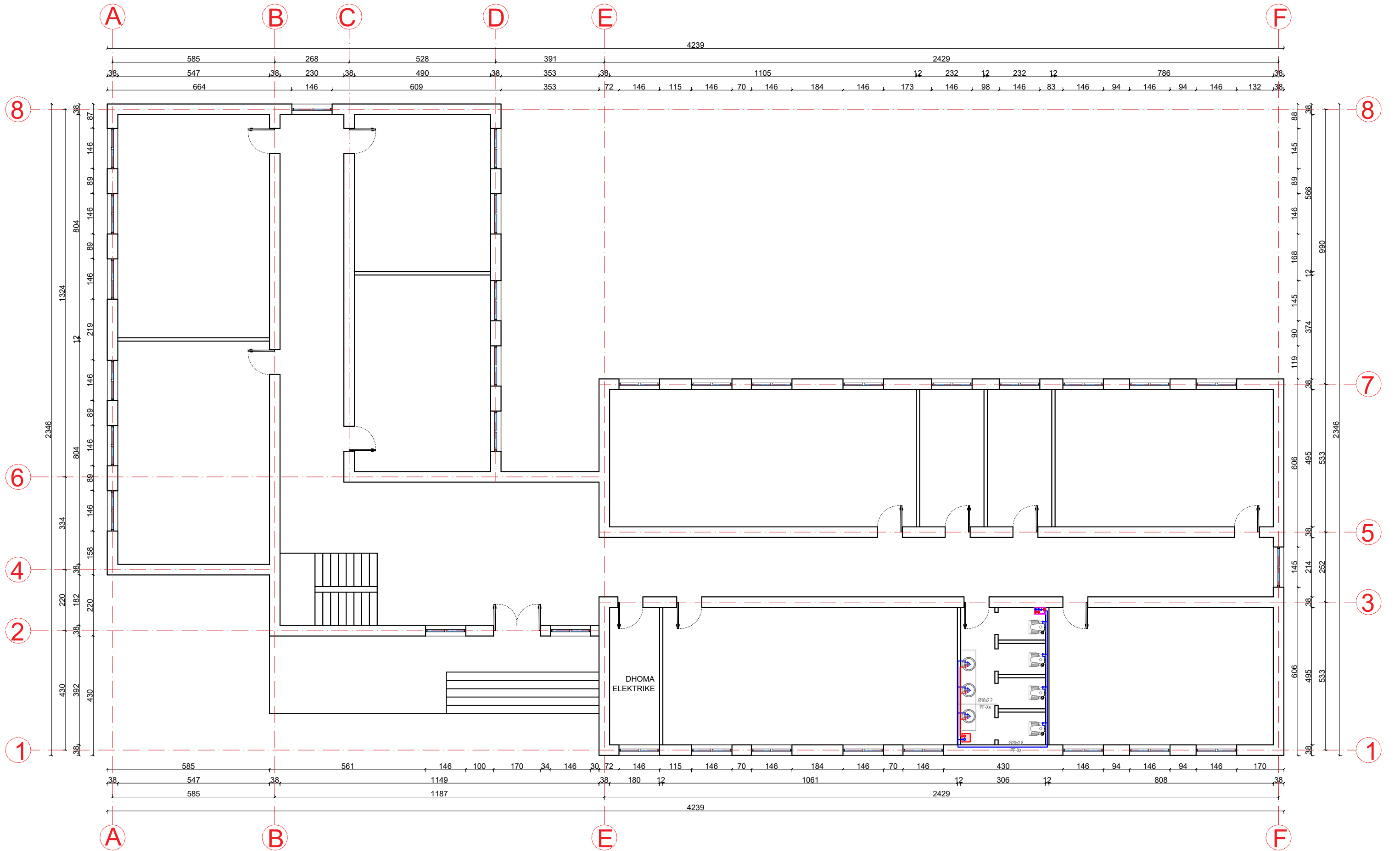

POROSITES: BASHKIA KLOS

RIKONSTRUKSION I SHKOLLES SE MESME TE PERGJITHSHME "HAXHI LATA" SUÇ, BASHKIA KLOS, MAT.

EMERTIMI : PROJEKTI HIDROSANITAR



"ERALD-G" Sh.p.k
Rruga "Koli Bano"
Tirane

Drejtues i projektit

Inxh. Gezim ISLAMI

Projektues

Inxh. Gezim ISLAMI

Inxh. Erindi GJOKA

Ark. Elton ÇARÇANI

Elek. Hajdar KURTI

Mek. Arben MUHA

Hidr. Anisa ZAKA

SHKALLA

SH 1:125

Tirane 2022

FLETA

H - 01

Format A3

PLANIMETRIA E INSTALIMEVE TE FURNIZIMIT ME UJE, KATI PARE SH 1:125

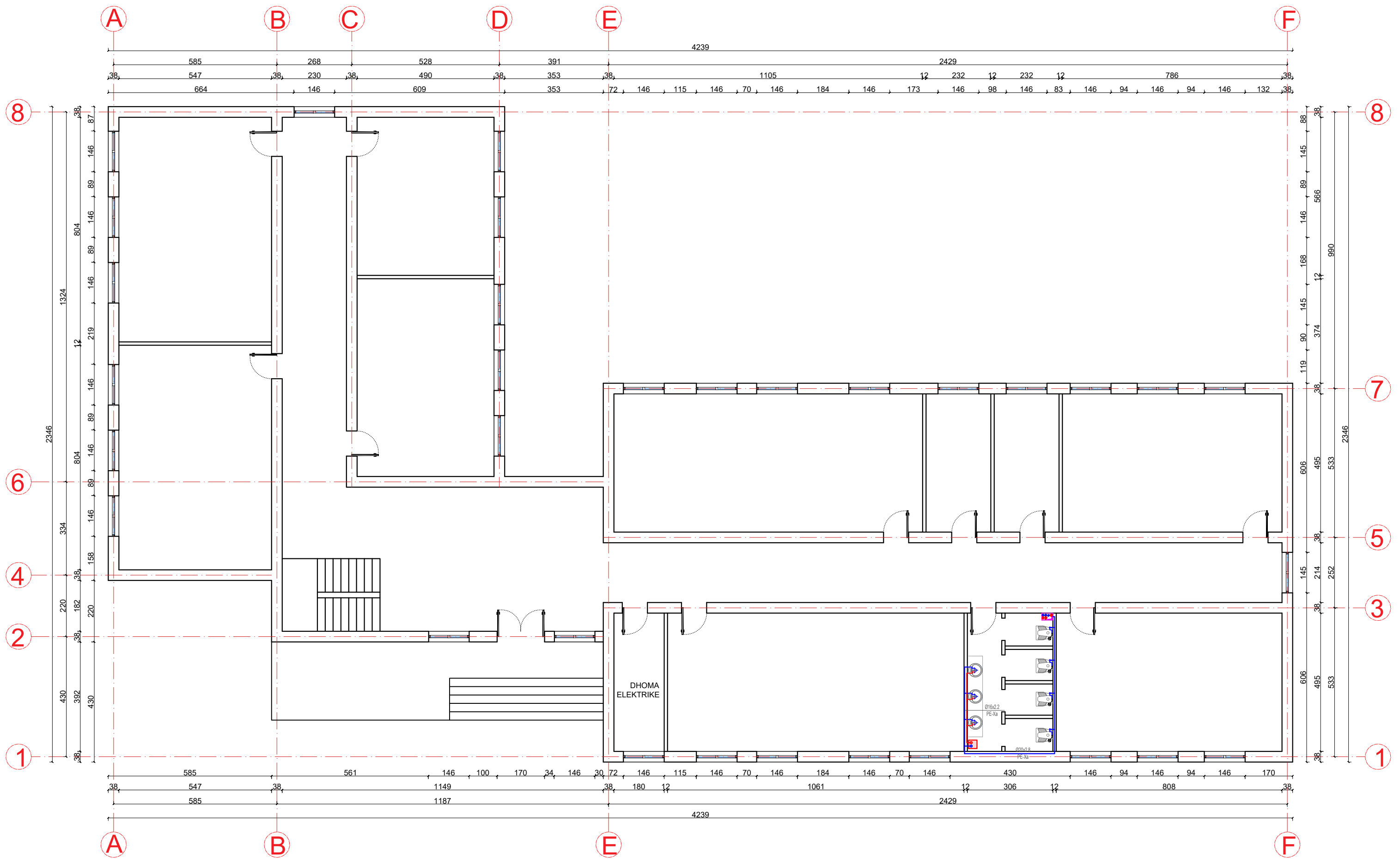

POROSITES: BASHKIA KLOS
 RIKONSTRUKSION I SHKOLLES SE MESME TE PERGJITHSHME "HAXHI LATA"
 SUÇ, BASHKIA KLOS, MAT.

EMERTIMI : PROJEKTI HIDROSANITAR
 "ERALD-G" Sh.p.k
 Rruga "Koli Bano"
 Tirane

Drejtimes i projektit
 Inxh. Gezim ISLAMI

Projektues
 Inxh. Gezim ISLAMI
 Inxh. Erindi GJOKA
 Ark. Elton ÇARÇANI
 Elek. Hajdar KURTI
 Mek. Arben MUHA
 Hidr. Anisa ZAKA

SHKALLA	FLETA
SH 1:125	H - 02
Tirane 2022	Format A3

PLANIMETRIA E INSTALIMEVE TE FURNIZIMIT ME UJE, KATI DYTE SH 1:125

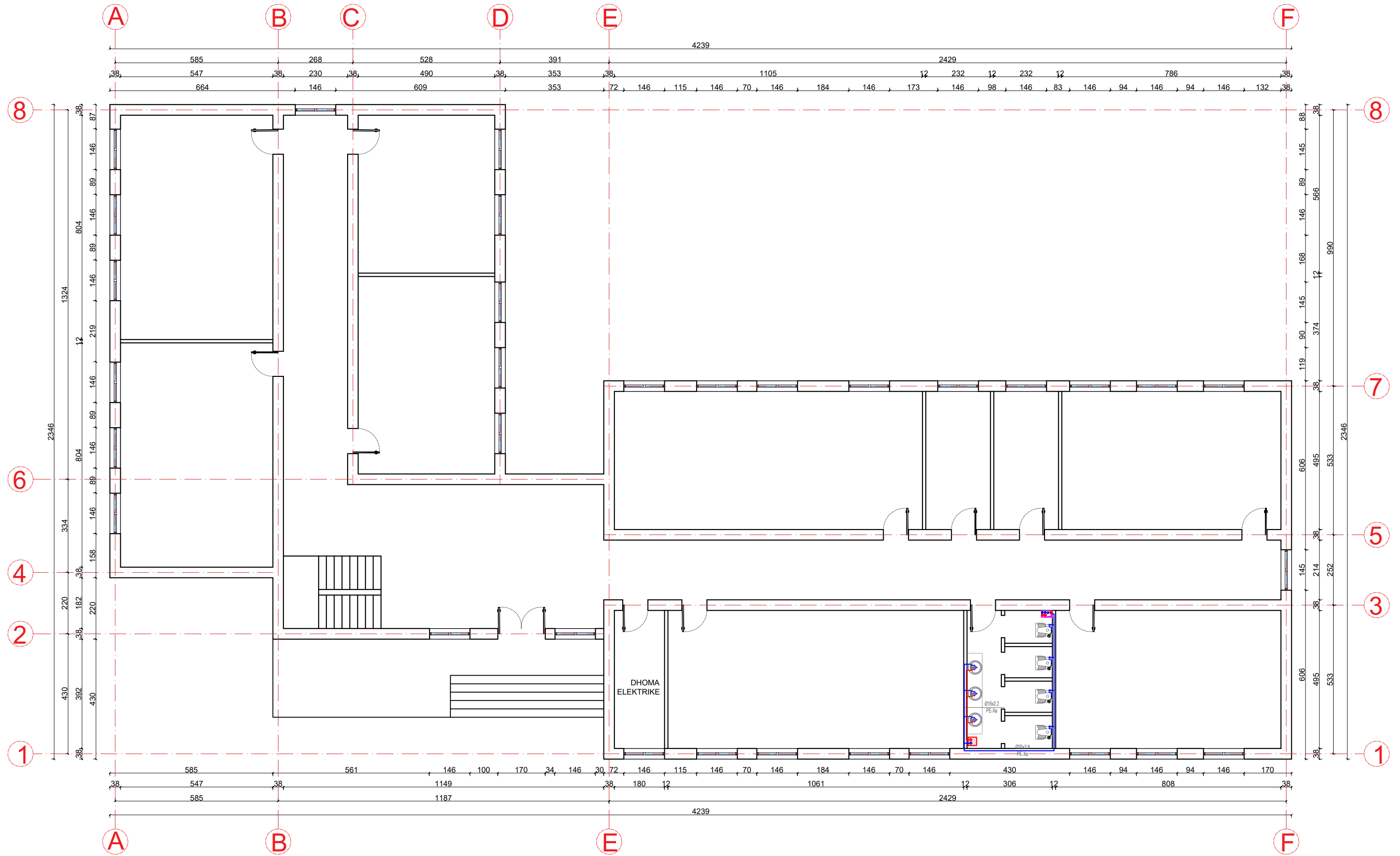

POROSITES: BASHKIA KLOS

RIKONSTRUKSION I SHKOLLES SE MESME TE PERGJITHSHME "HAXHI LATA" SUÇ, BASHKIA KLOS, MAT.

EMERTIMI : PROJEKTI HIDROSANITAR



"ERALD-G" Sh.p.k
Rruga "Koli Bano"
Tirane

Drejtes i projektit

Inxh. Gezim ISLAMI

Projektues

Inxh. Gezim ISLAMI

Inxh. Erindi GJOKA

Ark. Elton ÇARÇANI

Elek. Hajdar KURTI

Mek. Arben MUHA

Hidr. Anisa ZAKA

SHKALLA

SH 1:125













Tirane 2022

FLETA

H - 03

Format A3

LEGJENDE

	— LINJA E FURNIZIMIT ME UJE TE FTOHTE		
	— LINJA E FURNIZIMIT ME UJE TE NGROHTE		
	— KOLLONA E FURNIZIMIT ME UJE		— PISUAR
	— BOLIER 80/100 l		— LAVAMAN
	— BOLIER 12 l		— LAVAMAN
	— SARAÇINESKE		— KASETE UJI
	— TUBA FLEKSIBEL		— WC ALLA TURKA
	— MISHELATOR		— VALVOL ME SFERE
	— GALEXHANT		
	— VALVOL ME SFERE		

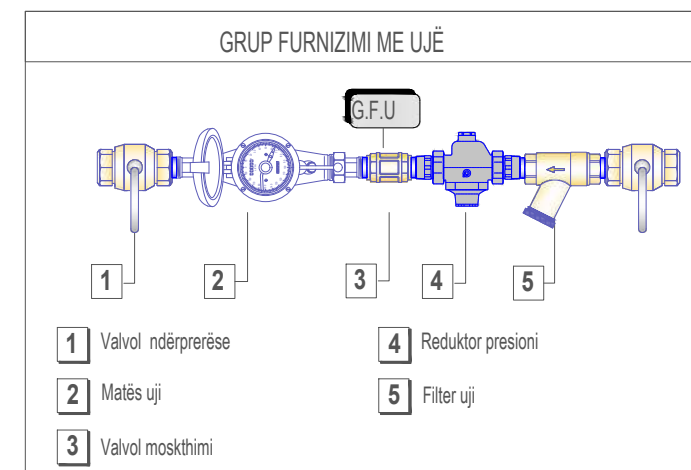

POROSITES: BASHKIA KLOS

RIKONSTRUKSION I SHKOLLES SE MESME TE PERGJITHSHME "HAXHI LATA" SUÇ, BASHKIA KLOS, MAT.

EMERTIMI : PROJEKTI HIDROSANITAR



"ERALD-G" Sh.p.k
Rruga "Koli Bano"
Tirane

Drejtues i projektit

Inxh. Gezim ISLAMI

Projektues

Inxh. Gezim ISLAMI

Inxh. Erindi GJOKA

Ark. Elton ÇARÇANI

Elek. Hajdar KURTI

Mek. Arben MUHA

Hidr. Anisa ZAKA

SHKALLA

SH 1:125

Tirane 2022

FLETA

H - 04

Format A3

PLANIMETRIA E SHKARKIMIT TE UJERAVE TE NDOTURA, KATI PERDHE SH 1:125

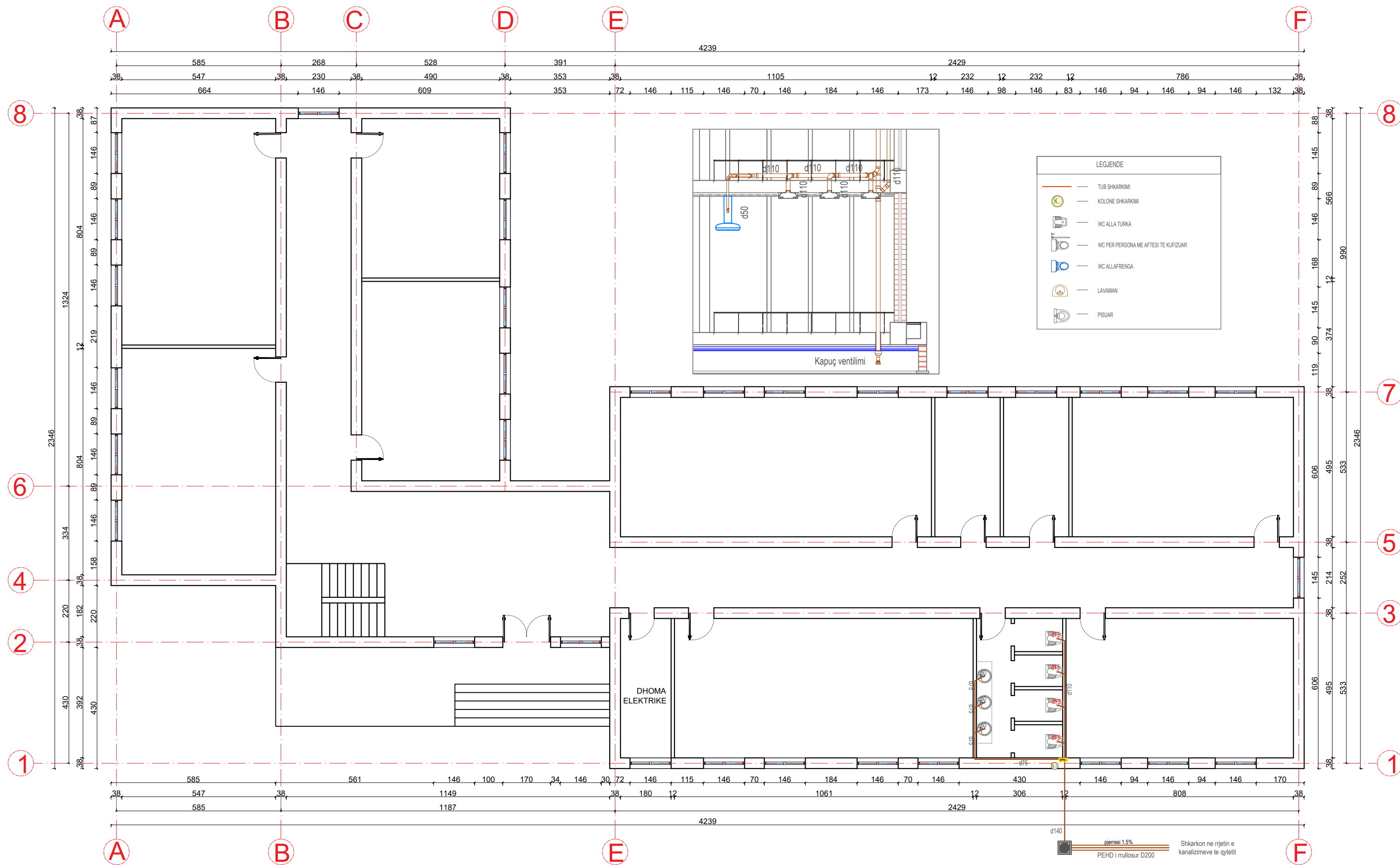

POROSITES: BASHKIA KLOS

RIKONSTRUKSION I SHKOLLES SE MESME TE PERGJITHSHME "HAXHI LATA" SUÇ, BASHKIA KLOS, MAT.

EMERTIMI : PROJEKTI HIDROSANITAR



"ERALD-G" Sh.p.k
Rruga "Koli Bano"
Tirane

Drejtesues i projektit

Inxh. Gezim ISLAMI

Projektues

Inxh. Gezim ISLAMI

Inxh. Erindi GJOKA

Ark. Elton ÇARÇANI

Elek. Hajdar KURTI

Mek. Arben MUHA

Hidr. Anisa ZAKA

SHKALLA

SH 1:125

Tirane 2022

FLETA

H - 05

Format A3

PLANIMETRIA E SHKARKIMIT TE UJERAVE TE NDOTURA, KATI PARE SH 1:125

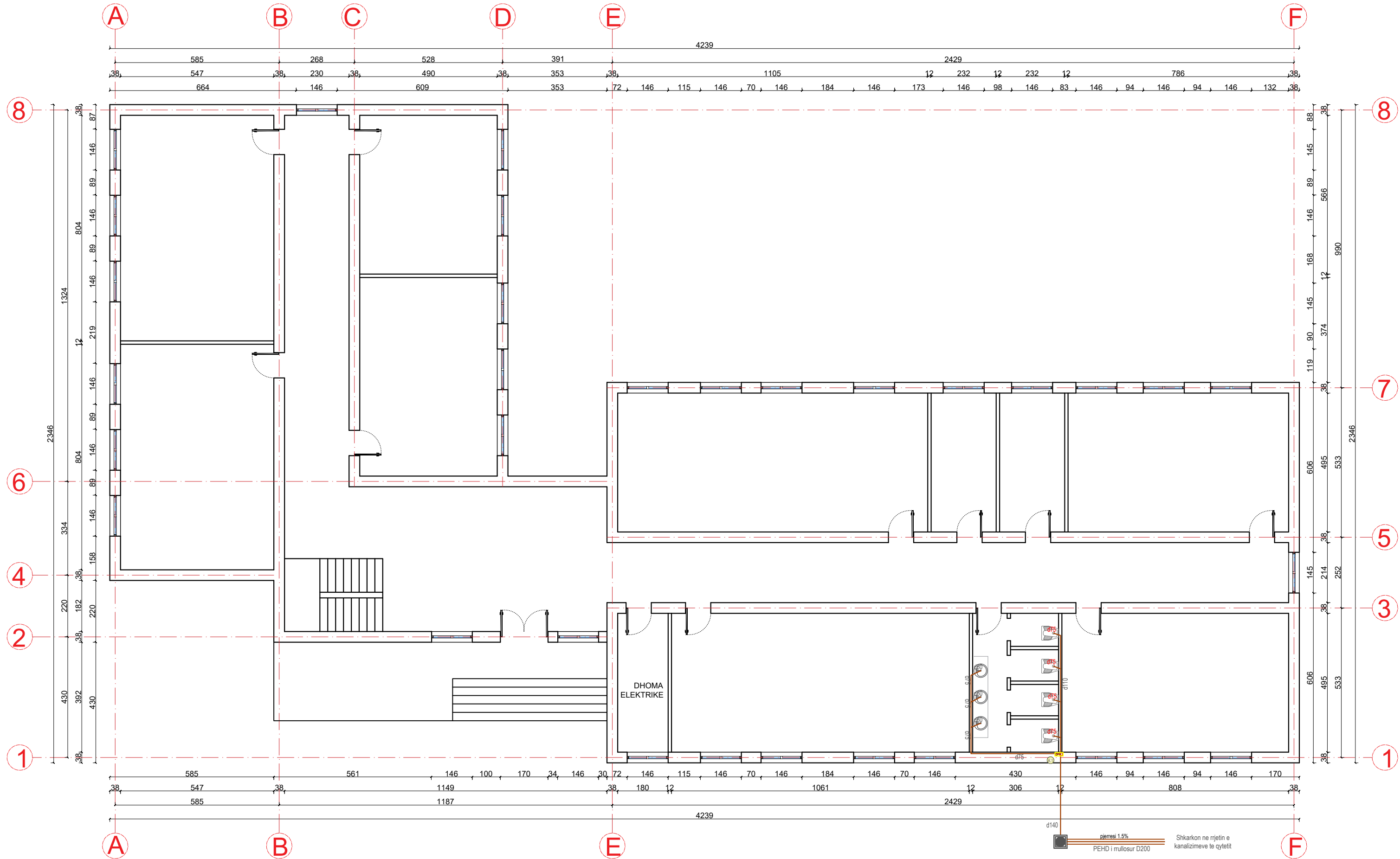

POROSITES: BASHKIA KLOS

RIKONSTRUKSION I SHKOLLES SE MESME TE PERGJITHSHME "HAXHI LATA" SUÇ, BASHKIA KLOS, MAT.

EMERTIMI : PROJEKTI HIDROSANITAR

"ERALD-G" Sh.p.k
Rruga "Koli Bano"
Tirane

Drejtuës i projektit

Inxh. Gezim ISLAMI

Projektues

Inxh. Gezim ISLAMI

Inxh. Erindi GJOKA

Ark. Elton ÇARÇANI

Elek. Hajdar KURTI

Mek. Arben MUHA

Hidr. Anisa ZAKA

SHKALLA

SH 1:125

Tirane 2022

FLETA

H - 06

Format A3

PLANIMETRIA E SHKARKIMIT TE UJERAVE TE NDOTURA, KATI DYTE SH 1:125

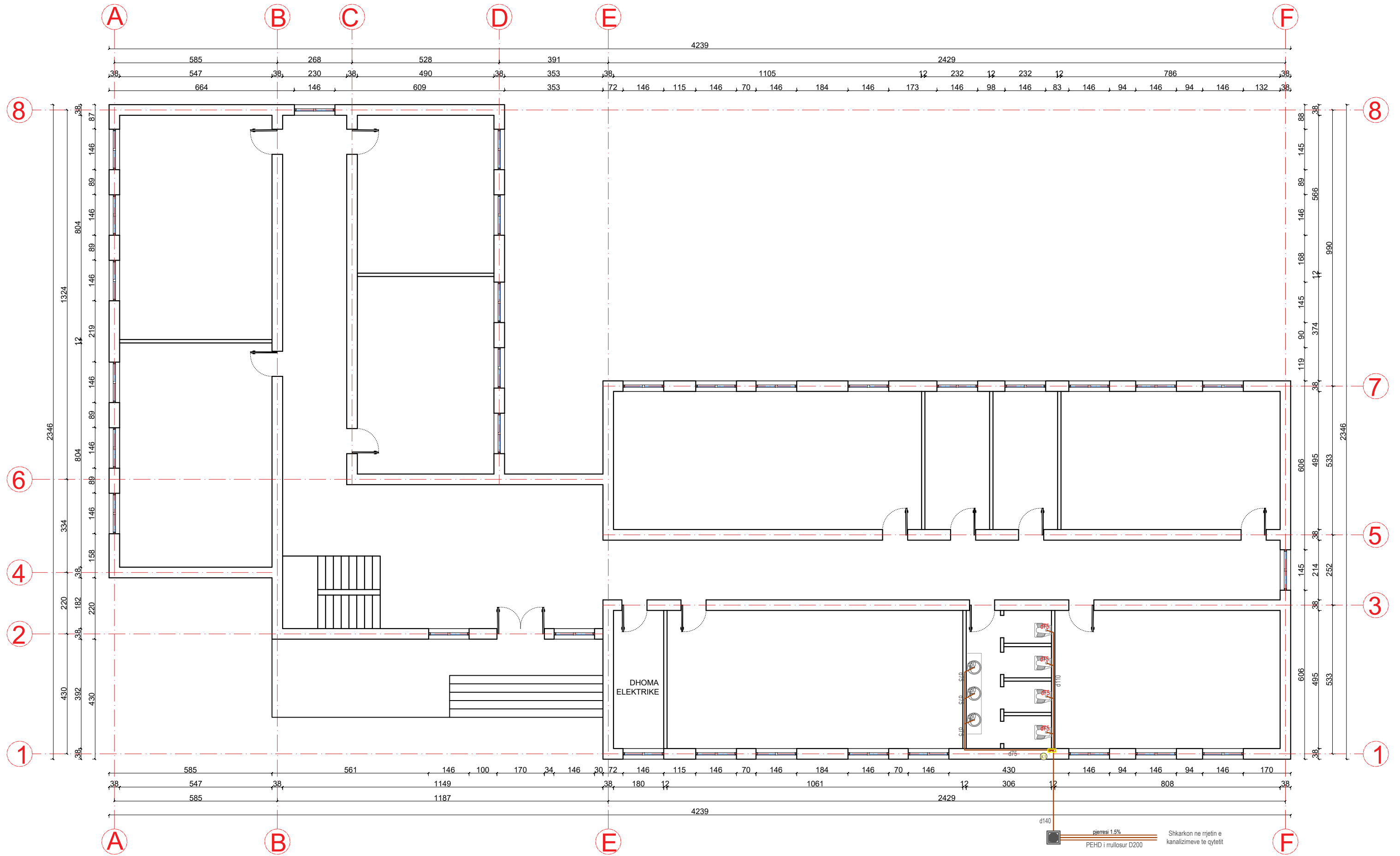

POROSITES: BASHKIA KLOS

RIKONSTRUKSION I SHKOLLES SE MESME TE PERGJITHSHME "HAXHI LATA" SUÇ, BASHKIA KLOS, MAT.

EMERTIMI : PROJEKTI HIDROSANITAR



"ERALD-G" Sh.p.k
Rruga "Koli Bano"
Tirane

Drejtues i projektit

Inxh. Gezim ISLAMI

Projektues

Inxh. Gezim ISLAMI

Inxh. Erindi GJOKA

Ark. Elton ÇARÇANI

Elek. Hajdar KURTI

Mek. Arben MUHA

Hidr. Anisa ZAKA

SHKALLA

SH 1:125

Tirane 2022

FLETA

H - 07

Format A3

PROJEKTI

MNZ

OBJEKTI

**RIKONSTRUKSION I SHKOLLËS SË MESME TË PËRGJITHSHME "HAXHI
LATA" SUÇ, BASHKIA KLOS, MAT**

**AUTORITETI
KONTRAKTOR**

BASHKIA KLOS

KONSULENTI

“ERALD-G” Shpk

VITI 2022

PLANIMETRIA E INSTALIMEVE TE SISTEMIT MNZ, KATI PERDHE SH 1:125

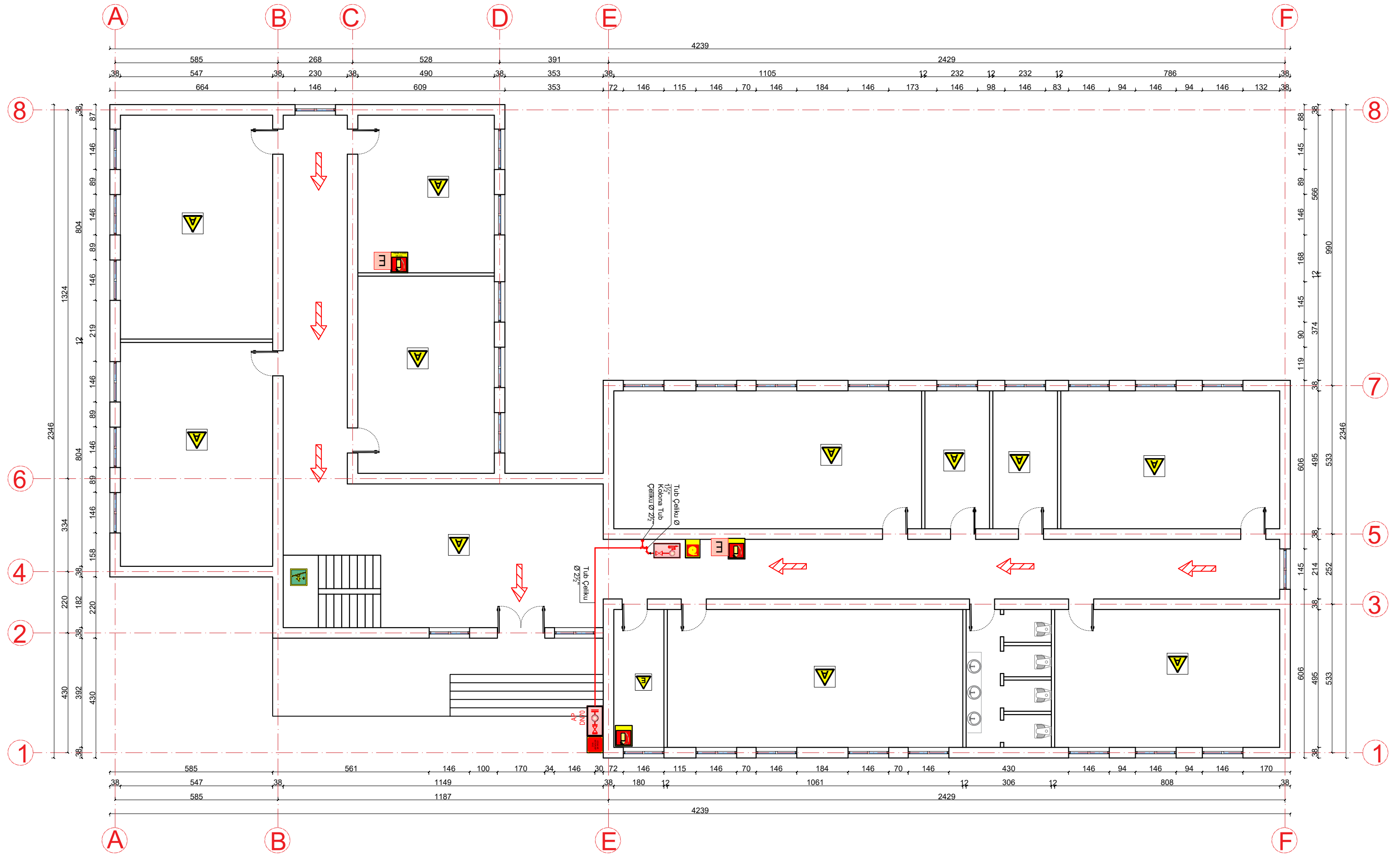

POROSITES: BASHKIA KLOS

RIKONSTRUKSION I SHKOLLES SE MESME TE PERGJITHSHME "HAXHI LATA" SUÇ, BASHKIA KLOS, MAT.

EMERTIMI : PROJEKTI MNZ



"ERALD-G" Sh.p.k
Rruga "Koli Bano"
Tirane

Drejtimes i projektit

Inxh. Gezim ISLAMI

Projektues

Inxh. Gezim ISLAMI	Elek. Hajdar KURTI
Inxh. Erindi GJOKA	Mek. Arben MUHA
Ark. Elton ÇARÇANI	Hidr. Anisa ZAKA

SHKALLA

SH 1:125
Tirane 2022

FLETA

MNZ - 01
Format A3

PLANIMETRIA E INSTALIMEVE TE SISTEMIT MNZ, KATI PARE SH 1:125

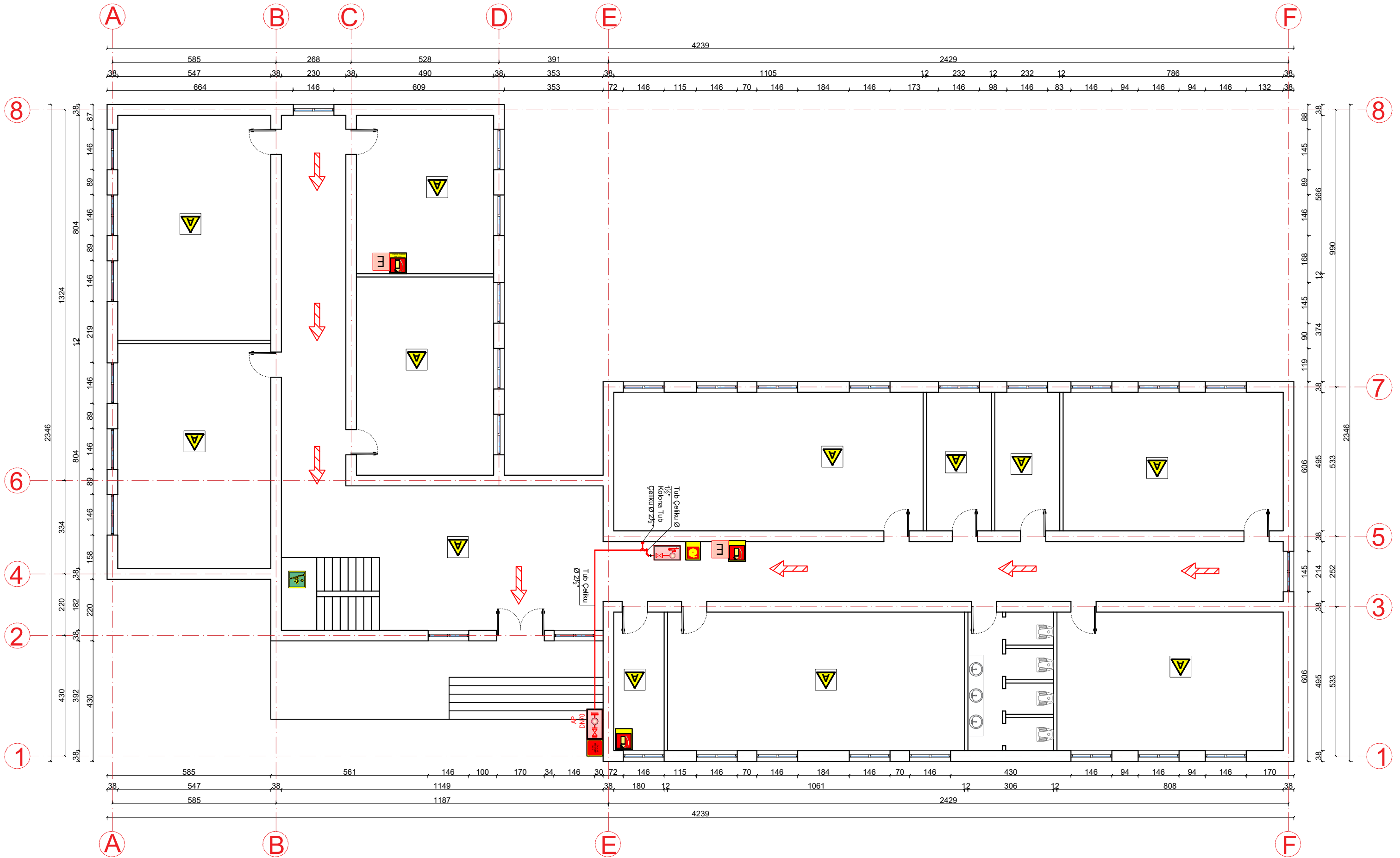

POROSITES: BASHKIA KLOS

RIKONSTRUKSION I SHKOLLES SE MESME TE PERGJITHSHME "HAXHI LATA" SUÇ, BASHKIA KLOS, MAT.

EMERTIMI : PROJEKTI MNZ



"ERALD-G" Sh.p.k
Rruga "Koli Bano"
Tirane

Drejtimes i projektit

Inxh. Gezim ISLAMI

Projektues

Inxh. Gezim ISLAMI	Elek. Hajdar KURTI
Inxh. Erindi GJOKA	Mek. Arben MUHA
Ark. Elton ÇARÇANI	Hidr. Anisa ZAKA

SHKALLA

SH 1:125
Tirane 2022

FLETA

MNZ - 02
Format A3

PLANIMETRIA E INSTALIMEVE TE SISTEMIT MNZ, KATI DYTE SH 1:125

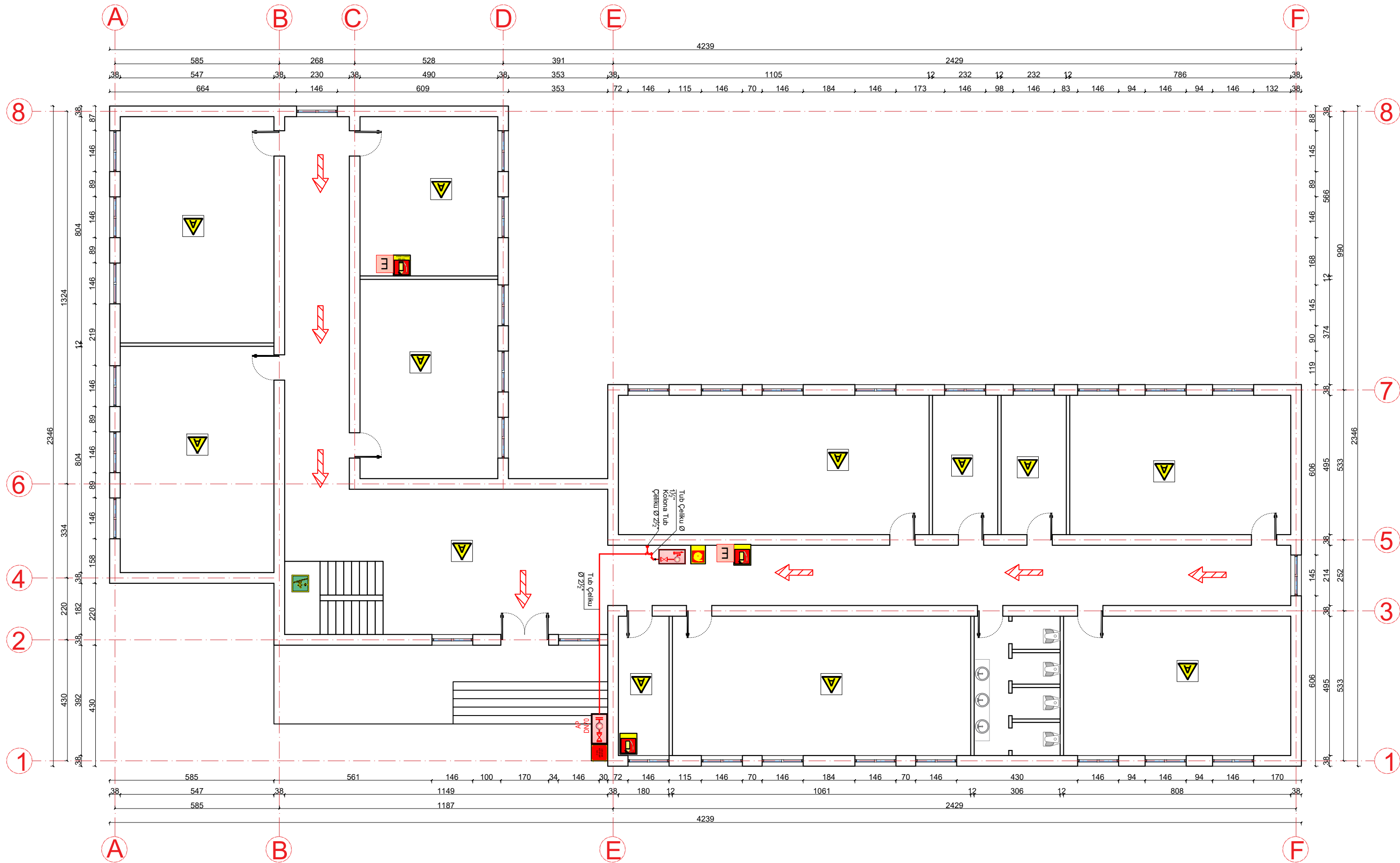

POROSITES: BASHKIA KLOS

RIKONSTRUKSION I SHKOLLES SE MESME TE PERGJITHSHME "HAXHI LATA" SUÇ, BASHKIA KLOS, MAT.

EMERTIMI : PROJEKTI MNZ



"ERALD-G" Sh.p.k
Rruga "Koli Bano"
Tirane

Drejtesues i projektit

Inxh. Gezim ISLAMI

Projektues

Inxh. Gezim ISLAMI

Inxh. Erindi GJOKA

Ark. Elton ÇARÇANI

Elek. Hajdar KURTI

Mek. Arben MUHA

Hidr. Anisa ZAKA

SHKALLA

SH 1:125



Tirane 2022

FLETA

MNZ - 03

Format A3



SINJALISTIKA

-  FIKESE ZJARRI ME CO₂
-  FIKESE ZJARRI ME PLUHUR
-  FIKESE ZJARRI ME KARREL
-  HIDRANT ZJARRI
-  DREJTIMI I DALJES
-  SHKALLE NGRITJE ZBRITJE
-  BUTON ALARMI
-  RREZIK TENSION I LARTE
-  NDALIM I SHUARJES SE ZJARRIT ME UJE
-  RRUGE IKJE DREJTIMI POSHT
-  RRUGE IKJE HORIZONDALE



SHENIM TEKNIK

 Çdo kartelë sinjalistike do të jepet me numrin identifikues përkatës dhe materialin me të cilën është e përbërë.
 Nr. Identifikues _____
 Materiali (Alumin) _____

KATEGORITE E ZJARRIT

-  ZJARR NGA MATERIALE TE NGURTA
-  ZJARR NGA PAJISJET ELEKTRIKE NEN TENSION

LEGJENDE PER AMBIENTIN TEKNIK

-  POMPA HZ
-  FIKESE ZJARRI

DETAJI MONTIMI PER HIDRANTIN

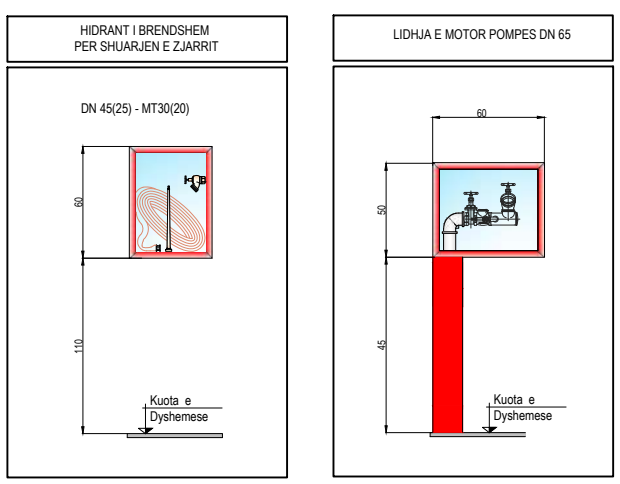

POROSITES: BASHKIA KLOS
 RIKONSTRUKSION I SHKOLLES SE MESME TE PERGJITHSHME "HAXHI LATA" SUÇ, BASHKIA KLOS, MAT.

EMERTIMI : PROJEKTI MNZ
 "ERALD-G" Sh.p.k
 Rruga "Koli Bano"
 Tirane

Drejtesues i projektit	Projektues		
	Inxh. Gezim ISLAMI	Inxh. Gezim ISLAMI	Elek. Hajdar KURTI
		Inxh. Erindi GJOKA	Mek. Arben MUHA
	Ark. Elton ÇARÇANI	Hidr. Anisa ZAKA	

SHKALLA	FLETA
SH 1:125	MNZ - 04
Tirane 2022	Format A3

PROJEKTI

I NGROHJES

OBJEKTI

**RIKONSTRUKSION I SHKOLLËS SË MESME TË PËRGJITHSHME "HAXHI
LATA" SUÇ, BASHKIA KLOS, MAT**

**AUTORITETI
KONTRAKTOR**

BASHKIA KLOS

KONSULENTI

“ERALD-G” Shpk

VITI 2022

PLANIMETRIA E INSTALIMEVE TE SISTEMIT TE NGROHJES, KATI PERDHE SH 1:125

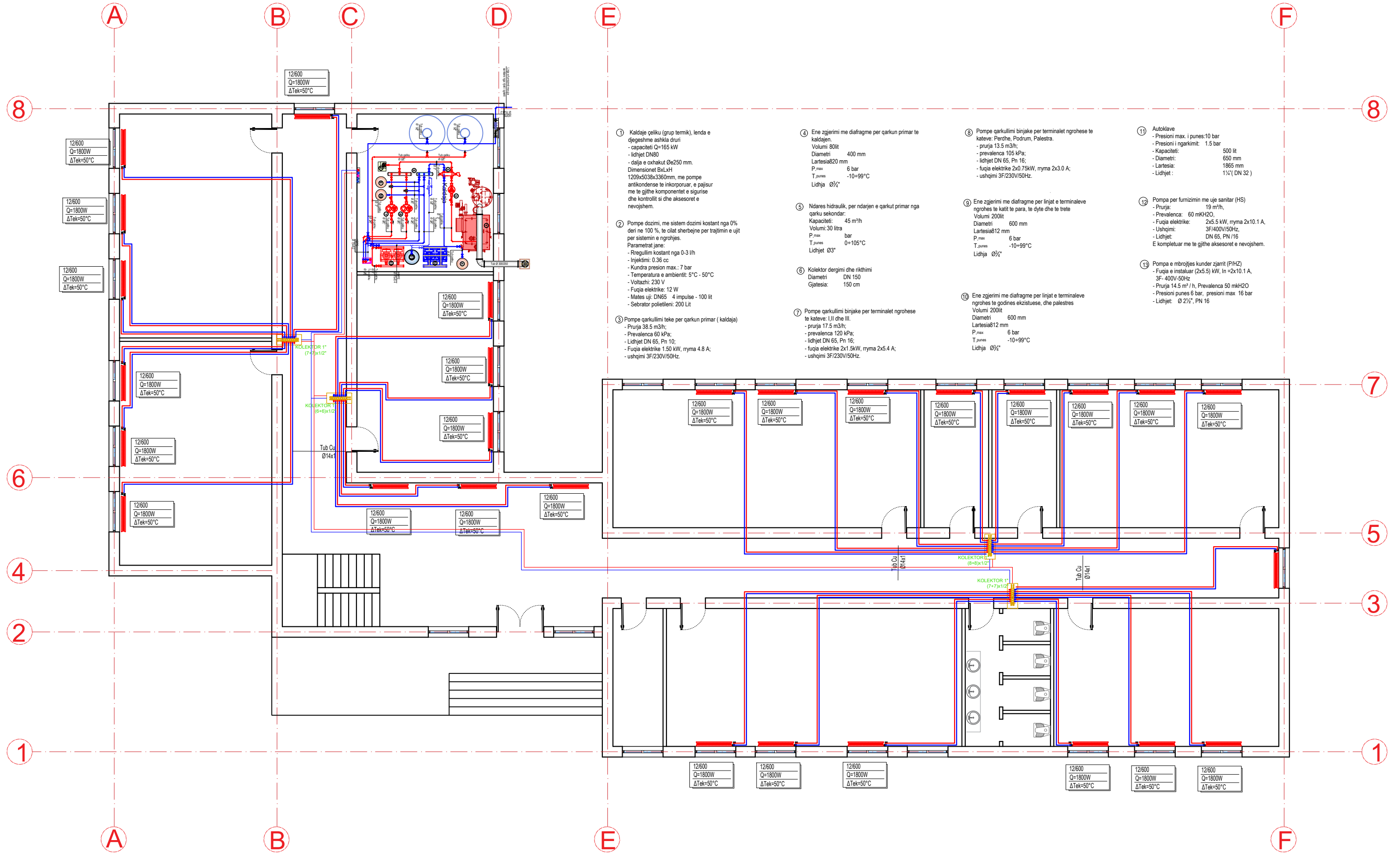

- 1 Kaldaje çeliku (grup termik), lenda e djegeshme ashtkla druri
 - kapaciteti Q=165 kW
 - lidhjet DN80
 - dalja e oxhakut Øe250 mm.
 - Dimensionet BxLxH 1209x5038x3360mm, me pompe antikondense te inkorporuar, e pajisur me te gjithë komponentet e sigurise dhe kontrollit si dhe aksesoret e nevojshem.
- 2 Pompe dozimi, me sistem dozimi kostant nga 0% deri ne 100 %, te cilat shërbejne per trajtimin e ujit per sistemin e ngrohjes. Parametrat jane:
 - Rregullim kostant nga 0-3 l/h
 - Injektimi: 0.36 cc
 - Kundra presion max.: 7 bar
 - Temperatura e ambientit: 5°C - 50°C
 - Voltazhi: 230 V
 - Fuqia elektrike: 12 W
 - Mates uji: DN65 4 impulse - 100 lit
 - Sebrator polietileni: 200 Lit
- 3 Pompe qarkullimi teke per qarkun primar (kaldaja)
 - Prurja 38.5 m³/h;
 - Prevalenca 60 kPa;
 - Lidhjet DN 65, Pn 10;
 - Fuqia elektrike 1.50 kW, rryma 4.8 A;
 - ushqimi 3F/230V/50Hz.
- 4 Ene zgjerimi me diafragme per qarkun primar te kaldajen.
 - Volumi 80lit
 - Diametri 400 mm
 - Lartesia820 mm
 - P_{max} 6 bar
 - T_{punes} -10+99°C
 - Lidhja Ø3/4"
- 5 Ndares hidraulik, per ndarjen e qarkut primar nga qarku sekondar:
 - Kapaciteti: 45 m³/h
 - Volumi: 30 litra
 - P_{max} 6 bar
 - T_{punes} 0+105°C
 - Lidhjet Ø3"
- 6 Kolektor dergimi dhe rikthimi
 - Diametri DN 150
 - Gjatesia: 150 cm
- 7 Pompe qarkullimi binjake per terminalat ngrohese te kateve: I,II dhe III.
 - prurja 17.5 m³/h;
 - prevalenca 120 kPa;
 - lidhjet DN 65, Pn 16;
 - fuqia elektrike 2x1.5kW, rryma 2x5.4 A;
 - ushqimi 3F/230V/50Hz.
- 8 Pompe qarkullimi binjake per terminalat ngrohese te kateve: Perdhe, Podrum, Palestra.
 - prurja 13.5 m³/h;
 - prevalenca 105 kPa;
 - lidhjet DN 65, Pn 16;
 - fuqia elektrike 2x0.75kW, rryma 2x3.0 A;
 - ushqimi 3F/230V/50Hz.
- 9 Ene zgjerimi me diafragme per linjat e terminalave ngrohese te katit te para, te dyte dhe te trete
 - Volumi 200lit
 - Diametri 600 mm
 - Lartesia812 mm
 - P_{max} 6 bar
 - T_{punes} -10+99°C
 - Lidhja Ø3/4"
- 10 Ene zgjerimi me diafragme per linjat e terminalave ngrohese te godines ekzistuese, dhe palestres
 - Volumi 200lit
 - Diametri 600 mm
 - Lartesia812 mm
 - P_{max} 6 bar
 - T_{punes} -10+99°C
 - Lidhja Ø3/4"
- 11 Autoklave
 - Presioni max: i punes:10 bar
 - Presioni i ngarkimit: 1.5 bar
 - Kapaciteti: 500 lit
 - Diametri: 650 mm
 - Lartesia: 1865 mm
 - Lidhjet : 1 1/2" (DN 32)
- 12 Pompa per furnizimin me uje sanitar (HS)
 - Prurja: 19 m³/h,
 - Prevalenca: 60 mKHz20,
 - Fuqia elektrike: 2x5.5 kW, rryma 2x10.1 A,
 - Ushqimi: 3F/400V/50Hz,
 - Lidhjet: DN 65, PN /16
 - E kompletuar me te gjithë aksesoret e nevojshem.
- 13 Pompa e mbrotjes kunder zjarrit (PIHZ)
 - Fuqia e instaluar (2x5.5) kW, In =2x10.1 A,
 - 3F- 400V-50Hz
 - Prurja 14.5 m³ / h, Prevalenca 50 mKHz20
 - Presioni punes 6 bar, presioni max 16 bar
 - Lidhjet: Ø 2 1/2", PN 16

POROSITES: BASHKIA KLOS
 RIKONSTRUKSION I SHKOLLES SE MESME TE PERGJITHSHME "HAXHI LATA" SUÇ, BASHKIA KLOS, MAT.

EMERTIMI : PROJEKTI MEKANIK
 "ERALD-G" Sh.p.k
 Rruga "Koli Bano" Tirane

Drejtes i projektit		Projektues		SHKALLA	FLETA
Inxh. Gezim ISLAMI	Inxh. Erind GJOKA	Inxh. Gezim ISLAMI	Elek. Hajdar KURTI	SH 1:125	M - 01
	Ark. Elton ÇARÇANI		Mek. Arben MUHA	Tirane 2022	Format A3
			Hidr. Anisa ZAKA		

PLANIMETRIA E INSTALIMEVE TE SISTEMITTE NGROHJES, KATI PARE SH 1:125

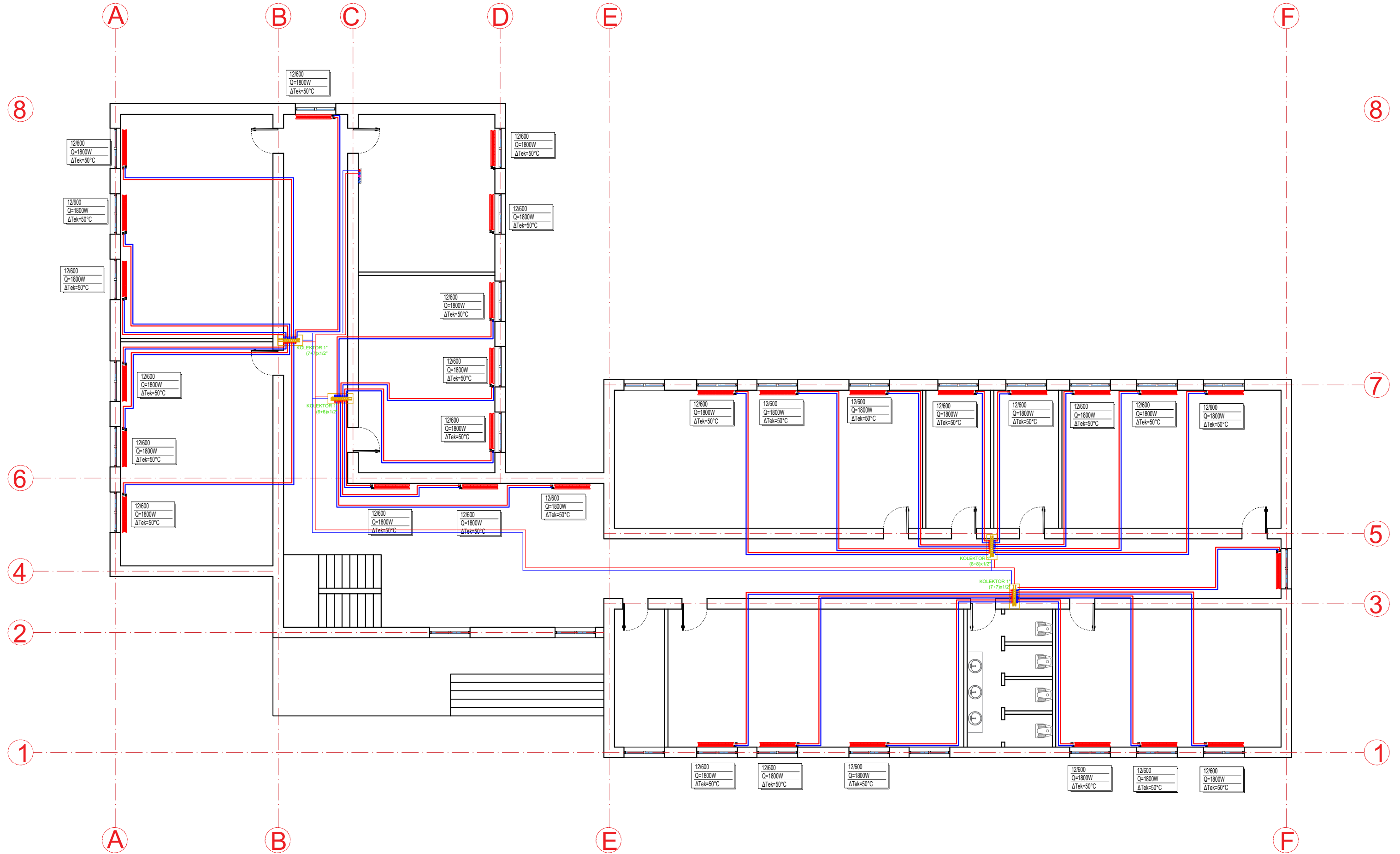

POROSITES: BASHKIA KLOS
 RIKONSTRUKSION I SHKOLLES SE MESME TE PERGJITHSHME "HAXHI LATA" SUÇ, BASHKIA KLOS, MAT.

EMERTIMI : PROJEKTI MEKANIK
 "ERALD-G" Sh.p.k
 Rruga "Koli Bano"
 Tirane



Drejtimes i projektit
 Inxh. Gezim ISLAMI

Projektues
 Inxh. Gezim ISLAMI
 Inxh. Erindi GJOKA
 Ark. Elton ÇARÇANI
 Elek. Hajdar KURTI
 Mek. Arben MUHA
 Hidr. Anisa ZAKA

SHKALLA
 SH 1:125
 Tirane 2022
 FLETA
 M - 02
 Format A3

PLANIMETRIA E INSTALIMEVE TE SISTEMIT TE NGROHJES, KATI DYTE SH 1:125

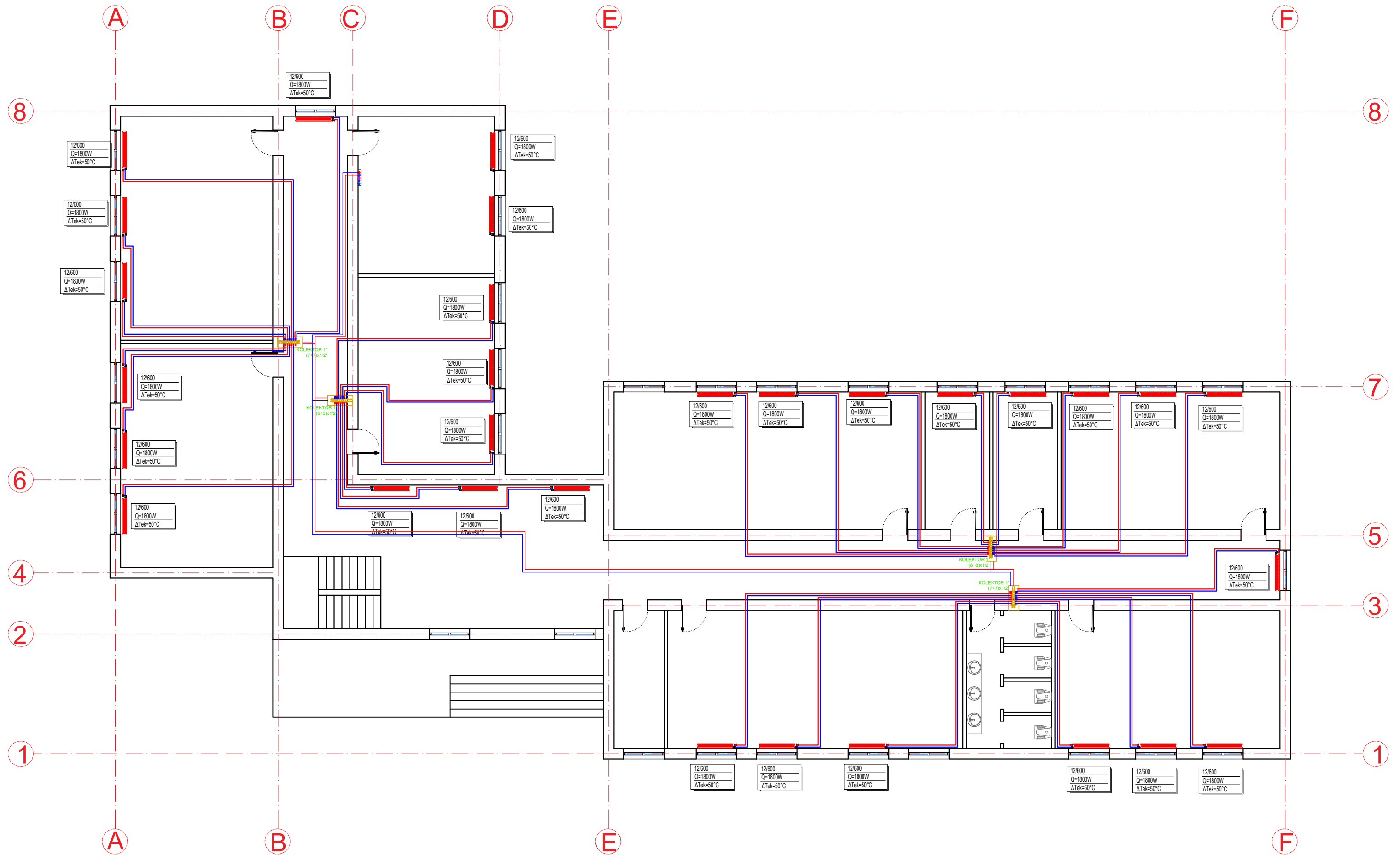

POROSITES: BASHKIA KLOS

RIKONSTRUKSION I SHKOLLES SE MESME TE PERGJITHSHME "HAXHI LATA" SUÇ, BASHKIA KLOS, MAT.

EMERTIMI : PROJEKTI MEKANIK



"ERALD-G" Sh.p.k
Rruga "Koli Bano"
Tirane

Drejtues i projektit

Inxh. Gezim ISLAMI

Projektues

Inxh. Gezim ISLAMI
Inxh. Erindi GJOKA
Ark. Elton ÇARÇANI

Elek. Hajdar KURTI
Mek. Arben MUHA
Hidr. Anisa ZAKA

SHKALLA

SH 1:125

Tirane 2022

FLETA

M - 03

Format A3